GUERNSEY

BREEDERS' JOURNAL

May 7
1961

GOLDEN GUERNSEY MILK PRODUCTS

DEVOTED TO THE PROMOTION OF THE BREED

VACCINATED — ACCREDITED

FOREMOST GUERNSEYS

Foremost in Name and Breeding Fame

Foremost Footprint

Langwater Foremost

Consign - - -

25th Midwest Invitational Sale

May 17, Rosewood Farms

Roselle, Ill.

2 HEAD — A Bred Heifer Due In August — An Open Heifer

FOREMOST ROYAL LOU

Born February 3, 1959

Due August 3, 1961 to Langwater Supreme Prince.

Sire: **Foremost Footprint Royal**
A full brother to Quality—below.

Dam: **Foremost Q. F. Lou** (VG '55)
5 records including 9177—514—5yrs—HIR—305—2x, 10644—614—7yrs—HIR—305—2x, (pending).

Her Sire's Full Sister

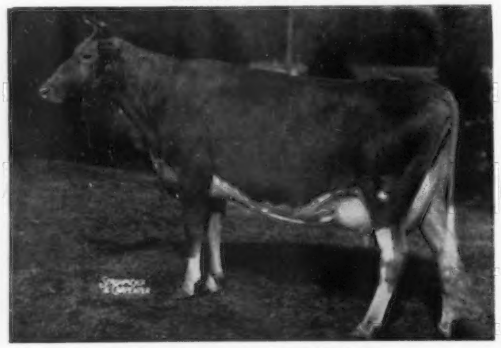

Foremost Footprint's Quality (E)
8 records average 15935—768. 17533—889—Jr4—365C—3x, 19514—979—5yrs—365—3x, 16369—720—11yrs—HIR—365—2x. Dam of 4 daughters and 1 proved son, full brother and sisters.

Her Service Sire's Dam

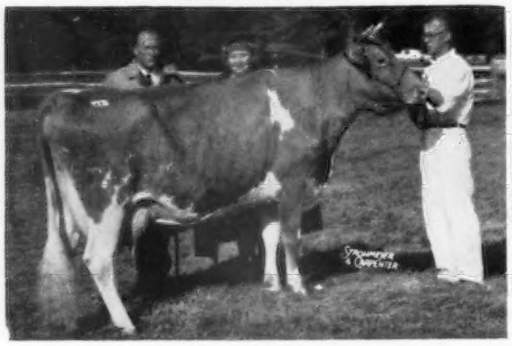

Berrybrook Princess (VG)
12113—625—Jr2—365C—3x, 17530—913—Sr3—365—3x
Top female sold at public auction, 1960. Purchased by Franchester Farms for $9,500.

This heifer is large, strong, and straight, and is strongly linebred. She carries a lot of the same breeding as Foremost Quantity's Royal (GOLD STAR SIRE).

FOREMOST HAPPY J. J. RILMA

Born February 20, 1960

Sire: **LushAcres Hermes' Happy Fella**
Carries 2 crosses to Foremost Loyalty, plus a cross to Mixter Faithful.

Dam: **Foremost J. C.'s J. Rilma**
12098—539—Jr3—HIR—305—2x
11750—511—Sr4—HIR—320—2x

Her Sire's Full Sister

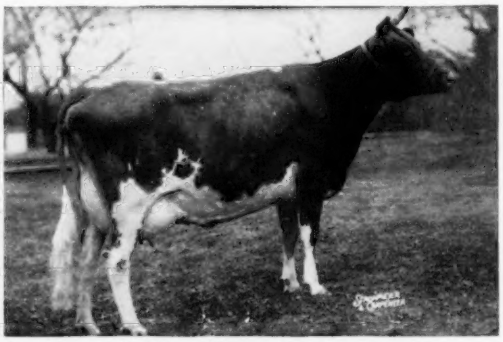

LushAcres Hermes' Norah (E '58)
14718—771—Sr2—365C—3x, 15548—817—Sr3—365—3x
13017—683—6yrs—305—2x, 11961—613—7yrs—HIR—305—2x

Her Dam's Half-Sister

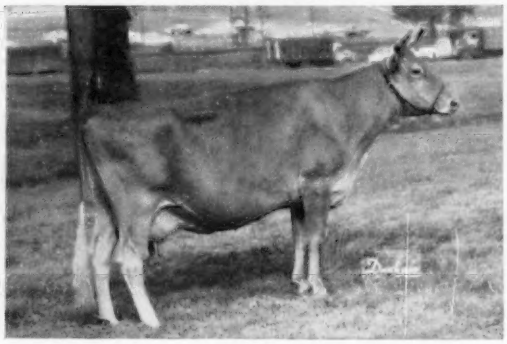

Foremost J. C.'s Faithful (E 5 times)
13485—597—Jr3—365C—3x, 12730—638—Sr4—365C—3x
12493—552—6yrs—HIR—365—2x
Dam of Foremost Footprint Superior, GOLD STAR SIRE.

This heifer, through her sire, carries the proved Foremost-Hermes cross that did so well at LushAcres. Through her dam she traces direct to Superb's Faithful.

FOREMOST GUERNSEYS

Department of Dairy Husbandry, University of Missouri, Columbia, Missouri — Telephone: GIbson 3-7290
Farm located on Highway 40, eight miles west of Columbia
Address correspondence to Foremost Farm, R.R. 3, Columbia, Missouri
Telephones — Farm Office: GIbson 2-6276, Supt's. Residence: GIbson 2-5251

LAURENCE R. RAINEY, Superintendent — A. C. RAGSDALE, Dept. Chairman — BRYAN LAIL, Herdsman

HERSELF EXCELLENT — score 91

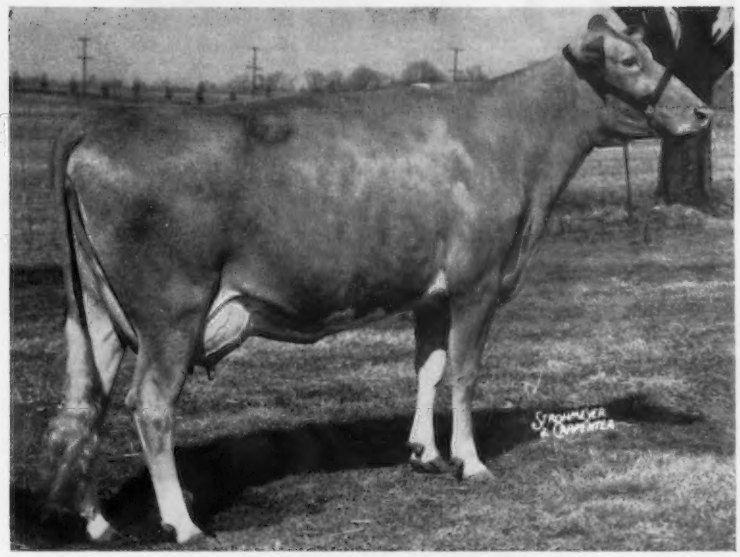

TO THE GUERNSEY SALE at WOODACRES MAY 24

DONMAEBURN F. DEBBIE

This beautiful Excellent cow by a son of Fairlawn Melba's Actor and out of Baron's Fancy of Maple Lawn, was born July 29, 1956. Her dam is Curtiss Candy Fay Debutante, she by Curtiss Candy Fabron (Curtiss Candy Levity Heir—McDonald Farms Hester) and out of Curtiss Candy Proud Debutante (Curtiss Candy Noble Curtiss). She was an outstanding choice of the Sales Committee as one of the truly fine cows in the sale. She has 9051—453—(3-5)—305—2x. On retest in 70 days 3085m.—160f. She was 1st prize 2-Yr. at N. J. G. B. Show, '59 and should be one of the good 4-year-olds out this year.

TO THE EASTERN SALE MAY 23

WOODACRES ROYAL L. B. YATUNG

A beautifully uddered Very Good from our Yatung Family

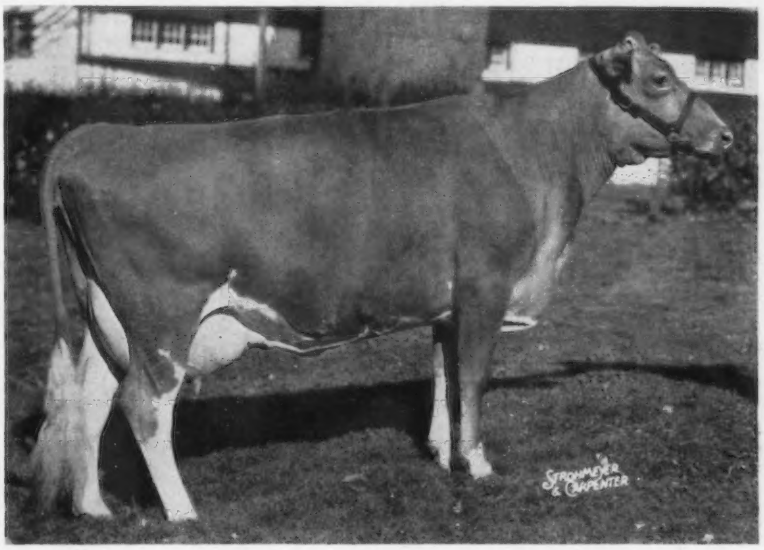

Consistently the Yatung family has been among our best and we especially like this one consigned. She has a nice record of 9021—518—(2-5)—305—2x. On retest in 61 days 2966m.—178f., nearly 3 lbs. of fat a day and now milking 54 lbs. daily. She is by Woodacres Royal Leader, he by Fairlawn Actor's Leader, out of Fritzlyn King's Jeanette, E, 22436—1050—5yrs—365C—3x. Her dam, Woodacres Bright Yatung, 12540—584—Sr2—365C—3x, is by a son of Langwater Brightness and out of Woodacres Royal Yatung, VG, 12616—747—Sr4—365C—3x, she out of Douglaston Maharanee Yatung, E, 13306—694—10yrs—305—2x.

WOODACRES *Royal Guernseys*

BOX 669, PRINCETON, N. J.

FEDERAL ACCREDITED HERD NO. 526851

N. J. ABORTION-FREE HERD NO. 424

ATHERTON W. HOBLER, Owner — M. B. SOWERBY, Manager, FRED OST, Herdsman

Tel. Hopewell, N. J. 6-0361

CHEDCO FARM

Our Consignment to the Eastern Guernsey Sale, Woodacres Farm, Princeton, New Jersey, May 23 . . .

CHEDCO ACTOR'S MOONLIGHT, a bred heifer, daughter of Fairlawn Blanche's Actor out of a Fairlawn K. Marmion daughter from the Hominy Hill Moonlight family. She is due August 23, to the service of Fairlawn K. Dairy King (9 daughters, 14 records average 10974—632—305—2x—M.E., 10 classified daughters average 84.7).

Herself

CHEDCO ACTOR'S MOONLIGHT
Born February 18, 1959
Sire: **Fairlawn Blanche's Actor** (5 daughters on test at Chedco with 25 more in the herd).

Her Dam

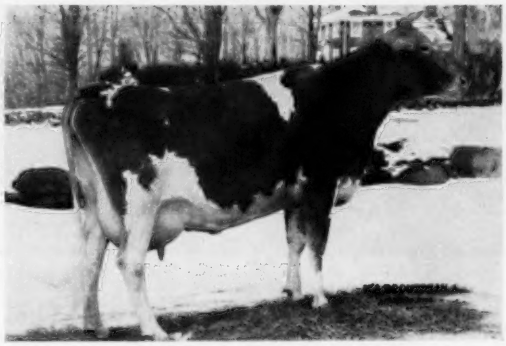

Chedco Marmion's Moonlight
9426—496—Sr2—305—2x, 8551—437—Sr3—275—2x
Sire: Fairlawn K. Marmion. Dam: Hominy Hill R. Moonlight, 12613—633—Sr2—365—3x. Her Dam: Hominy Hill Twilight, 12860—657—Sr4—365—3x. Her Dam: Hominy Hill Moonlight, Excellent 8 times, 14257—809—6yrs—365C—3x.

Actor's Moonlight is a very straight, typy heifer, with beautiful promise of udder. She was first Junior Yearling last summer at the New England—New York Judging School held here. She is bred right to show as a two-year-old this fall.

Our Consignment to the McDonald Farms Sale, Cortland, New York, May 26 . . .

A bred heifer, due August 16, to the service of Fairlawn K. Dairy King, sired by McDonald Farms Pre Rose Token (McDonald Farms Pre Rose Lad—McDonald Farms Jolly Token) out of the Class Leading, Western Glow D. Mistress cow.

Herself

CHEDCO MISTRESS TOKEN
Born March 30, 1959
Sire: **McDonald Farms Pre Rose Token**

Her Dam

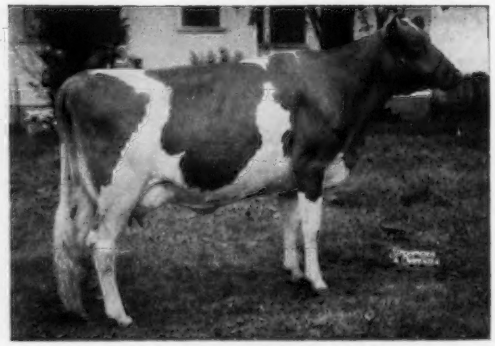

Western Glow D. Mistress, VG '58
12746—*789—Jr2—365—2x, 12035—707—Sr3—HIR—305—2x.
Sire: Northern Prince Douglas. Dam: Western Glow Mistress, 13152—685—7yrs—305C—2x. Her Dam: Western Glow Butterfat Miss, GOLD STAR DAM, *21573—*1095—13yrs—365—2x.

Token is a real sharp, deep-bodied heifer, combining the very best of McDonald breeding and one of the top families developed at Western Glow Farms, Inc. She is also due right to show as a two-year-old.

For further information on these, and our other consignments, check the Sales Catalogs, and look for them at the Sales.

C. E. COTTING, Owner
50 Federal Street, Boston, Mass.

DR. E. B. HOPPER, Manager
Telephone: Berlin, Terminal 8-2811

Federal Accredited No. 100024
State Bang's Free No. 20

DELBERT FOX, Assistant
Telephone: Berlin, Terminal 8-7789

ROUTE 62
BERLIN, MASS.

ANDY WARNER, Assistant
Telephone: Berlin, Terminal 8-2861

Index of Advertisers

A

Adlynn Acres — Wis. ....Dir. 119
Allied Mills — Ind. 781
Al-Phine Guernsey Farm — Ohio ....Dir. 79
Alvadean Farm — Wis. ....Dir. 125
American Breeders' Service — Ill. ....Dir. 11
Ansmil Farm — Ohio ....Dir. 76
Applebrook Farm — Pa. 973

B

Badger Breeders Cooperative — Wis. ....Dir. 136, III. Cover
Belle Terre Farms, Inc. — N. J. 944
Bell Lawn Guernseys — Ind. ....Dir. 33
Big Springs Farm — Ind. ....Dir. 28
Blossomland Farms — Mich. ....Dir. 58
Bonanza — Idaho 945
Breeders Supply — Iowa 786
Breeze Hill — Wis. ....Dir. 113
Bryn Du Farm — Ohio ....Dir. 77
Bryn Farms — Wis. ....Dir. 107
Burr Oak Farms — Wis. ....Dir. 127

C

Carlsdale Farm — Mich. ....Dir. 56
Carlson Farms — N. C. 972
Castle Brook Farm — N. J. 947
Central Ohio Breeding Assn. — Ohio ....Dir. 91
Central States Sales Co. — Texas 786
Charlotte Guernsey Farm — Mich. ....Dir. 66
Chedco Farm — Mass. 738, 750
Chevrolet Motor Division — GMC — Mich. 783
Claw Acres — Mich. ....Dir. 50
Clearview Farm — Ohio ....Dir. 93
Cogniac Farm — Ohio ....Dir. 82
Colby Dale Farm — Mich. ....Dir. 59
Coldsprings Farm — Pa. ....III. Cover
Corvilla Farm — Ill. ....Dir. 14
Coulee Country Farm — Wis. ....Dir. 103
Cowan Farms — Wis. ....Dir. 131
Cowham Farm — Mich. ....Dir. 56
Cozy Nook Farm — Wis. ....Dir. 113
Curtiss Breeding Service, Inc. — Ill. ....Dir. 6, 7

D

Dunn & Harwood — N. Y. & Mass. 782
Dunn's Tour — N. Y. & Mass. 782
DuPont de Nemours & Co., Inc. — Del. 784, 785
Dutch Mill Farm — Wis. ....Dir. 115

E

Eastern Guernsey Sale — N. J. 946, 947
East Lynne Farm — Wis. ....Dir. 103
East View Farm — Mich. ....Dir. 64
Eber-Lea Farm — Ohio ....Dir. 73
Edinham Farm — Ohio ....Dir. 73
Edisto Farms — S. C. 948
Elderwood Farm — Wis. ....Dir. 111
Elm Lawn Farm — Wis. ....Dir. 105
Elmwood Farm — Iowa 787
Elmwood Farms — Mich. ....Dir. 55
Ernray Farms — Ill. ....Dir. 13
Erwin, Francis K. — N. H. 782
Excelsior Farm — Wis. ....Dir. 121

F

Fawndaway Guernseys — Wis. ....Dir. 117
Fireside Farms — Ohio ....Dir. 87
Foremost Guernseys — Mo. ....II. Cover
Four Winds Farm — Wis. ....Dir. 122
Fox's Guernsey Farm — Wis. ....Dir. 108
Franchester Farm — Ohio ....938, 969, Dir. 84
Franklin Serum Co. — Colo. 782
Friendship Hill Farm — Pa. 971

G

Garey Cattle Sales — Pa. 782
Gayoso View Farm — Miss. 788, 789
Gladview Farm — Conn. 972
Glen Oaks Farm — Ill. ....Dir. 90
Gold Banner Farm — Ohio ....Dir. 75
Golden Glade Farm — Mich. ....Dir. 66
Golden Glow Farm — Ohio ....Dir. 85
Gordondale Farm — Wis. ....Dir. 128
Graham School, Inc. — Kans. 782
Grain Meadow Farm — Ind. ....Dir. 34
Grand Lake Farm — Ohio ....Dir. 75
Grandvu Farms — Wis. ....Dir. 118
Granger Sales Co. — Conn. 782
Gray Haven Farm — Ohio ....Dir. 89
Greystone Farm — N. Y. 790-792
Guernsey Grove Farm — Wis. ....Dir. 113
Guernsey Sale, The — N. J. 934-944

H

Hanover Hill Farms — N. Y. 747
Happy Hollow Farm — Wis. ....Dir. 112
Hign Meadows Farm — N. Y. 939
Hi-Hopes Guernsey Farm — Wis. ....Dir. 128
Hildiemaid Farm — Ohio ....Dir. 95
Hillview — Mich. ....Dir. 61
Hi-Y Farm — Wis. ....Dir. 120
Hi Yonder Farm — Conn. 968
Holliknoll Farm — Va. 942, 967
Homestead Farm — Wis. ....Dir. 121
Hominy Hill Farm — N. J. 745
Honaas Farm — Wis. ....Dir. 105

I

Ideal Guernsey Farms — N. J. 740
Indiana G. B. A. — Ind. 981
Iowa Guernseys — Iowa 787

J

James Canyon Ranch Dispersal — Nev. 984
James Mfg. Co. — Wis. 786
Jande Guernsey Farm — Ohio ....Dir. 79
John Plain Farm, Inc. — Ill. ....Dir. IV. Cover

K

Kampland Guernsey Farm — Mich. ....Dir. 61
Kepple Acres — Ill. ....Dir. 8
Kingston & Associates, Delbert — Ill. 977
Knollnook Farm — Mich. ....Dir. 67
KoKosing Farms — Ohio ....Dir. 90
Krauter, John H. & Floyd — Ind. & Nev. ....Dir. 80
Kuhtzdale, Farm — Wis. ....Dir. 126

L

La Donna Farm — Wis. ....Dir. 111
Land-of-Living Farm — Ohio ....Dir. 94
Lane's Guernsey Farm — Ind. ....Dir. 30
Lauxmont Farms — Pa. 963
Leafy Lane Farm — Ind. ....Dir. 30
Lenull Farms — Minn. 933
Level Green Farm — Wis. ....Dir. 132
Lizdan Hill Farm — Ill. ....Dir. 8
Loch Leven Farm — Ind. ....Dir. 31
Lockshore Farm — Mich. ....Dir. 52, 53
Lone Acres — Wis. ....Dir. 127
Lone Oak Farm — Mich. ....Dir. 56
Lookout Valley Farm — Wis. ....Dir. 135
Luxerin Farms — Wis. ....Dir. 108
Lyrene Guernsey Farm — Mich. ....980, Dir. 46, 47

M

Maegeo Farm Dispersal — N. C. ....IV. Cover
Malz Farm — Wis. ....Dir. 129
Maple Dawn Guernsey Farm — Mich. ....Dir. 57
Maplegrand Farm — Mich. ....Dir. 68
Maple Grove Farm — Wis. ....Dir. 105
Maple Lawn Farm — Mich. ....Dir. 64
Maple Leaf Farm — Minn. 933
Maple Leaf Farm — Wis. ....Dir. 125
Maple View Farm — Mich. ....Dir. 67
Margendell Farm — Ill. ....Dir. 20
Maylee Manor Farm — Mich. ....Dir. 64
Maurana Farm — Ind. ....974, Dir. 32
Mayflower Farm — Ohio ....Dir. 94
McDonald Farms — N. Y. 964, 965
McDonald Sale — N. Y. ....962—974
McFarland & Sons, Guy — Ind. ....Dir. 29
McKerrow Farms — Wis. ....Dir. 123
Meadowbrook Farm — Ill. ....Dir. 10
Meadow-Gold Farm — Mich. ....Dir. 48
Meadow Green Farm — Wis. ....Dir. 120
Meadow Lane Farm — Mich. ....Dir. 65
Med-O-Bloom Farm — Mich. ....Dir. 68
Meetinghouse Lane Farm — Pa. 972
Mer-Don's Farm — Ohio ....Dir. 74
Merrihill Farm — Ill. ....Dir. 9
Merryman Co., The — Md. ....934, 935, 962, 982-984 IV. Cover
Metzger Farms — Ind. ....Dir. 39
Michigan A. B. C., Inc. Mich ....Dir. 63
Midwest Sale — Ill. ....976—980
Millcreek Farm — Ohio ....Dir. 95
Millside Farm — N. J. 943
Minnesota Guernseys — Minn. 933
Minnesota, University of — Miinn. 974
Mississinewa Farms — Ind. ....Dir. 86
Monteholm Farm — Ind. ....Dir. 35
Moon Lane Farm — Wis. ....Dir. 114
Mulhocaway Guernseys — N. J. 749
Myown Guernseys — Ill. ....Dir. 18

N

Nathan Hill Farm — Wis. ....Dir. 133
NOBA, Inc. — Ohio ....Dir. 81
Normandy Farm — Ind. ....Dir. 36, 37
Northeast Minnesota G. B. A. — Minn. 975
Northeast Minn. Guernsey Classic — Minn. ....974—976
Northern Illinois Breeding Co-Op. — Ill. ....Dir. 12
North Farm — R. I. 940, 941
North Star Farm — Mich. 974
Norview Farm — Ill. ....Dir. 17

O

Oak Hollow Farm — Ill. ....Dir. 130
Oberland Farms — Ohio ....Dir. 91
Ochervoil Farm — Wis. ....Dir. 127
Osterlea Farms — Ohio ....Dir. 88
Owen's Place Guernsey Farm — Ind. 980

P

Pate Sales Co. — N. J. 946
Patterson Homestead — Mich. ....Dir. 41
Pattonholm Farm — Ohio ....Dir. 88
Peck's Guernsey Farm — Ill. ....Dir. 15
Peterson Farm — Mich. ....Dir. 51
Pfizer, Charles & Co. — Ill. 780
Pinehurst Farms, Inc. — Ill. ....Dir. 16
Pine Shadow Farm — Wis. ....Dir. 115
Piper Bros. Farms — Wis. ....Dir. 117
Pre-Eminent Farm Dispersal — Mo. 982, 983
Priedeman Farm — Wis. ....Dir. 134

R

Raelyn Farm — Ohio ....Dir. 86
Raemelton Farm — Ohio ....Dir. 90
Redbow Farm — Wis. ....Dir. 111
Rich Neck Manor — Md. 943, 968
Ritchiedale Guernsey Farm — Ind. ....Dir. 35
River Bend Farm — Ill. ....Dir. 20
River Dale Farm — Mich. ....Dir. 62
Riverview Farms — Wash. 937
Rock's Acres — Wis. ....Dir. 109
Roes-MOR Farm — Ill. ....Dir. 19
Rolling Acres Farms — Ill. ....979, Dir. 21, 22
Rose Hill Farm Dispersal — Ind. 981
Rosewood Farm — Ill. ....Dir. 22, 23
Rush Creek Guernsey Farm — Mich. ....Dir. 50

S

Sandell Manor — Wis. ....Dir. 111
Sanitary Farm Dairies — Minn. 976
Senrab Farm — Wis. ....Dir. 114
Shantituck Farm — Wis. ....Dir. 124
Sherburne Prairie Farm — Wis. ....Dir. 106
Shoemake Guernsey Farm — Ohio ....Dir. 85
Silver Birch Farm — Mich. ....Dir. 62
Silver Lake Guernsey Farm — Wis. ....Dir. 116
Smilin' Acres — Ill. ....Dir. 13
Southern Illinois Breeding Assn. — Ill. ....Dir. 14
South View Farm — Ind. ....Dir. 38
Spar Hill Farm — Pa. 743
Spring Flo Farm — Wis. ....Dir. 106
Springhill Farm — Mich. ....Dir. 58
Spring Hollow Farm — Ohio ....Dir. 85
Spring Ridge Farm — Wis. ....Dir. 110
Square Acres — Ohio ....Dir. 78
Starry Banner Farm — Wis. ....Dir. 124
Strohmeyer, Carpenter & Van Dervort — N. Y. 782
Suneslope Farm — Iowa 787
Sunny-Da Farm — Ind. ....Dir. 35
Sunnydale Farm — Wis. ....Dir. 126
Sunnymede Farm — Mo. 978

T

Tarbell Guernsey Farm — N. Y. 971
Thatcher Farms — Wis. ....Dir. 117
Three Cliffs Farm — Minn. 975
Tillybardin Farm — Wis. ....Dir. 127
Todd Auction Co., J. L. — Ga. 961
Toma Guernsey Farm — Wis. ....Dir. 134
Torrey Farm — Wis. ....Dir. 104
Transcript Printing Co. — N. H. 786
Trewyn Guernseys — Wis. ....Dir. 116
Tri-State Breeders Co-Op. — Wis. ....Dir. II. Cover, 1
Twin Rocks Farm — Mich. ....Dir. 58
Tyrone Farm — Mich. ....Dir. 54

V

Valley Set Farm — Ind. ....Dir. 28
Valley View Farm — Wis. ....Dir. 109
Van's Guernsey Farm — Wis. ....Dir. 108
Van's Lucky Acres — Mich. ....Dir. 60
Vary, E. E. — Ill. ....786, Dir. 17
Villa Crest Farm — Ind. ....Dir. 30
Villa-Way — Ohio ....Dir. 83

W

Wacalu Farm — Ohio ....Dir. 93
Wagner Guernsey Farm — Ill. ....Dir. 8
Walnut Manor — Mich. ....Dir. 49
Wandering Brook Farm — N. Y. 966
Weg Acres — Wis. ....Dir. 109
Wernida Farm — Ohio ....Dir. 92
Weston Mfg. & Supply Co. — Colo. 781
West Wind Farm — Mich. ....Dir. 66
Wetmore, Fred C. — Ohio 786
Willow Spring Farm — Ind. ....Dir. 33
Windy Heights — Ohio ....Dir. 92
Windy Hill Farm — Pa. 970
Windy Hill Farm — Wis. ....Dir. 116
Wisconsin G. B. A. — Wis. ....Dir. 102
Woodacres — N. J. 737
Woods, Mort — Okla. 786
Wyno Farms — Pa. 936

Y

Yellow Creek Farm — Ind. ....Dir. 40
Yorklynn Farm — Ohio ....Dir. 78
Younghaven Farm — Mich. ....Dir. 62

Second Class postage paid at Peterborough, New Hampshire

Ideal Guernsey Farms

GOLDEN GUERNSEY

BUILDING ☆ FOR ☆ A ☆ CENTURY

THE WORLD'S LARGEST AND GREATEST PRODUCING HERD OF PUREBRED GUERNSEYS
NO BUSINESS TRANSACTED ON SUNDAY

Ideal-Bred Guernseys Do Equally Well Away From Home

Our Congratulations To Mr. & Mrs. Walter Franklin, Hob Nob Farm, Dover, N. H.,

On These Great Accomplishments

National Class Leader

IDEAL'S SUPERIOR'S NINON

*21632—*1217—Sr3—HIR—365—2x (pending)
National Class Leader Milk and Fat

NINON replaces Sue as National Class Leader in Fat and 3rd in Milk, and is a full sister to Ideal's Ninsuper and Ideal's Superior's Nina, 19083—1172—6yrs—365—3x.

IDEAL'S SUPERIOR'S D. SUE

On retest in 305 days with 15276—874—Sr4—HIR—2x, going at a Class Leader rate. Full sister to Ideal's Superior's D. Susie, 17624—1009—Sr3—365C—3x.

These are just two shining examples why it pays to own Ideal-bred animals. **THEY MILK.**

We will be consigning some very fine animals to the Eastern Guernsey Sale and The Guernsey Sale—See them at Woodacres, Princeton, N. J., on May 23 & 24.

We have bred heifers and cows for sale backed by proved inheritance and demonstrated production.

OH YES . . . We also have some beautiful Landrace Gilts for sale at farmer prices.

"IT'S ALL IN THE RECORDS"

JACOB TANIS & SONS, Proprietors
JOHN TANIS, D. V. M.
LLOYD B. SIMMONS, Herdsman

IDEAL GUERNSEY FARMS
Augusta - Sussex County - New Jersey

The American Guernsey Cattle Club

OFFICERS AND EXECUTIVE COMMITTEE

Gavin W. McKerrow, Pewaukee, Wis., President, '61.
Lloyd S. Riford, Auburn, N. Y., Vice-President, '65.
Lloyd B. Wescott, Box 73, Rosemont, N. J., 2nd Vice-President, '63.
Robert D. Stewart, Secretary-Treasurer.
Kenneth A. Brighton, Attorney.
Merritt H. Adamson, Camarillo, Calif., '62.
Raymond Goeringer, Lake Louise Farm, Dallas, Pa., '65.
W. W. Fitzpatrick, Quail Roost Farms, Rougemont, N. C., '62.
Delbert H. Kingston, Cary, Ill., '62.
Otto H. Liebers, Lincoln, Nebr., '64.
Jack Lively, 11200 Denton Drive, Dallas 29, Texas, '63.
Wendell C. Locke, Kalamazoo, Mich., '65.
John Lyman, Middlefield, Conn., '61.
Kenneth C. Price, Port Orchard, Wash., '64.
James C. Walker, Stoneville, Miss., '64.
John D. Worthington, Bel Air, Md., '61.
Howard J. Ziegler, Clyde, Ohio, '63.
(Year indicates Committee term expiration.)

ADMINISTRATION

Robert D. Stewart, Secretary-Treasurer.
Herbert C. Nichols, Office Manager and Asst. Comptroller.

COMPTROLLER

F. Russell Abbott.

HERD REGISTER

Irving E. Nichols, Director.

PURCHASES AND PRODUCTION

Elmer H. Shattuck, Director.
Leonard E. Cashion, Asst.

PEDIGREES AND CLASSIFICATION

Clarence W. Greenie, Director.
Lawrence O. Colebank, Official Classifier 1 Circle Hill Drive, Knoxville 19, Tenn.
J. Mck. Jeter, Asst. Classifier, 904 Ave. M., S. E., Winter Haven, Fla.

PRODUCTION TESTING

Socrates Kereazis, Director.

IBM

George N. Eastman, Director.

GUERNSEY BREEDERS' JOURNAL

Richard G. Price, Managing Editor.
John R. Wheeler, Advertising Manager.
Arlene M. Delaney, Asst. Editorial.

PROMOTION

Bill Maynard, Director.

EXTENSION

Ballard K. Bennett, P. O. Box 1701, Texarkana, Texas. Territory: Arkansas, Louisiana, Mississippi, Oklahoma, Tennessee (area west of Tenn. River) and Texas (except extreme southwestern tip).
George W. Chambers, 515 S. Lincoln St., Owatonna, Minn. Territory: Iowa, Kansas, Minnesota, Missouri, Nebraska, North Dakota, South Dakota and Wisconsin.
M. L. Dawdy, 314 Robertson Bldg., 4th and Main Sts., Lafayette, Ind. Territory: Illinois, Indiana, Kentucky, Michigan and Ohio.
A. Wendell Fuhriman, Room 1, Thatcher Bldg., Logan, Utah. Territory: Arizona, California, Colorado, New Mexico, Nevada, Southwestern Texas and Utah.
C. J. Jacobs, 103 Lanier Bldg., West Point, Ga. Territory: Alabama, Florida, Georgia, North and South Carolina and Tennessee (except area west of Tenn. River).
Samuel F. Minor, 610 Schley Ave., Frederick, Md. Territory: Delaware, District of Columbia, Maryland, New Jersey, Pennsylvania, Virginia and West Virginia.
Elmer J. Meadows, Room 302, Corbett Bldg., Portland 4, Ore. Territory: Idaho, Montana, Oregon, Washington and Wyoming.
H. Joseph Pendergast, 3 Main St., Cobleskill, N. Y. Territory: New York.
Merrill P. Richey, 43 Hope Ave., Worcester, Mass. Territory: Connecticut, Maine, Massachusetts, New Hampshire, Rhode Island and Vermont.

GUERNSEY

BREEDERS' JOURNAL

Vol. 107 **CONTENTS** No. 9

FOR THE ISSUE OF MAY 7, 1961

THE COVER

Scene at Guernsdel Farm, owned by Dr. H. C. Carr, Chapel Hill, N. C.

FEATURE ARTICLES

25 Ways to Kill An Association—California Dairyman 742
From the Home Office—By Robert D. Stewart 751
Getting the Most Out of Your Cows—By Dr. E. S. Harrison 752
An American Dairyman Abroad 757
Mexico's Agrarian Reform—By Kathryn H. Wylie 759
Minnesota Annual Meeting—By George W. Chambers 760
Pennsylvania County Meetings—By Wm. H. Juzi 760
Vermont Annual Meeting—By Bill Maynard 762
Central Wisconsin G. B. A. Annual Meeting 762
Pennsylvania Meetings—By John Blyholder 763
Southeast Louisiana Annual Meeting—By Ballard K. Bennett 763
Burlington County, N. J., Annual Meeting—By Louis Gruninger 763
NOBA Annual Meeting 764
Illinois PDCA Calf Sale—By M. L. Dawdy 765
Glenn County, Calif., Junior Feld Day and Sale—By A. W. Telfer 765
Newberry Sale—By M. H. Alman 765
166th Special Sale—By Wm. H. Juzi 766
Ohio Junior Project and Bred Heifer Sale—By M. L. Dawdy 766
Arizona State Sale—By A. Wendell Fuhriman 767
84th Annual Report of The American Guernsey Cattle Club—By Robert D. Stewart ....Insert
Pennsylvania Junior Calf Sale—By Wm. H. Juzi 778
Glen Ethel Milking Herd Dispersal—By Wm. H. Juzi 778
Western Pennsylvania Sale—By Wm. H. Juzi 779
Martin Dispersal 779
Strathaven Butterfat Sale 779
Evergreen Farms Dispersal 779
Wagoner Dispersal 779

DEPARTMENT INDEX

Index of Advertisers 739
Classification Schedule 748
New Members 781
What The Cows Are Doing On Official Test 949-960

CHANGES AMONG THE LEADERS

Ideal's Superior's Susie 777
Ideal's Eminent's Hattie 777
Ideal's Superline's Dulcette 777
Ideal's Beacon's Lora 777
Ideal's Standbest W. Susie 777
Ideal's Superior's Delilah 777
Ideal's Superior's Ramble 777
Corotoman M. Luna 778
Deep Lake F. Ena 778
Nettie Verbena 778
Poly. Emblem Ina 778
Tideland Ludlow's Sarah 778

Subscription Price: United States, $2.00 for 1 year; $5.00 for 3 years; $7.00 for 5 years. Subscriptions outside the U. S. A.....$4.00 per year

CLOSING DATES FOR ADVERTISING COPY
7th of the month preceding for issue of the 7th.
23rd of the month preceding for issue of the 23rd.
(Each issue is mailed eight days before date of publication)

Published the seventh and twenty-third of each month by The American Guernsey Cattle Club, 70 Main St., Peterborough, New Hampshire.
Telephone: WAlnut 4-3344

25 Ways to Kill An Association

1. Don't come to any of the meetings.
2. If you do come, come late, especially if it is a luncheon or dinner meeting so that you can disturb and delay everyone.
3. If you received a notice of the meeting forget the date at once.
4. If the secretary sent you a return card for your dinner reservation, throw it in the wastebasket.
5. Never accept an office; it is easier to criticize than do things.
6. Nevertheless, get angry if you are not appointed to a committee.
7. If during the meeting you are asked for your opinion, say nothing. After the meeting tell everyone how things should have been done.
8. When other members roll up their sleeves and work unselfishly for an association cause, howl that the board is being run by a clique.
9. Hold back your dues as long as possible, better still don't pay at all.
10. When a banquet is given tell everyone the board is wasting money on frivolities that don't accomplish anything.
11. When they don't give banquets tell everyone the board is dead on its feet.
12. Wait until all the banquet tickets are sold before asking for yours.
13. If you are asked to sit at the speaker's table, modestly refuse.
14. If you are not asked to sit at the speaker's table, become indignant and leave.
15. Don't tell the board how it can help you, but if it doesn't help you, resign.
16. If you find that you can enjoy the benefits of the association without joining, don't join.
17. At every opportunity threaten to resign.
18. When you attend a meeting vote to do something then go home and do the opposite.
19. When you pay your dues make everyone feel that it is a Christmas gift from you; don't consider it a business investment.
20. Agree to everything said at a meeting then proceed to disagree with everything after the meeting is over.
21. When asked for information, don't give it, then criticize the officers for the incompleteness of their information.
22. Don't read any letters or circulars from your association.
23. Talk big about co-operation but don't participate.
24. Continually criticize and interfere with the manager's or board's duties.
25. Insist on preferential treatment, but if your fellow-member gets a little extra break, scream that things are rigged.

(The California Dairyman, March 18, 1961)

Golden Guernsey, Inc.

OFFICERS

Gavin W. McKerrow, Pewaukee, Wis., President, '61.
Lloyd S. Riford, Auburn, N. Y., Vice-President, '65.
Robert D. Stewart, Secretary-Treasurer.
F. Russell Abbott, Comptroller, Ervin F. Diamond, Asst.

GOLDEN GUERNSEY COMMITTEE

Frank D. Brown, Jr., Chairman, Port Deposit, Md., '62.
Merritt H. Adamson, Camarillo, Calif., '63.
W. W. Fitzpatrick, Quail Roost Farms, Rougemont, N. C., '61.
Otto H. Liebers, Route 1, Lincoln 2, Nebr., '61.
Jack Lively, 11200 Denton Drive, Dallas 29, Texas, '61.
Gavin W. McKerrow, Pewaukee, Wis., '62.
Kenneth C. Price, Port Orchard, Wash., '63.
(Year indicates Committee term expiration.)

ADMINISTRATION

W. Donald Moffat, Director of Milk Sales.
Mike Stuhlsatz, Representative.
Ida L. Schmid, P. O. Box 182, Tallevast, Fla., Representative.

FIELD REPRESENTATIVES

FLORIDA
J. McK. Jeter, 904 Ave. M., S. E., Winter Haven, Fla.

MICHIGAN
Elliott W. Hawkes, Abbey Apartments, Apt. 4, 728 West Lenawee St., Lansing, Mich.

TRI-STATES
Darrell Ehrlich, 1316 S. 11th St., Lincoln 2, Nebr.

STATE REPRESENTATIVES

CALIFORNIA
Arthur W. Telfer, Sec.
California G. C. C., Inc., P. O. Box 713 Sutter Creek, Calif.

ILLINOIS
George A. Campbell, Jr., Field Sec., Illinois G. B. A., Inc., 5 North River Street, Batavia, Ill.

INDIANA
Robert E. Jones, Sec.
Ind. G. B. A., 412 Robertson Bldg., Lafayette, Ind.

MARYLAND
R. A. McLaughlin, Field Sec., Maryland Co-op. G. B. A., Box 247, Lutherville, Md.

MISSOURI
G. B. Secker, Field Representative.
Missouri G. B. A., Palmyra Rd., Hannibal, Mo.

NEW ENGLAND
Merrill P. Richey, 43 Hope Ave., Worcester, Mass.

NEW JERSEY
Wm. M. Nulton, Jr., Field Sec.
Louis Gruninger, Asst. Field Sec.
New Jersey G. B. A., New Jersey Agricultural Exp. Sta., New Brunswick, N. J.

NEW YORK
H. Joseph Pendergast, Business Manager, New York State G. B. Co-Op., Inc., 3 Main St., Cobleskill, N. Y.

NORTH AND SOUTH CAROLINA
Mack H. Alman, Field Representative, North and South Carolina G. B. Associations, P. O. Box 1961, Spartanburg, S. C.
C. R. Freed, Golden Guernsey Representative.

OHIO
Philip E. Moore, Executive Sec.
Donald F. Elliott, Asst. Executive Sec.
Ohio G. B. A., 12 West New England Ave., Worthington, Ohio.

PENNSYLVANIA
William H. Juzi, Business Manager.
Arthur L. Mulford, Golden Guernsey Sales Representative.
John B. Blyholder, Jr., Northeastern Fieldman, Pennsylvania G. B. A., P. O. Box 458, Camp Hill, Pa.
Charles W. Van Horn, Southeastern Fieldman, R. D. 2, Lansdale, Pa.
Willard W. Walton, Western Fieldman, 540 Hemlock Drive, Greensburg, Pa.

VIRGINIA
K. M. Mace, Field Sec., George R. Pankey, Asst., Virginia G. B. A., 5908 West Broad Street, Richmond 30, Va.

WISCONSIN
John A. Lindsey, Field Sec., Wisconsin G. B. A., Box 14, Waukesha, Wis.

"JOLLY VERN" SEMEN AVAILABLE NATIONWIDE

GOLD STAR SIRE

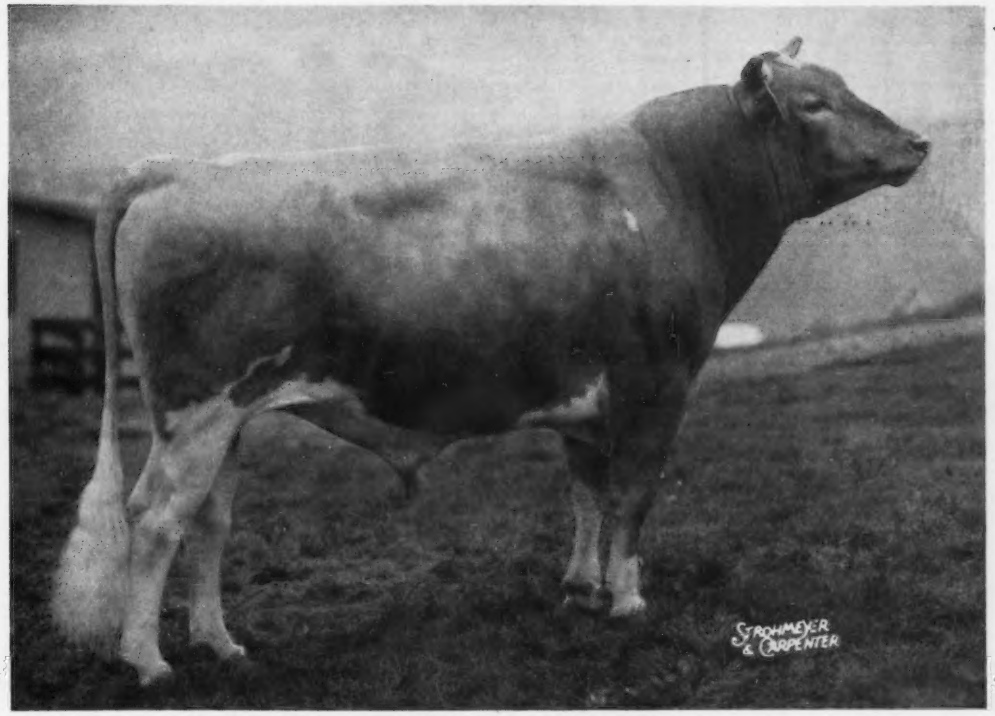

McDONALD FARMS JOLLY VERN No. 524993

17 daus., 18 rec. av. 10143 M—548 F (M.E.—305—2x), 17 of the 18 records were Jr2-year-olds.
27 daughters classified av. 84.5%.
One of the top young sires of the breed.

A TESTIMONIAL:

Jolly Vern was purchased from McDonald Farms as a calf, and we congratulate them on breeding such an outstanding sire. He developed at Spar Hill Farm where we have 50 of his daughters in the herd, and a number bred to his service. There has never been a daughter culled—all are included in his classification and milk summary. They were grown from calves through milking ages with the oldest just completing her second record. All records were made under ordinary farm conditions, 305-day, 2x milking by machine. This great group of daughters will impress the most discriminating breeder, as they are large, upstanding two- year-olds, with lots of stretch and power that make great cows. The udders are well attached, high and wide, with good teat placement. Several 3-year-olds have recently calved and are showing a marked improvement in milk over the corresponding months of their first records. "Jolly Vern" is one of the best bulls I have ever worked with.

Kenneth L. Berry, Manager
Spar Hill Farm

We are pleased to have **"Jolly Vern"** go to Curtiss Breeding Service, Inc., where his greatness will contribute to breed improvement throughout the country. We have reserved semen rights and will be using him extensively.

• SPAR HILL FARM •

HAROLD S. SCHUTT, Owner

CHADDS FORD **PENNSYLVANIA**

LESLIE DONAHOE, Herdsman KENNETH L. BERRY, Manager

YOUR GUERNSEY CALENDAR

MAY							JUNE						
S	M	T	W	T	F	S	S	M	T	W	T	F	S
..	1	2	3	4	5	6	..	..	..	..	1	2	3
7	8	9	10	11	12	13	4	5	6	7	8	9	10
14	15	16	17	18	19	20	11	12	13	14	15	16	17
21	22	23	24	25	26	27	18	19	20	21	22	23	24
28	29	30	31	..	..	..	25	26	27	28	29	30	..
..	..	..	..	..	..	..	..	..	..	..	..	..	..

JULY							AUGUST						
S	M	T	W	T	F	S	S	M	T	W	T	F	S
..	..	..	..	..	..	1	..	..	1	2	3	4	5
2	3	4	5	6	7	8	6	7	8	9	10	11	12
9	10	11	12	13	14	15	13	14	15	16	17	18	19
16	17	18	19	20	21	22	20	21	22	23	24	25	26
23	24	25	26	27	28	29	27	28	29	30	31	..	..
30	31	..	..	..	..	..	..	..	..	..	..	..	..

Sales

MAY

May 9. 168th Special Guernsey Sale, Lancaster, Pa. Sale managed by the Pennsylvania G. B. A., P. O. Box 458, Camp Hill, Pa., 7:30 p.m.

May 17. 25th Midwest Sale, Rosewood Farms, Roselle, Ill. Evening Sale, managed by Delbert H. Kingston & Associates, Cary, Ill.

May 18. Complete Herd Dispersal, Linwood Farm, West Warwick, R. I., owned by William James Beattie. Sale managed by W. A. Baker, Exeter, N. H.

May 19. Rose Hill Farm Dispersal, Estate Cecil Bosstick, owner, Rosedale, Ind. Sale managed by the Indiana G. B. A., 412 Robertson Bldg., Lafayette, Ind.

May 23. Eastern Guernsey Sale, Woodacres, Princeton, N. J. Sale managed by the Pate Sales Company, 2064 Lawrence Rd., Trenton 8, N. J.

May 23. 1st Annual Northeast Minnesota Guernsey Classic, Fairgrounds, Barnum, Minn.

May 24. The Guernsey Sale, Woodacres, Princeton, N. J. Sale managed by The Merryman Company, Sparks, Md.

May 25. 169th Special Guernsey Sale, Lancaster, Pa. Sale managed by the Pennsylvania G. B. A., P. O. Box 458, Camp Hill, Pa., 7:30 p.m.

May 26. McDonald Sale, McDonald Farms, Cortland, N. Y. Sale managed by The Merryman Company, Sparks, Md.

May 27. Greystone Farm Dispersal, L. S. Riford, owner, Auburn, N. Y. Sale managed by The Merryman Company, Sparks, Md., assisted by the New York State Guernsey Breeders' Co-Op., 3 Main St., Cobleskill, N. Y., Joseph Pendergast, Business Manager.

May 29-30. Maegeo Farms Dispersal, George S. Coble, owner, Lexington, N. C. Sale managed by The Merryman Company, Sparks, Md., and the J. L. Todd Auction Company, Rome, Ga.

JUNE

June 2. Finger Lakes Calf Sale, McDonald Farms, Cortland, N. Y., 8:00 p.m.

June 3. Louisiana Junior Heifer Sale, Walker's Cloverland Dairy, Alexandria, La.

June 6. Brantwood Farms Dispersal, Wallace Williams, owner, at the farm, Elkton, Md. Sale managed by the Pennsylvania, G. B. A., P. O. Box 458, Camp Hill, Pa.

June 16. Alabama State Sale, State Coliseum, Montgomery, Ala. Sale managed by the North Carolina G. B. A. and South Carolina G. C. C., P. O. Box 1961, Spartanburg, S. C., in cooperation with the Alabama Guernsey Cattle Club, John A. Garrett, Sec-Treas., R. 1, Box 273, Montgomery, Ala.

June 22. 170th Special Guernsey Sale, Lancaster, Pa. Sale managed by the Pennsylvania G. B. A., P. O. Box 458, Camp Hill, Pa., 7:30 p.m.

June 26. Pre-Eminent Farm Dispersal, Gallatin, Mo. Sale managed by The Merryman Company, Sparks, Md., and the Missouri G. B. A., Palmyra Rd., Hannibal, Mo.

JULY

July 10-11-12. James Canyon Ranch Dispersal, Genoa, Nevada. Sale managed by The Merryman Company, Sparks, Md.

July 13. Oklahoma Junior Heifer Sale, Charles Griggs' Farm, Mustang, Okla.

July 15. Endovale Farm Guernsey Dispersal, Edw. & Mildred Donohoe, owners, Pleasant Valley, Pa. Sale managed by the Pennsylvania G. B. A., P. O. Box 458, Camp Hill, Pa.

July 20. 171st Special Guernsey Sale, Lancaster, Pa. Sale managed by the Pennsylvania G. B. A., P. O. Box 458, Camp Hill, Pa., 7:30 p.m.

July 24. 2nd Eastern New York Sale, Rosendahl Guernsey Farm, Hoosick Falls, N. Y., 12:30 p.m. John E. Calhoun, Hoosick Falls, N. Y., Sale Committee Chairman.

July 26. Ontario Classic Sale, Fraserdale Farms, King, Ontario, Canada. Sale managed by The Merryman Company, Sparks, Md.

AUGUST

Aug. 3. Junior Sire and Bred Heifer Sale, Lancaster, Pa. Sale managed by the Pennsylvania G. B. A., P. O. Box 458, Camp Hill, Pa.

Aug. 4. Washington Invitational Sale, Mt. Vernon, Wash.

Aug. 7. Important Dispersal, managed by Buzz Garey, Garey Cattle Sales, 100 Walnut Lane, Morrisville, Pa.

Aug. 16. Georgia State Guernsey Sale, Fairgrounds, Macon, Ga.

Aug. 17. 172nd Special Guernsey Sale, Lancaster, Pa. Sale managed by the Pennsylvania G. B. A., P. O. Box 458, Camp Hill, Pa., 7:30 p.m.

Aug. 25. Cleveland County Fall Guernsey Sale, Fairgrounds, Shelby, N. C. Sale managed by the North Carolina G. B. A. and South Carolina G. C. C., P. O. Box 1961, Spartanburg, S. C.

Aug. 26. Louisiana Production Sale, Hammond, La.

Aug. 30. 23rd Annual Florida Guernsey Sale, Orange County Agriculture Center, 2350 E. Michigan Ave., Orlando, Fla. John Merryman, Sparks, Md., auctioneer.

SEPTEMBER

Sept. 2. Oklahoma State Sale.

Sept. 5. South Carolina Fall Guernsey Sale, Fairgrounds, Columbia, S. C. Sale managed by the South Carolina G. C. C., P. O. Box 1961, Spartanburg, S. C.

Sept. 12. 15th Annual Western New York Guernsey Breeders' Consignment Sale, Fairgrounds, Little Valley, N. Y. Edgar Chapman, Conewango Valley, N. Y., Chairman. Pre-sale Banquet, Rock City Hotel, Little Valley, Sept. 11.

Sept. 13. 37th Vermont Guernsey and Surplus Heifer Sale, Fairgrounds, Rutland, Vt. Sale managed by Dunn & Harwood, Cordaville, Mass.

Sept. 19. 3rd Windy Hill Invitational Sale, Titusville, Pa. Sale managed by the Pennsylvania G. B. A., P. O. Box 458, Camp Hill, Pa.

Sept. 21. 173rd Special Guernsey Sale, Lancaster, Pa. Sale managed by the Pennsylvania G. B. A., P. O. Box 458, Camp Hill, Pa.

Sept. 21. New York State Sale, Cobleskill, N. Y. Sale managed by The Merryman Company, Sparks, Md.

Sept. 23. Minnesota State Guernsey Sale, Waconia, Minn. For catalog write L. V. Wilson, Owatonna, Minn.

Sept. 25. Great Northern Guernsey Classic, West Salem, Wis. Sale managed by the Wisconsin G. B. A., Box 14, Waukesha, Wis., and Tri-State Breeders Co-op., Westby, Wis.

Sept. 29. Important Dispersal, managed by The Merryman Company, Sparks, Md.

OCTOBER

Oct. 7. Indiana State Fall Guernsey Sale, 4-H Fairgrounds, Lebanon, Ind. Sale managed by the Indiana G. B. A., 412 Robertson Bldg., Lafayette, Ind.

Oct. 9. Ohio Classic Sale, managed by Buzz Garey, Garey Cattle Sales, 100 Walnut Lane, Morrisville, Pa., and the Ohio G. B. A., 12 West New England Avenue, Worthington, Ohio.

Oct. 14. New Jersey State Sale, Hominy Hill Farms, Colts Neck, N. J. Sale managed by The Pate Sales Company, 2064 Lawrence Road, Trenton 8, N. J.

Oct. 16. Green Meadow Sale, Golden Harvest Farm, Bridgewater, Conn. Sale managed by The Merryman Company, Sparks, Md.

Oct. 19. Pennsylvania State Sale, Lancaster, Pa. Sale managed by the Pennsylvania, G. B. A., P. O. Box 458, Camp Hill, Pa.

Oct. 23. Wisconsin State Sale, Elkhorn, Wis. Sale managed by the Wisconsin G. B. A., Box 14, Waukesha, Wis., and Delbert H. Kingston & Associates, Cary, Ill.

Oct. 26. 174th Special Guernsey Sale, Lancaster, Pa. Sale managed by the Pennsylvania G. B. A., P. O. Box 458, Camp Hill, Pa.

NOVEMBER

Nov. 16. 175th Special Guernsey Sale, Lancaster, Pa. Sale managed by the Pennsylvania G. B. A., P. O. Box 458, Camp Hill, Pa.

DECEMBER

Dec. 21. 176th Special Guernsey Sale, Lancaster Pa. Sale managed by the Pennsylvania G. B. A., P. O. Box 458, Camp Hill, Pa.

Meetings

MAY

May 17. Annual Meeting of The American Guernsey Cattle Club, O'Hare Inn, Mannheim and Higgins Roads, Des Plaines, Ill.

JUNE

June 11-14. American Dairy Science Association Annual Meeting, University of Wisconsin, Madison, Wis.

JULY

July 18. Northwest Arkansas District G. B. A. Twilight Meeting, R. N. Stinchcomb Farm, Prairie Grove, Ark.

AUGUST

Aug. 9. Western New York G. B. A. Picnic, Phillip Allnatt Farm, Cherry Creek, N. Y., 11:00 a.m.

Shows and Field Days

MAY

May 12. Northeast Texas District Dairy Show, Sulphur Springs, Tex.

JUNE

June 9-17. Kern County Fair, Bakersfield, Calif.

June 28. North Carolina G. B. A. Statewide Field Day, Allan Manor Farm, Allan Mims, owner, Rocky Mount, N. C.

Illinois Parish Shows

June 17. District 7, Fairgrounds, Altamont.

June 24. District 5, Show and Dairymen's Holiday, City Park, Cissna Park.

June 26. District 8, Fairgrounds, Martinsville.

Minnesota District Shows

June 14. Lakes Region, Clarissa.

June 14. Northeast, Barnum.

June 15. Southwest, Windom.

Missouri Shows and Type Schools

June 13. District No. 9 Type School, Massey Farm, Lebanon, basket dinner.

June 18. District No. 2 Type School, Howell Brothers Farm, Macon.

June 18. District No. 8 Type School, Merk Farm, Gerald, basket dinner.

JULY

July 6. Louisiana G. B. A. State Field Day, Kleinpeter Farms, Baton Rouge, La.

July 12. Georgia G. B. A. Field Day, H. J. Haga's Clear Branch Farm, Fort Valley, Ga.

(Please turn to page 781)

HOMINY HILL Farms · GUERNSEY CATTLE

Division of
Pleasant Farms Dairy, Inc.

HARVEY C. DREIBELBIS
Manager

Telephone:
HOPKINS 2-2072 (Day)
HOPKINS 2-0295 (Night)
PETER KEARNS, Herdsman

"Fully Accredited"

Colts Neck, N.J.

Below are a group of **HOMINY HILL CHAMPION (Gold Star Sire)** daughters now on test as 2-year-olds, not shown in our brochure in the January 23 Journal. His daughters have completed 17 Class Leader records.

Out of Daughters of Hominy Hill Rose King

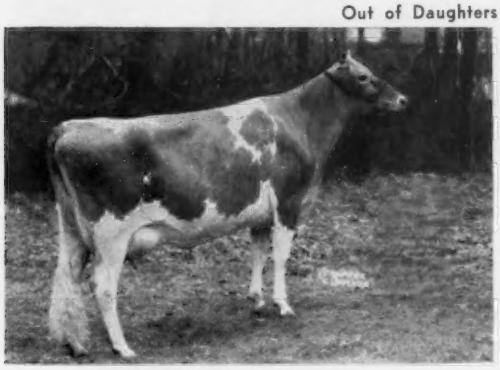

Hominy Hill Champion Hesta
10071—454—Jr2—170 days

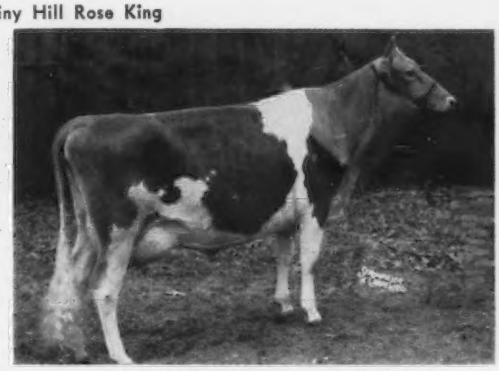

Hominy Hill Champion Wisdom
4088—202—Sr2—83 days

Out of Daughters of Hominy Hill Coronation Prince

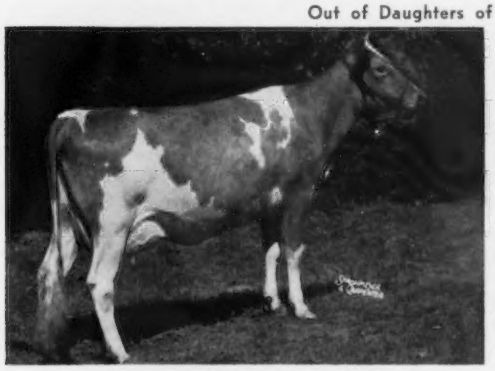

Hominy Hill Champion Sungleam
11998—626—Jr2—305 (pending)

Hominy Hill Champion Lizzie
14407—670—Jr2—305 (pending)

Out of Daughters of Coronation King of Pine Manor

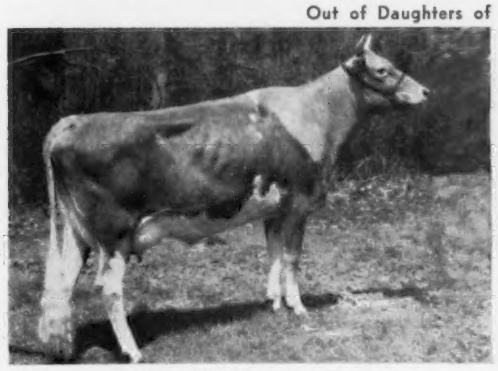

Hominy Hill Champion Precise
12603—668—Sr2—305—3X

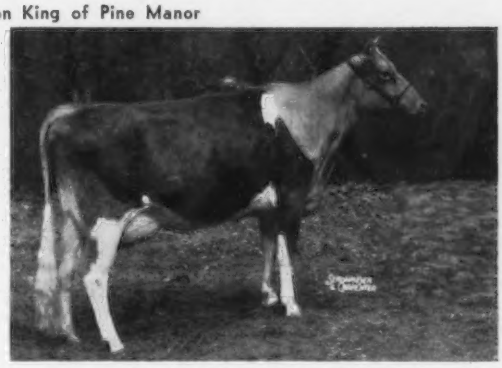

Hominy Hill Champion Wilma
Just started milked up to 56 lbs.

Presently we have 38 animals in calf to **HOMINY HILL CHAMPION.**

You can get the benefit of this breeding through **CURTISS** BREEDING SERVICE, INC., Curtiss Farm, Cary, Illinois.

NEWS of the INDUSTRY

Continued Progress Toward Controlling Bloat

OVERWHELMING evidence favors the view that the occurrence of bloat depends upon both the nature of the feed ingested and the physiology of the animal. Stated differently, bloat depends upon plant and animal factors.

Evidence continues to accumulate suggesting that plant and animal factors exert their effect by influencing the extent of foaming. Two new methods for bloat prevention have been developed:

1. Antibiotics, such as penicillin, are effective in controlling bloat for short periods, and their effectiveness can be somewhat prolonged by using different drugs in sequence.
2. Antifoaming agents such as plant or animal oils are effective in preventing bloat for about three hours following administration. To assure a constant supply of oil in the rumen, New Zealand workers are suggesting spraying legume pastures with oil. Spraying of oil on freshly harvested chopped green legumes also accomplishes the desired result.

Whether these new methods will be preferred to previously developed methods, such as feeding scabrous grass hays before pasturing or sowing grasses with legumes, will depend upon management practices.

Under specified conditions, all of these procedures are effective; the method of choice will depend upon a number of factors. In areas where an abundance of high quality grass hay is available, this approach to bloat control deserves consideration. In areas where bloat is a problem for only limited periods, the use of antibiotics may be preferred. If soilage is practiced, vegetable or animal fats sprayed on the herbage seem to be highly effective. Spraying of vegetable or animal fats onto strips of legume pasture has been the most popular method in New Zealand, where grass hays are not readily available, the bloat season is relatively long, and soilage is not widely used.

H. H. Cole and J. M. Boda, University of California, Davis, Calif.: "Continued Progress Toward Controlling Bloat. A Review."

Regulations Applying To Island Importations

GUERNSEY breeders considering an importation of cattle from the Island of Guernsey will be interested in the following current regulations which Fred M. Lege, III, Livestock Marketing Specialist in the Foreign Agricultural Service, recently sent to a Guernsey breeder considering an importation:

"I have checked with the Animal Inspection and Quarantine Division of our Agricultural Research Service and find that animals originating on the Island can be shipped direct to the United States, provided they have *not* been vaccinated against foot-and-mouh disease, and that they have never been in a country where foot-and-mouth disease exists (even for transshipment).

"Imported animals must undergo a 30-day quarantine period at the New York Quarantine Station when they arrive. The cost per day is $5.50, plus transfer charges to and from the airport. Importers have reported that these trucking charges have been $25.00 each way. In addition, there are brokerage fees, etc., about which we have no information.

"It will be necessary to obtain an import permit before the animal enters the United States. Your request for this permit should be made at least 30 days before the date of scheduled shipment from Guernsey. The permit itself will include the necessary information on health regulations and tests. Your request for this permit should be addressed as follows: Director, Animal Inspection and Quarantine Division, Agricultural Research Service, U. S. Department of Agriculture, Washington 25, D. C."

Bulk Milk Coolers

A revolution is taking place on dairy farms, a Cornell University instructor told an Agricultural Progress Days' audience recently. Gordon C. Perry, agricultural egineering specialist in the New York State College of Agriculture, explained that farm bulk milk coolers are partly responsible for this revolution. Many dairy farmers are now faced with the problem of catching up with the times by buying bulk coolers. This is no easy proposition. But, farmers might best remember that the difference between the various makes of bulk milk coolers is like the difference between cars. "They all do the job."

What's most important when buying, he emphasized, is the selection of a reliable and honest dealer who will take responsible charge of service and installation and present itemized bills for all purchases. All bulk coolers have to meet State and Federal standards for adequate cooling rates, quantities, and sanitation, Perry pointed out. Since there's not much difference in quality and price between the various brands, the difference comes at installation and service time.

Farmers should also make sure they buy the right size and capacity tank for their operation. "So many farmers buy tanks too small to handle an increase in business," he cautioned. Best formula for determining the size tank needed is to multiply by five the peak quantity of any one milking. "This should allow for five to 10 years expansion," he concluded.

NDC Board Expression Of Gratitude

THE National Dairy Council Board of Directors recently issued the following resolution as an expression of appreciation to Dairy Trade Association Executives:

RESOLUTION

WHEREAS, National Dairy Council and its affiliated Units find the friendly cooperation of Dairy Trade Association Executives invaluable in the effective operation of the Dairy Council program, and

WHEREAS, this cooperation has been received in a generous measure this past year through requests from Association Executives for showings of National Dairy Council films at industry meetings, for displays of Dairy Council program and interpretation materials, for participation by NDC staff members on convention programs, and through helpful publicity in Association bulletins, therefore,

BE IT RESOLVED, that the Board of Directors of National Dairy Council, meeting on February 7, 1961, express deep appreciation to Dairy Trade Association Executives for their highly valued contributions to the growth and progress of the Dairy Council organization and to its services in behalf of the Dairy Industry.

HANOVER HILL Farms

Yorktown Heights, New York

on Hanover Road

HENRY I. CHRISTAL, *Owner* DAVE YOUNGER, *Manager*

A Daughter Of Our ★ GOLD STAR ★ Predictor Bull And Out Of A Miranda Daughter

Consigned... **THE GUERNSEY SALE, WOODACRES, PRINCETON, N.J.**
WEDNESDAY, MAY 24, 1961

HANOVER HILL PRE MUSIC, E '60

Born September 26, 1955

Photo was taken when she classified VG 88.5% in 1959

She has come on and developed even more now.

9547—402—Jr2—HIR—305—2x
10130—426—Jr3—HIR—290—2x
11717—471—Jr4—HIR—305—2x

She is due about sale time, May 22, to Hanover Hill Victory.

★ PRE MUSIC is sired by our GOLD STAR SIRE, **Wandamere Predictor,** 21 daus., 26 rec. av. 11484 M, 4.5%, 522 F, M.E.—305—2x, 21 cl. av. 85.3%. Predictor Semen Is Now Available Through NYABC, Inc., Ithaca, N.Y. **Predictor sired the All-American Junior Get, All-American Heifer Calf, and the All-American Junior Yearling, 1958.**

Her Sire's Dam

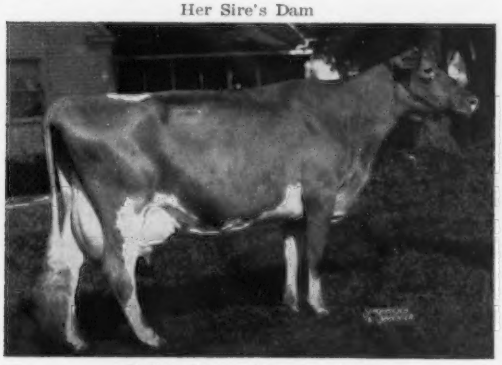

Valley Rogue Petunia (VG)
11648—563—Jr2—HIR—365—674 T.M.
12634—601—Jr3—305C—3x—879 T.M.
12341—596—Sr4—365C—3x
13018—557—5yrs—365—3x
1 tested daughter, 2 PR sons.

Her Dam's Dam

Hickrill Garden Miranda (E 4 times including 1960)
9603—441—Sr2—305C—2x
9973—484—Sr3—305C—2x
10909—528—8yrs—305C—2x
10667—483—9yrs—HIR—305—2x

1st Cow, 10 years and over, 1st Produce, Empire Show, 1959. 1st Aged Cow, National, 1956. Res. All-American Aged Cow, 1956. 4 daughters include Hanover Hill Marian ($2,250), 10182—470—Jr4—HIR—305—2x, she dam of PRE MUSIC (above).

ADD THE GOLD STAR INHERITANCE OF PREDICTOR TO YOUR HERD — BUY HIS EXCELLENT DAUGHTER — PRE MUSIC AT THE 1961 GUERNSEY SALE

CHAT

PHYLLIS AND TIM HERSHBERGER, Til-Lise Dairy, Sapulpa, Okla., were featured, with their family and Guernseys, in the March 12 Sunday magazine section of the Oklahoma Ranch and Farm World. Under the heading, "Young Farm Couple Mix Cows and Culture," the Hershbergers were chosen as the Ranch and Farm World Family of the month of March.

With the help of a regular dairyman, Mr. and Mrs. Hershberger are milking 31 registered Guernseys and sell milk under the Golden Guernsey trademark. In her spare time, Mrs. Hershberger doubles in brass and conducts the Hershberger School of Song and Dance. This young farm couple have two children, Becky, nine, and seven-year-old Phil, who are interested in the Guernseys as a 4-H Club livestock project.

MR. AND MRS. ALTON DALE BLOCK, Shawano, Wis., are the proud parents of a seven-pound, 13-ounce boy, Gary Alton, born on April 8. This rounds out the family at two girls and two boys. Congratulations.

At New Jersey's Outstanding Young Farmer Award Banquet—New Jersey Jaycees—held on April 15 at the American Hotel, Freehold, DR. J. ELLIS CROSHAW, JR., Wrightstown, was not only the Burlington County winner, Mt. Holly Jaycees, but won the first State award. Dr. Croshaw is Chairman of the New Jersey G. B. A. Youth Committee and owner of Orchard Crest Farm. David P. Haxton, Chief of Unicef, Liaison Office, United Nations Children's Fund, speaker at the Banquet, gave an excellent talk on childrens' nutrition and the work of Unicef throughout the world.

EDWARD C. HAAF, Pickerington, Ohio, resigned in March as Chief of the Division of Foods and Dairies, Ohio Department of Agriculture, a position he had held several years, to become associated with the Grange Mutual Casualty Company, Columbus, Ohio, as Underwriting Manager. Mr. Haaf is the recent past president of the Ohio G. B. A., having served in this capacity for five years, and with Mrs. Haaf owns and operates Conora Farm at Pickerington.

E. HOWARD GRAY, Maple View Farm, Viola, Wis., has selected the bull, PRE-EMINENT SUSIE'S FANCIER, born January 20, 1960, to head his herd. "Fancier" combines the blood of the Trixie and Susie families. He is sired by Ideal's Teton, a son of Ideal's Lettie's Duke and Ideal's Risbecq's Trixie, 14585—689—Sr4—365C—3x, seven tested daughters, all over 700 lbs. of fat except one, include Ideal's L.D.'s Trixie, 23144—1313—6yrs—365—3x, she a full sister to "Teton." "Fancier" is out of Ideal's Ninbest W. Susie ($3,100), 13659—743—Jr2—305—3x, she out of Ideal's Superior's W. Susie, three times Excellent, purchased by J. C. Penney, Sterling Industries, Inc., Gallatin, Mo., in The 1957 Guernsey Sale at $7,000, 22290—1205—Sr3—365—3x, first prize four-year-old and reserve champion, N. J., 1958.

CLASSIFICATION SCHEDULE

The following classification schedule is arranged by field territory. For application blanks to have your herd classified and for classification rules, write to The American Guernsey Cattle Club.

All registered Guernsey cows that have freshened are eligible to be classified. It is not required that they either be on official test or have an official record. On herd reclassifications, the owner is required to present all eligible cows not previously classified, and all cows under eight years of age last classified either Very Good or Excellent. If your herd is to be part of a County or District classification program, and eligible for the lower fee, show this on your application.

Fees are $3.00 per cow, with a minimum charge of $25.00 per herd. If 75 or more cows are classified in one day in a county or district program the fee is $2.00 per cow with no minimum herd fee. The $2.00 will also apply to an individual herd when 75 or more are classified. A minimum fee of $150.00 will be charged for herds with 50-74 head that are not part of a group plan.

To facilitate the national fieldman arranging his classification itinerary, it is requested that your **application be postmarked at least 30 days before the classification schedule.** Schedules are subject to cancellation if there is not a sufficient number of applications received.

Date	*Territory*	*Field Representative*
May 15-23	New Mexico, Colorado and Utah	A. Wendell Fuhriman
May 18-27	Arkansas, Louisiana, Mississippi, Oklahoma, Tennessee and Texas	Ballard K. Bennett
May 24-June 3	Missouri, Kansas, Nebraska, North Dakota and South Dakota	George W. Chambers
June 19-July 1	Western Washington and Western Oregon	Elmer J. Meadows
June 19-July 1	Wisconsin, Minnesota and Iowa	George W. Chambers
July 10-22	New York and New England	H. Joseph Pendergast Merrill P. Richey
Sept. 11-23	Delaware, District of Columbia, Maryland, New Jersey, Pennsylvania, Virginia and West Virginia	Samuel F. Minor
Oct. 16-28	Alabama, Florida, Georgia, North and South Carolina and Tennessee	C. J. Jacobs
Oct. 30-Nov. 11	New York and New England	H. Joseph Pendergast Merrill P. Richey
Nov. 6-18	Illinois, Indiana, Kentucky, Michigan and Ohio	Max L. Dawdy
Nov. 27-Dec. 6	Delaware, District of Columbia, Maryland, New Jersey, Pennsylvania, Virginia and West Virginia	Samuel F. Minor
Dec. 7-16	Iowa, Kansas, Minnesota, Missouri, Nebraska, North Dakota, South Dakota and Wisconsin	George W. Chambers

Selling in The Eastern Guernsey Sale

a daughter of Mulhocaway Beauty Butterfat (Gold Star)

HERSELF:

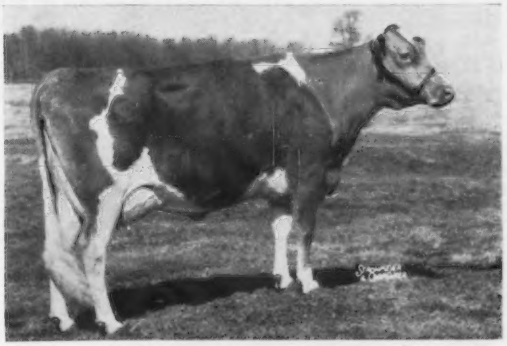

Mulhocaway Butterfat Dinah
Born Sept. 23, 1957
9424 488 2-4 305 2x HIR
Fresh January 29, 1961 and has milked over 50 lbs.
Classified D 1960, VG 1961 with VG Mammary System each time

Sire: Mulhocaway Beauty Butterfat Gold Star
36 Daus. 49 Recs. Ave. 9807 507 (305 2x ME)

Dam: Quanqual Fadine-O
8619 421 4-6 305 2x HIR
8653 456 5-6 305 2x HIR

Her Excellent Paternal Sister

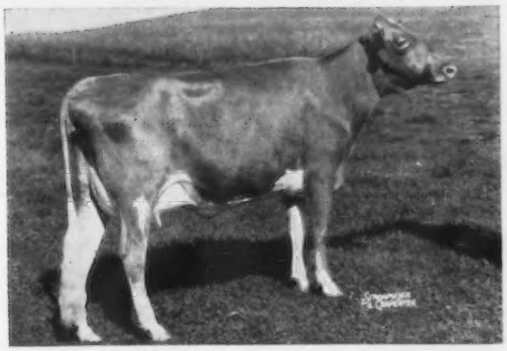

Mulhocaway Butterfat Diletant Ex 5 times
9767 533 Sr.2 HIR 305 2x
13033 #708 Sr.3 HIR 305 2x
14139 711 Sr.4 HIR 305 2x
14913 825 5yrs HIR 305 2x
Owned by John Desmond, Deep Lake Farm

Another Excellent Paternal Sister

Mulhocaway Butterfat Junegrass Ex '61
on test 180 days 6657 339 Jr.2 305 2x HIR

and another Excellent Paternal Sister

Mulhocaway Butterfat Lala Ex '61
on test 271 days 8739 464 Jr.2 305 2x HIR
First prize 2 yr. old New Jersey 1960

Mr. & Mrs. L. B. Wescott, owners
Harold Verity, manager

MULHOCAWAY GUERNSEYS ROSEMONT, N. J.

CHEDCO FARM

Our Female Consignments to The Guernsey Sale, Woodacres Farm, Princeton, New Jersey, May 24, include the first milking daughter of Fairlawn Blanche's Actor to be offered for sale, and a bred heifer, daughter of Fairlawn K. Dairy King.

The Blanche's Actor daughter is **CHEDCO ACTOR'S CYNTHIA,** due April 30. She is out of a Fairlawn K. Marmion daughter and is the third generation bred at Chedco.

Herself

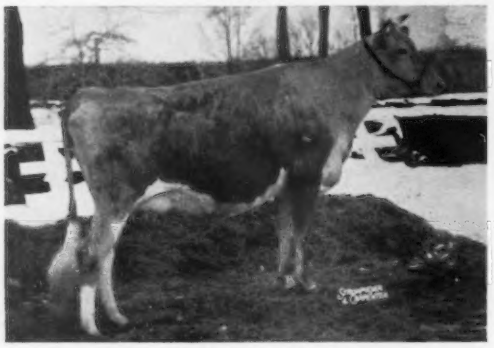

CHEDCO ACTOR'S CYNTHIA
Will be put on test as a Jr2-year-old.
Sire: **Fairlawn Blanche's Actor.** Dam: **Chedco Marmion's Cynthia,** 9346—522—Jr3—305—2x.

Her Paternal Sister

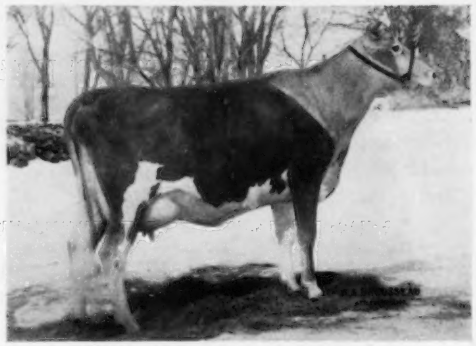

Chedco Actor's Barbara
2561—138—Sr2—2x in 67 days.
Dam: Chedco Princess Barbara, VG, 9586—563—Jr4—305—2x (pending).

Cynthia is a tremendous, straight heifer standing 55″ tall. She will make a strong show prospect this fall. Dutch Snyder picked this heifer and we are consigning her only because she is a good representative of the Blanche's Actor daughters.

The Dairy King daughter is **CHEDCO DAIRY KING'S FUN,** due July 10, to the service of Fairlawn Blanche's Actor. She is from the Fun Family that is one of the top families we have developed over the years.

Herself

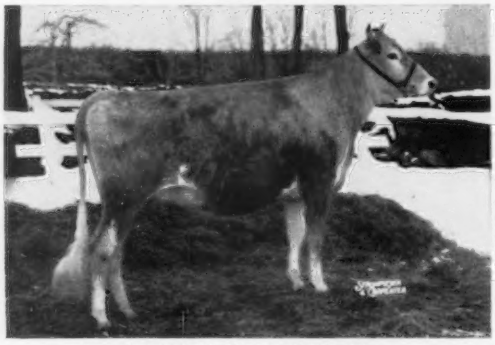

CHEDCO DAIRY KING'S FUN
Born April 16, 1959. Due July 10, 1961.
Sire: **Fairlawn K. Dairy King**
9 daughters, 14 records average 10974—632 (305—2x—M.E.), 10 classified daughters average 84.7.

Her Dam

Chedco Fun
14498—697—5yrs—365C—3x
Sire: Chedco Advance. Dam: Educator's Fun of The Glen, Excellent 4 times 14972—683—Sr4—365C—3x.

Dairy King's Fun is a straight, strong, good-boned heifer. We hope she is appreciated. Our Dairy King daughters in the herd, without exception, are good uddered, and the three two-year-olds recently fresh are no exception.

We are consigning four well-bred typy females, and a real top sire prospect — both as an individual and pedigree-wise.

Check their pedigrees further in the catalog, then see them at the Sale.

C. E. COTTING, Owner
50 Federal Street, Boston, Mass.

DR. E. B. HOPPER, Manager
Telephone: Berlin, Terminal 8-2811

Federal Accredited No. 100024
State Bang's Free No. 20

DELBERT FOX, Assistant
Telephone: Berlin, Terminal 8-7789

ROUTE 62
BERLIN, MASS.

ANDY WARNER, Assistant
Telephone: Berlin, Terminal 8-2861

From The Home Office

84TH ANNUAL MEETING O'HARE INN, DES PLAINES, ILLINOIS MAY 17, 1961

THIS is a reminder to make plans to attend the 84th Annual Meeting of The American Guernsey Cattle Club at the O'Hare Inn, Des Plaines, Ill., on May 17. Activities begin on Monday, May 15, at 1:30 p.m., with an Open Forum discussion and a reception that evening. There will be a bus tour to Guernsey farms in the area on Tuesday, followed by a banquet and entertainment that evening. The annual business meeting will be held on Wednesday morning, May 17, followed by a complimentary luncheon, and the Midwest Sale at Rosewood Farm in the evening.

DIET — HEART DISEASE PROBLEM

The unfavorable publicity about milk and dairy products in recent months is of grave concern to the dairy industry. The American Dairy Association and the National Dairy Council are fully aware of this, and are doing their level best to counteract the adverse publicity and do what is best for the dairy industry. In an early issue of the Guernsey Breeders' Journal we plan to publish a story on the projects sponsored by each organization on this subject.

In the final analysis, the results of scientific researchers will solve the problem. The American Dairy Association looks forward to the results of their new marketing research project, which will measure changes which may be occurring in consumer attitudes toward dairy products as a result of unfavorable publicity. The National Dairy Council is considering plans to make another check on what physicians are recommending to their patients along this line. The May issue of Good Housekeeping carries a sensible report on the diet-heart disease problem. It points out that the diet-heart disease link is an unproved theory, and advises people not to get excited and to consult their doctors before making any dietary changes.

Quote: "Many scientists agree that it makes good sense to prescribe eating changes for the so-called coronary prone, or for those who have had heart attacks. But they feel that evidence is not yet sufficient to recommend that the public as a whole make those changes."

MAILING TO GOLDEN GUERNSEY DISTRIBUTORS IN THE UNITED STATES FROM GUERNSEY ISLAND IN THE ENGLISH CHANNEL

Flt. Lt. George Barrett, M.B.E., Secretary of the Royal Guernsey Agricultural and Horticultural Society, cooperated with Golden Guernsey, Inc., in sending a mailing to all distributors in the United States that sell under the trade-mark program of Golden Guernsey. The letter to the distributors was on Golden Guernsey stationery, with the address shown Via: Guernsey, Channel Islands. The return address on the envelope also showed Guernsey, Channel Islands. Lt. Barrett and his family placed Guernsey Island stamps on the envelopes, and they were postmarked at the local post office on Guernsey and mailed from there. The enclosure included a copy of a Golden Guernsey campaign that had been used successfully. There were 12 variations of baskets used as prizes that cannot be bought in stores and are of the very best quality. The baskets are available to the dairies as prizes through Golden Guernsey, Inc.

This idea was suggested to President McKerrow by Merritt Adamson, President of Adohr Farms in California, who, in turn, got the idea from Robert A. Roth of Hermosa Beach, California. A copper jug, with suitable engraving, has been presented to Mr. Roth in recognition of his suggestion.

R D Stewart

Secretary

Getting the Most Out of Your Cows

When evaluating a cow's record, how much credit should be given to inheritance and how much to feeding and management practices? I think we must answer this question by saying that inheritance fixes the maximum productive level of a cow,—a level beyond which she cannot be developed by feeding and management. On the other hand, an inheritance for a high level of production is no assurance that the cow will reach that level. In addition to possessing an inheritance for high production, the cow must be placed under environmental conditions (feeding and management) that will enable her to give expression to her inherited ability to produce. Do not be mistaken, —feeding and management cannot create but are essential if we are going to measure true inherited ability.

I have always felt that dairymen could be divided roughly into four groups. 1. *The poor breeder and the poor dairyman.* There is no hope for this man, because even the most skillful breeder and dairyman is finding it a challenge to maintain his operation on a profit-making basis that will enable him, and his family, to enjoy the better things that our society has to offer. 2. *The good breeder, but poor dairyman.* Seldom does this individual ever receive much reward for his ability as a breeder. His only hope for reward and recognition lies in the chance that some of the good cattle he has had will fall into the hands of good dairymen who will provide them with an opportunity to give expression to their true inherited ability to produce. This is a chance not worth taking but, nevertheless, I have seen practically unknown breeders quickly rise to national prominence when they were fortunate enough to have some of their good, but poorly developed, cows fall into the hands of a good caretaker. 3. *The good dairyman, but poor breeder.* The solution to his problem is rather simple. He should cease to be a breeder and purchase his replacements from the good breeder, but poor dairyman. This raises the question of how one can distinguish between poor cows and good cows with poor care. Mere observation of feeding and management practices often helps to spell this out. In addition, I have always thought that when the productive level of a whole herd is grouped around a low and unprofitable level, and yet there are cows in the herd that appear capable of much greater production, the records are a measurement of environment and not inheritance. On the other hand, when the records of a herd reveal a wide range in production, the better records indicate that the opportunity to produce was there, and that the low records mean poor cows. 4. *The good breeder and good dairyman.* He will survive as long as there is a dairy industry.

Good Cows The Reward Of Good Breeding

I have attempted to spell out the fact that good cows come first, and good environmental surroundings are essential if we are going to provide these cows the opportunity to give expression to their true inheritance to produce. Good cows are the reward of good breeding. Breeding is a topic in itself, and space does not permit a detailed discussion. Briefly, however, developments during the past quarter of a century have greatly narrowed the gap between the breeder of wealth and the breeder with limited finances. With the development of artificial insemination, followed by the technique of freezing semen, and the selective mating program offered by most of the artificial breeding rings, plus the privately owned bulls that have been made available, it is now possible for any breeder to breed his cows to the bull of his choice at a very moderate cost.

The responsibility again lies in the hands of the individual owner. He has the opportunity of planning his breeding program, or he can be merely a multiplier of cattle and leave the future to chance by permitting the inseminator to breed his cows with whatever semen he is carrying that particular day.

Health Our First Concern

The importance of environment starts the day a calf is born, and continues as long as it remains in the herd. Probably health is our first concern. Each year, disease destroys hundreds of valuable herd- and breed-improving calves. The loss, however, is not measured solely by the calves that die, because the productive efficiency of many calves that live through a serious infection, such as calf pneumonia, is permanently lowered.

The calf disease problem is frequently more serious with the large herd than with the small herd. Many of the diseases affecting calves tend to gain in virulence with each new infection and as the period between new cases is shortened. This explains why the calf disease problem is often more serious in the large herd. When an infectious disease breaks out in a group, the newborn highly susceptible calves should be housed somewhere else, and as far as possible all contact between the two groups should be eliminated. This means that feed pails, shovels, brooms, etc., used in the infected quarters, should not be used around the uninfected group. Whenever possible, the uninfected group should be cared for by someone who does not have to come in contact with the quarters where the infection is. When this is not

possible, extreme care must be used to prevent the transfer of the infection. The uninfected group should be taken care of first, and the caretaker should wear boots and other pull-on-over garments that can be removed before leaving the infected quarters.

In the treatment of sick calves, time is a very important factor. A delay of a few hours between the time of infection and treatment can spell the difference between the life and death of the calf. With the almost phenomenal developments in the field of medicine during the past 20 years, we have been provided more effective weapons with which to fight and to win the battle against these onetime killing diseases. However, we must give them a chance to do the job by treating the calf while it still has the strength to fight the infection. I have never been in favor of the indiscriminate use of these drugs as a medium of disease prevention, or as a growth stimulator. The animal body is rather quick to build up a tolerance against almost any drug. Thus, they soon lose their effectiveness, and in the case of a disease outbreak we have lost our most potent weapons with which to fight.

The old saying, "An ounce of prevention is worth a pound of cure," certainly applies to calf rearing. Sanitation is a must in disease prevention. This means clean equipment and clean housing quarters. There is much to recommend the practice of once a year arranging to vacate the calf barn so that it can be completely cleaned and thoroughly disinfected. Equal care must be observed with the calving pens, because if they become infected with some communicable disease, the infection will soon find its way into the calf barn.

Temperature in the calf barn is not very important as long as the calf is provided a deep, dry, bed and is protected against drafts. For several years during the coldest weather we have followed the practice of covering the young calves with a bag blanket. This helps to hold in the body heat, as well as giving some protection from the cold. Good ventilation in the calf barn is an absolute must. Our calf barns at Harden Farms were originally equipped with a gravity ventilation system. On days when the humidity was high, and there was little air movement outside, this gravity system proved inadequate, and the moisture would collect on the ceiling, and under extremely unfavorable conditions would actually fall back on the calves like rain. Whenever these conditions existed, our calf troubles became serious. We then installed a large fan at the top of the ventilator shaft to pull the moist air out of the barn and discharge it on the outside. With this simple change, our calf troubles were solved. A few years later, when the weather began to get cold, our calf man plugged up the ventilator shaft because he thought that the barn was becoming too cold. Within a few days, practically every calf in the barn was discharging from the nose, and was coughing. Upon restoring ventilation, what looked like serious trouble quickly disappeared without the aid of drugs.

I have always favored individual stalls for calves until they are three or four months old. The individual stall permits individual feeding and closer observation, and the calf that needs individual feeding and special attention is more likely to receive it than when stalled with other calves. The individual stall reduces contact between calves, and therefore retards the spread of disease. Probably most important of all, however, is the fact that the individual stall is the only way to completely eliminate nursing, which can cause serious udder damage. The nursing habit is also likely to carry over to the pasture season, where it can cause untold damage in a group of bred heifers.

As soon as possible after the calf is born, the navel should be disinfected with iodine. This does not mean just merely painting the surface. The end of the umbilical cord should be found and opened, and a small amount of iodine poured directly into the cord for deep protection where most trouble starts.

Feeding to Promote Proper Development

It is important that the newborn calf get some of its mother's milk within a few hours after birth. The calf that is not able to stand and feed by itself should be given assistance. With a flush milking cow, and a stronger eager eating calf, there is also some danger of the calf becoming overfed, which can lead to serious trouble. For this reason, we follow the practice of taking the calf away from its mother within 48 hours after birth.

With a young calf, there is by far more danger from overfeeding than from underfeeding. For the first two weeks, our calves are limited to about eight pounds of milk daily as the only food. Starting with the third week, a good dry calf starter and hay are offered in small amounts, and the amounts increased as the calf learns to eat them. The milk can be gradually decreased as the calf consumes larger amounts of hay and calf starter, with the idea of discontinuing the milk at about eight weeks. At about three weeks of age, on limited milk feeding, the calf needs additional fluid and should be offered water. During cold weather it is best to take the chill off as a safeguard against shock to the digestive tract. I have never been in favor of giving young calves free access to water, because too often they overindulge and frequently grow out of shape. Diluting the milk with water is a poor practice, and can lead to serious digestive troubles. When possible, it is best to offer the water an hour or more after they have had their milk.

The body type a calf develops depends first upon inheritance, and if it has inherited undesirable type there is little that can be done to correct it. With an inheritance for desirable type, it is still necessary to feed the calf in such a way as to bring forward the most desirable qualities. I think we should keep in mind the type of body we want in the mature milking cow, and feed the calf so as to promote that kind of development.

The consumption of large amounts of roughage promotes the development of a deep, capacious body. On

By Dr. E. S. Harrison, *Manager of Harden Farms, Camden, New York*

the other hand, the feeding of large amounts of concentrates tends to produce a round, thick body, and if carried to extremes may result in the laying down of fatty tissue in the udder, and other parts of the body, that can have a permanent influence on body type and production efficiency. I firmly believe we should consider roughage as the basis of a good ration, and feed concentrates only in such amounts as to maintain satisfactory growth without fattening.

The amount of concentrates required, of course, will vary with the quality of the roughage. High quality roughage not only has a higher nutritive value, but will be consumed in larger amounts, thus reducing the need for concentrates. My choice of a calf hay is a fine stemmed second growth of grasses and legumes, with not much over 50 per cent legumes. Heavy legume often proves to be over-laxative, and is not consumed in as large amounts as a mixture of grasses and legumes.

Vitamins are essential for proper growth and development of calves. Most of the present-day calf starters are adequately fortified with vitamins, that in general meet the needs of most calves. The requirements, however, for vitamin D seem to vary widely among calves, and increase with the growth rate. The requirement for bull calves appears to be higher than for heifer calves. Frequently, with a rapidly growing bull calf, at about four to six months of age, the back will start to arch, and there is a noticeable drop behind the shoulders. In general, this is caused by a lack of vitamin D. We have found that the feeding of a tablespoonful of concentrated cod-liver oil twice daily will correct this in a matter of a few weeks. I am satisfied, in my own mind, that this defect, frequently seen in mature cows, could have been eliminated by supplementing the ration with some extra vitamin D during the early growing stage. These cases are not common enough to justify increasing the vitamin D content of the feed for all calves, but are common enough so that we should be on the watch for these noticeable symptoms and treat them as individual cases.

Pasture—Weakest Link In Growing Program

Most dairymen do a fairly good job of growing their heifers up until six months of age, but many fail badly from then until calving time. The pasture season is the weakest link in the growing program. Fall and winter born heifers just cannot consume pasture grasses in large enough amounts to maintain satisfactory growth. This does not mean that we should not try to make some use of pasture for these young heifers. The pasture grasses, the sunshine, and the exercise are all beneficial, but the heifers also need some supplemental feed. Probably the best system is a shed or barn connected with a pasture lot where these young heifers can be fed hay and grain, and where they can find protection from the midday sun. Even the older heifers, and especially the bred heifers, should not be turned out and forgotten. Their needs vary with the growing season. With plenty of moisture, and a favorable growing season, pasture may very well supply their total needs. In less favorable growing seasons, the pasture may even fail to meet the roughage requirements, to say nothing about maintaining a satisfactory growth rate. There is no time when we can afford to forget heifers on pasture. Economics command that we make the greatest use of pasture, but experience also shows that it is poor economics to fail to provide supplemental feeding whenever the pasture fails to supply enough feed to maintain continuous growth.

Bred heifers that will calve early in the fall off of pasture, regardless of the quality of the pasture, should receive at least light grain feeding from four to six weeks before calving. There is much to be said for an arrangement where these bred heifers can be tied up for their grain feeding, which gives them the opportunity to become accustomed to being worked with before calving. The operation of being milked for the first time represents quite a new experience in the life of a heifer, so if she has learned, previous to calving, that her caretaker is not going to hurt her, she responds more readily. To some, this may seem almost foolish, but I assure you it is not. A heifer that becomes highly excited during the first few milkings may never recover and be completely relaxed during the milking process.

Loose-housing of heifers has much to recommend it, but it does present a serious problem, where after calving they must be confined to stalls or stanchions. We have experienced all kinds of trouble, and I find that many others share with me my observations and experiences. A few weeks training period before calving seems to provide these heifers with the opportunity to learn to handle themselves, and eliminates much of the trouble experienced when they are transferred from loose housing to confinement.

Good Farming

From the beginning of the dairy industry, the quality and productive ability of dairy cattle in any given area has closely paralleled the fertility and the productiveness of the soil. What has been true in the past holds true today. Therefore, any discussion of feeding the milking herd for maximum production requires that emphasis be placed upon good farming. At least 60 per cent of all the food fed our milking cows is home-grown. If it is of poor quality, then the ration cannot be one that will stimulate maximum production. I have said it many times before, and I again repeat it, there are more poor farmers than there is poor land.

Farmland and its requirements vary widely within very narrow areas. For this reason, no standard procedure can be set up that will cover farms within a wide area. I have always believed, and I do so more firmly today than ever before, that each individual farmer must conduct a certain amount of research on his own farm, searching for new varieties and new methods that will produce best results under his particular conditions. Contributions of the plant breeder have been almost phenomenal. The best at last spring's planting may very well not be best at this spring's planting time. In other words, the old saying, "It was good enough for Dad, so it is good enough for me," has no place in today's agriculture.

Many of our farming costs are fixed and do not vary as the yield increases. Furthermore, a productive soil required for high acre yields also produces a crop with a higher nutritive value. As the quality improves, there is also a corresponding increase in palatability, which results in greater consumption and still further reduces the need for expensive purchased supplements. Yes, I know that research has made noteworthy contributions in working out supplements to correct shortages in the dairy ration, but no one yet has convinced me that they are a complete supplement and replacement for the products that nature has so skillfully built into the growing plant. Nature cannot put into the growing plant what we have failed to put on the land.

Good hay is the basis of any good dairy ration. The quality and feeding value of hay depends upon four things: 1, The varieties grown; 2,

the fertility of the soil; 3, the stage of maturity when cut, and 4, harvesting methods. When I was a boy on a modest sized farm in Virginia, my father insisted that when the hay was partly cured in the windrow, that we cock it and rake down each cock so that they would turn water. As we watched our neighbors make their hay with a lot less effort, we came to think of my father as a fussy old man. Some years later, when we shared in the milk check, we learned the true value of hay. We discovered that when we were feeding hay there was a larger milk check to share in. From the days of the dump rake and the pitch fork, there have been many developments in hay-making machinery. The side-delivery rake, the field baler, the hay conditioner, and finally the hay drier—all are designed to help dairymen win their battle against the weather. These progressive developments, while most helpful, do not change the need for good hay. Producing good hay is one thing, making proper use of it is another. I will tell of its use in my discussion of feeding the milking herd.

Importance of Milking Procedure

I have already established the premise that good cows come first. It is the dairyman's responsibility, when working with these good cows, to provide them with a feeding and management opportunity that will permit them to give expression to their inheritance. This is an exacting responsibility that requires careful attention to many details. So, let us start with the first, milking. This represents a new experience to the heifer, and it can be frightening, so work gently and avoid quick moves that might frighten or excite her. It is always a good practice to place some grain before her, as that partly draws her attention. Then, gently massage the udder to relax her before putting on the machine. Whenever possible it is desirable to have the second man standing by, so if she shows signs of kicking the machine off he can place his hand under the base of the tail and force it upward. Remember, after two or three milkings without trouble, the battle is won. If a heifer becomes excited and kicks the machine off, she is likely to try it again and again. This can very well lead to a nervous, excitable individual, resulting in slow and incomplete milking.

Few people realize just how important the milking procedure is in determining the cow's final record. All too frequently the sire, or inheritance in general, is blamed for what is usually called short lactating cows. I am convinced that in many cases poor milking procedure, and not inheritance, should be charged with the cause of the short lactating cow.

Before domestication, the cow, under nature's surroundings, gave birth to her calf in the spring of the year when the food supply was most plentiful. Her sole responsibility, as far as milk production was concerned, was to produce enough milk to properly nourish her calf. Nature, in her wondrous way of protecting and reproducing the species, endowed the cow with a powerful stimulus to produce for the first few months after giving birth to her calf, regardless of the feed supply. This stimulus was so strong, that in order to properly nourish her newborn she would produce milk even at the expense of her own body. This will to produce for the first few months of the lactation, regardless of feeding and management practices, still exists in the cow today. With a knowledge of this, I made a study of our milkers, using the first 60 days of the lactation as a basis of comparison. I calculated the percentage of the total lactation figure produced in the first 60 days, because the cows' endowed stimulus to produce for this short period largely overcame the differences between milkers. Our best milker averaged to get 19 per cent of the total lactation figure during the first 60 days, and the range between his cows was rather narrow —18 to 21 per cent. Our poorest milker averaged to get 31 per cent of the milk produced during the total lactation in this two-month period. Cows were not the factor, because from year to year the cows would be in different milker's strings. Translating this in terms of results, it meant as much as 4,000 to 5,000 lbs. variation for an individual cow from one lactation to another. Remember, this variation had to be charged to the milker and his milking procedure, because feeding and management practiced were not altered during this period.

In general, we think of the dairy cow as a dumb animal, but in reality she has a personality. Each milker possesses his own personality, and sometimes the personality of the milker and the individual cow will clash. The most classic example of this clash of personalities occurred in our herd in the early 50's. We had an All-American four-year-old that made over 27,000 lbs. of milk in a milker's string who was not doing a very good job. At the start of her next lactation we put her in our best milker's string, and expected great things. From the very start, however, the two didn't get along, and her final record was a disappointing 22,000 pounds. The next lactation, under the care and handling of a different milker, she completed a record of over 30,000 lbs. of milk. I cite this to call attention to the fact that if we expect to milk the most out of our cows they must be handled in such a way as to gain their cooperation.

We all recognize the fact that the hand milker has been replaced by the milking machine. The best milking machine, however, is no better than the operator. The milking machine is not, and never will be, a mechanical gadget that is fool proof to the point where the operator ceases to be important. The biggest mistake most commonly made is that too many operate on the thesis that if a given number of cows can be milked in x number of minutes with one unit, that they can be milked in half that time with two units and one-third the time with three units, and some even boast of operating four units. In my experience, it has been the unusual individual who could properly and efficiently operate two units, and three is just out of consideration. If we could change our thinking, and stop measuring a milker in terms of the number of cows he milked but rather by the number of pounds or quarts he milked, it would help greatly in solving some of the misuses of the milking machine. Our milkers are limited to one unit per man, and we find that it takes them a little longer than when our milkers were trying to operate two units, and we not only get greater production but we have less trouble.

Proper preparation for milking is extremely important in determining not only the speed of milking, but also the completeness of the milking job and the final results measured in terms of yearly production. Stimulation of the udder causes the milk letdown hormone to be released. The influence of this hormone reaches a peak in less than two minutes from the time of stimulation and rapidly loses its influence and ceases to be an important factor in about six minutes. Therefore, when an operator washes as many as five or six udders at a time, the influence of this important hormone will have practically disappeared before he gets the machine on them. The water used to wash and stimulate the udder should be kept hot at all times, either

by frequent changing, or by a heating element that can be dropped into the pail. There is much to be said in favor of a sponge that will hold enough water to really stimulate the udders over a paper towel that holds very little water. The paper towel is valuable to dry the udder after it has been washed with a sponge.

I have never been sold on the idea of timed milking. Each cow is an individual and must be treated as an individual. One cow will milk out in three minutes and the next one may require five or more minutes. The important thing is that it is the responsibility of the operator to learn his cows so that he knows their individual differences and requirements. It is highly important to remove the machine the moment the cow is milked out. I believe that when the machine is removed that the cow should be checked, but I have changed the word stripped to check. If there is milk left in the udder it should be removed. If a quick check shows no evidence of milk, leave her alone, because prolonged stripping can make a stripper out of her.

The milk and feed scales are one of the dairyman's most valuable tools. The feed scales are the only possible means of knowing that a cow is being fed the same from day to day, and according to the feed she is earning. The milk scales provide a whole book of information. Milk weights provide the only reliable guide to feed requirements. Any sudden wide fluctuations in daily milk weights either means a poor milking job or forecasts trouble. Frequently, these sudden variations in daily milk yields serve to warn management early enough so that measures can be taken to correct the trouble before it becomes serious. It has also been our experience that milk weights actually serve as a challenge to the milker. In the first place, he knows that it is easy for the owner to look through the milk weights and evaluate the quality of his milking job. When the results of his work are recorded, so that he or anyone else can look them over, I think it helps to create in the milker an earnest desire to do a good job.

Are You Getting The Best Out Of Your Cows?

To get the best out of a group of cows it is essential that a rather rigid schedule be followed. This means milking at regular hours and avoiding, as far as possible, variations in daily food intake. In those areas where, because of weather conditions, the cows must be housed during the winter months, maintaining a uniform daily food intake does not present much of a problem. It is largely a question of setting up a feeding program, and then following it. I do think, however, that many of us could do a better job of feeding hay. We are inclined to feed too large amounts at a time, and not often enough. When the manger is filled with hay the cows pick it over, taking their first choice. The remainder stays in the manger, where it collects moisture and becomes less and less palatable, and the cow don't eat it. For maximum benefits from good hay, it should be fed frequently in small amounts. A problem we have had at times was where a milker would throw down several feedings at one time and stack the bales in the feed alley. These rapidly collect moisture and become unpalatable.

The pasture season represents our most difficult feeding period, because there are so many factors causing changes in the daily food intake. These variations in daily food intake result in similar variations in daily milk production and lead to a rapid decline in production.

What are some of the factors we must deal with? In the early season, when the growth of pasture grasses are at their peak and palatability is at its highest, the cow is likely to consume these pasture grasses in such large amounts that she has little appetite for grain. These lush growing pasture grasses stimulate production so that there is a sharp rise in production but, regardless of the quality of the pasture, it is almost impossible for the high producing cow to consume it in large enough amounts to meet her needs. The cow then draws upon her body reserves. This results in a general loss of condition and finally a sudden drop in production. To guard against this summer drop in production, we like to use about 10 days or two weeks to get the cows on full pasture feed. By following this practice, they will continue to eat the grain necessary to meet the requirements for high production. During this period, we continue to feed hay, because it helps greatly to overcome the overlaxative effect of actively growing pasture grasses, and results in more complete digestion of the entire ration.

As the season advances, pasture grasses tend to mature with a sharp increase in the fiber content and a corresponding decline in digestibility and palatability. With these changes, cows not only consume less pasture, but it is also of lower nutritive value. On bright, hot, sunny days, cows search out the shade and do not feed properly, regardless of the quality and the amount of the food supply available from pasture. All of these factors help to complicate the summer feeding problem, and lead to wide fluctuations in daily food intake. We must find some way to standardize daily food intake during the pasture season. Hay can be helpful, and cows seem to be hungry for some dry roughage and will consume it in surprising amounts, even on good pasture. A silo full of hay silage for summer feeding is also helpful. Some are solving the problem with a heavy yielding green crop that can be cut and fed daily. This practice has a lot of possibilities, because acre yields are high and most farms already have the necessary equipment to get the job done. This summer feeding problem is real, and is especially serious with late winter and spring freshening cows. We must find some way to solve it, and that requires planning ahead if we are going to be in a position to meet it when it comes.

Grain feeding, and the rate of grain feeding, is a very controversial subject. There are recommended grain to milk ratio tables. In general, I think that these tables come fairly close to meeting the requirements of the average cow. I have, however, never taken much stock in them because roughage is the basis of the dairy ration. Grain is a supplement, designed to meet the difference between the nutrients supplied by the roughage and the cows' requirements. For this reason there can be no standard set of rules. The quality and the amount of grain fed must be altered from time to time as the quality and the nutritive value of the roughage varies. With high producing cows, most of the acceptable grain to milk ratio would result in overfeeding. Overfeeding can lead to all kinds of trouble, and can shorten a cow's productive life. We have always operated upon the belief that as valuable as a high record is, it is not worth sacrificing the cow. Therefore, with high producing cows we are faced with the question of what is a safe level of grain feeding. I doubt if anyone has the exact answer. This I am sure of, grain should not be fed in such large amounts that it reduces roughage consumption, or at the level the cow fails to clean it up with eagerness.

I wonder how many dairymen ap-

(Please turn to page 768)

Crowds waiting to view U. S. Pilot Dairy Plant in operation at Small Industries Trade Fair in India.

An American Dairyman Abroad

A potential cash market for nonfat dry milk has been opened up for United States dairymen in far-off India as a result of participation in a Bombay trade fair early in 1960. As the purchases are made, they will be drawn from Commodity Credit Corporation stocks monthly and help reduce government surpluses.

A new dairy plant has been established by a Bombay restaurant owner with American dairy equipment purchased at the conclusion of the fair. Its operation will result in feeding the milk nutrients of 96,000 half pints daily in a milk-deficient country where the average daily milk consumption is less than three ounces per person.

These facts are reported by William J. Hitz, Rosebud Farm, Polk City, Iowa, dairyman who was chief of mission for Dairy Society International. He was able to spend 10 weeks away from the home farm only because his dad, Alvin W. Hitz, now in semi-retirement, gave up a winter vacation to milk the cows and do the chores.

Bill and his dad were both born not more than a mile from the 300-acre farm they now operate in partnership. Their splendid herd of 100 registered Guernseys traces back to Bill's 4-H Club heifer, the first purebred animal on the farm, in the year 1931.

Markets are close to Bill's heart—and to his pocketbook. "If we dairy farmers don't have good markets for milk and milk products, we're in a jam," he reasons. "It's up to all of us to do something about it. Dairymen are investing in market development through the American Dairy Association. A portion of these funds is used in developing foreign markets through the Dairy Society International."

Mr. Hitz was one of the first to join the American Dairy Association back in the early 1940's. Today he serves, without pay, as its national president and chairman of its executive committee. It was his intense interest in market development at home and abroad that prompted him to accept the India assignment.

"India is the largest democracy in the world," he declares. "It is a milk-deficient country with an underfed population. We Americans have a stake in seeing that it remains a democracy, and is not taken over by the communist movement.

"I feel that we have an excellent opportunity to develop nonfat dry milk markets in the Far East. The United States is now in a competitive position with other dairy export countries to receive dollars for our products and our equipment."

How did this trade fair come about? The government of India saw the need for economic development based on the hardcore principle of establishing thousands of small, privately owned, industries. This system had worked in America. So an invitation was issued.

The next step was for the U. S. Department of Agriculture and the De-

Operational Staff for U. S. Dairy Exhibit

Mr. Badami, technician; Dr. Louis Burgwald, U.S.D.A. foreign agricultural service; Bill Hitz, chief of mission; Robert Pray, technical director, and Mr. Druve, technician.

partment of Commerce to authorize Dairy Society International to assemble the necessary plant equipment and supplies loaned by cooperating manufacturers, and select a qualified team to conduct the demonstration. Because of his experience, Bill was asked to head the mission.

Bordering the Arabian Sea, the trade fair occupied six acres near the center of Bombay, a metropolitan area with a population of 4 million. Objectives of this show were: to demonstrate methods and sell equipment; to start new businesses; to develop new outlets for American products; and to provide job opportunities, all of which would help build the economy of India.

Dairy products, soybeans and wheat, were stressed in the agricultural section. Industry featured: solar displays, labor exhibits, and an array of more than 80 pieces of modern machinery, accompanied by a team of five men whose mission was to sell the equipment and arrange new channels of trade.

Dairyman Bill Hitz travelled alone by air. En route he paid a hurried visit to the home countries of each of the six major dairy breeds. Upon arrival in Bombay, he was joined by the dairy mission's technical director, Robert M. Pray, of the Manton-Gaulin Manufacturing Company, Everett, Mass., manufacturers of homogenizers.

Their first job was to assemble the processing equipment which had left America three months earlier by ship. Two of the men who assisted in operating the dairy plant were natives of India—Mr. Druve, who earned his master's degree in dairy technology at Massachusetts Institute of Technology, and Mr. Badami, with a similar degree from Ohio State University.

Daily demonstrations included making ice cream, recombining fluid milk, and sampling three-ounce cups of milk, chocolate milk and ice cream. Mr. Hitz and his helpers served an average of 10,000 samples a day.

The fair ran every day for the full month of February. Admission was free. Attendance averaged: 50,000 daily with 120,000 a day on holidays and weekends. The only entertainment at the fair was a half hour movie in the evening. Hours were: one to three for invited guests and three to nine for the general public.

"Our dairy products were very well accepted, despite language barriers," commented Mr. Hitz, adding, "There are hundreds of Hindu dialects. However, most of the educated people speak a little English. We also had several Indians working with us in the exhibit who could interpret."

The capacity of the dairy plant was 750 gallons per hour, recombining U. S. non-fat-solids with anhydrous butterfat, making white and chocolate milk and ice cream.

It was Bill Hitz's observation that India is perhaps 100 years behind the United States in agricultural technology. The country is one third the size of the United States, with nearly three times the population. For example, in Bombay, a city comparable in population to Chicago, there are only two ice cream plants and one dairy processing plant.

The cows in India, he relates, are water buffalo. The cow weighs about 1,600 lbs. and produces her first calf at four years of age, thereafter calving at two-year intervals. Her average daily milk production is about nine lbs. of seven and one half per cent (butterfat) milk. This is subjected to a "toning" process by adding water and non-fat-solids. This doubles the volume, brings the fat test to three and one half per cent and the solids content to nine per cent.

One hundred miles from Bombay there is a milk surplus, but the roads are so bad that it cannot be brought in daily as fresh milk. So non-fat-solids and "Ghee" (butter oil) are manufactured at a cooperative plant in Annan.

In the less developed sections, dairyman Hitz visited a collection center where he found cans of milk being cooled in irrigation ditches. Crows were sitting on the open cans drinking the milk. Milking is done by hand into earthen vessels. Natives carry the jars on their heads to collection centers where the milk is weighed and the pay is in rupees on a volume basis. The milk is transferred to cans and hauled by bullocks to processing plants.

In contrast with this situation, Mr. Hitz visited the Aarey Milk Colony, which the government of India established near Bombay about 12 years ago as an initial step in the milk improvement program. The entire operation is comparable to any modern dairy facility. Here they milk 16,000 water buffalo, process and bottle milk, deliver it and pick up empties twice a day by truck to 1,025 distributing centers. Customers must register for an identification card, and business is on a cash and carry basis. There is a long waiting list. House to house delivery does not exist and there is little or no refrigeration in the homes. "This government milk project," says Mr. Hitz, "could be compared to a modern version of our cow pools in the United States.

"Possibilities for dairy progress in India are unlimited. There is only one way to go—ahead. It seems strange to say, but it's true, that their major problem is an overpopulation of cattle when so many of their people are starving."

The cow is a sacred animal in India. There are in excess of 200 million head, more than half as many cattle as people. The cattle are eating the grains that should be used for human consumption. "Cattle roam the country at will," he points out. "India would be better off without half of these animals."

In promoting use of recombined dairy products, Mr. Hitz appeared on radio programs, wrote newspaper articles, made numerous talks before groups and contacts with industry and government officials. In cooperation with the U. S. Information Center in Bombay, Mr. Hitz recorded interviews with fair visitors and industry leaders. These tapes were sent back to the United States for publicity use in this country.

When the trade fair was over, every piece of equipment in the dairy exhibit was sold to Mr. Harish Lamba, owner

(*Please turn to page 768*)

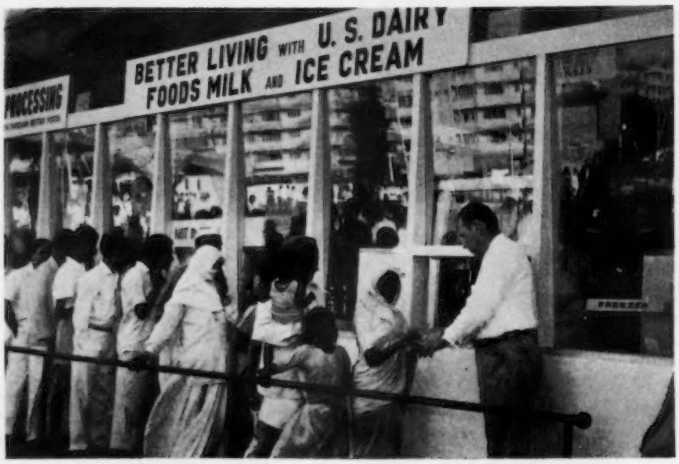

In India, Dairyman Hitz introduces young and old to the goodness of milk recombined from non-fat dry milk and anhydrous milk fat produced in the U.S.A.

Mexico's Agrarian Reform

The Act of Bogota, signed last September, recognized one of Latin America's big problems—ownership distribution of land. More will be heard about this in the years ahead, and for this reason Foreign Agriculture, in the February, 1961, issue, presented the following account of what Mexico, a pioneer in agrarian reform, has achieved.

By Kathryn H. Wylie

Latin American Analysis Branch, Foreign Agricultural Service

In many areas of the world, of which Latin America is one, the hunger of the lower income groups for better homes, for land and its products, and for greater opportunity for their children is being expressed in a plea for agrarian reform. Sometimes this plea is expressed in violent terms, other times in peaceful negotiation and social change. Cognizant of these aspirations of the Latin American peoples, the Act of Bogota, signed last year by 19 countries, including the United States, pointed the way to achieving them by peaceful and democratic means.

Because of the intense interest in the whole field of social and economic betterment for the man and woman at the lower end of the income scale, we look to the experience that countries have already had in one or more areas of reform. For example, the first country in Latin America to put into effect an agrarian reform program was Mexico, our nearest neighbor to the south, which has had some 50 years of experience in trying to solve its land problem.

Land Reform Begins

The Mexican Revolution that broke out in 1910 began as a political uprising to bring about "effective suffrage and no reelection." Of the rural people, 90 per cent had no land of their own, lived at a bare subsistence level, and had little to do with politics. That slogan made little appeal to them. It was only when the promise of land was held out to them that they rallied to the call of "land and liberty," and the revolt soon became an agrarian revolution.

The agrarian reform itself got started with the issuance of a decree by the Carranza Government on January 6, 1915. The agrarian program was later incorporated into Article 27 of the Constitution of 1917, the legal basis for all subsequent agrarian legislation. Under this, grants of land may be made by restitution, that is, by restoring to a community lands which formerly belonged to it; by *dotacion,* an outright grant requiring no evidence of former ownership of the land; and by amplification, which is an addition to a previous grant.

About 80 per cent of all land distributed has been by *dotacion.* To qualify for a *dotacion,* at least 20 persons living in a village must apply for a grant from a private property located not more than four miles from the petitioning village. That portion of the property in excess of certain maximum size limits, depending on the type of land and product growing on it, is subject to expropriation to supply land for the grant. The land is given free of any charge to the village as an *ejido.* The majority of the *ejidos* are of the individual type. This means that, although ownership is vested in the village, the land is distributed to the *ejidatarios* who work their plots individually. The plots cannot be sold or mortgaged, but the *ejidatario* may have possession of his plot for life, if he works the land, and he may leave the plot to one of his children at his death.

Later Distribution Practices

In recent years another method of land distribution has been used more and more, namely, the establishment of new centers of population authorized by Article 100 of the Agrarian Code. In the Central Plateau, where the majority of the people live, most of the land subject to expropriation has already been given as grants by restitution, *dotacion,* and amplification. Now, in cases where there is no land available within the four-mile radius of a village, the group of people claiming land may be transported to another area where land is available.

A second new method, used extensively during the past two years, is settlement under the Federal Law of Colonization of 1947. Under this law, agricultural colonies may be established on rural land to create new centers of population and increase crop and livestock production. The National Colonization Commission, individuals, or legally constituted Mexican associations may carry out a colonization program, independently or on a cooperative basis. Private lands may be expropriated for this purpose or national lands used. These lands are then settled not as *ejidos,* but as colonies, with the colonists receiving title to the land when payment is completed. The land is sold to the settlers considerably below the market price of the land with a long time to pay, beginning with the first harvest.

At the present time, colonists must be selected from those landless persons who have qualified for land within four miles of their village, but to whom no land was given because there was not sufficent land for all those who qualified. The Agrarian Department is offering special inducements to those with reserved rights to encourage them to move to new centers of population. They receive an advance of $.80 per day until they harvest the first crop. The settlers go out in groups of 25; the first settlers help build temporary living quarters for the group out of local materials, and later they build individual homes. When the families arrive, the next group of 25 men occupy the temporary quarters and in turn build their own houses.

Size of Program

From the beginning of the program in 1915 about 98 million acres have been granted to about 1,600,000 individuals. Relatively, this means that 27 per cent of the total area of the country and 44 per cent of all the cropland is now held by *ejidatarios,* who represent more than half of all the farmers in the country.

Almost half of these grants were made during the administration of President Lazaro Cardenas from 1934 to 1940. Following his regime there was a decline in the annual grants until the present administration took office on December 1, 1958. During the first year of this administration, however, more than two million acres were granted, the largest in any year since 1942. It is this administration, too, that is emphasizing the establishment of new centers of population. The total area granted for new centers in 1958-59 rose to almost 770,000 acres compared with 37,000 the year before.

The *ejido,* because of the large proportion of the cropland that it holds, is an important source of many

(*Please turn to page 768*)

Minnesota MEETINGS

By George W. Chambers

The Minnesota G. B. A. held its annual meeting at the Albert Hotel, at Albert Lea, on March 28 and 29. A dinner for the directors and wives was held at the hotel on the evening of the 28th. This was followed by a directors' meeting, at which the year's program of activities was planned.

Mr. and Mrs. Philip Tennis, of Hayward, were hosts to 35 guests at a 6:30 breakfast in their beautiful new farm home. The breakfast was followed by a tour of herds in the area, including the herds of Philip Tennis, Ashley Skaar and Chris Skaar and family. The breeders were very much impressed with the fine breeding programs and the excellent management on all three farms.

At the business session which followed the tour, the following directors were elected: Melvin Kern, Wadena; Kenneth Ziemer, Waltham; Gene Cross, Sherburn, and Carl H. Backes, Sauk Rapids. Action was taken to limit the terms of directors to two successive terms. Officers elected were: President, Alfred Melchert, Waconia; vice-president, Edgar Ophoven, Kimball, and secretary-treasurer, L. V. Wilson, Owatonna.

All seven district directors reported large, successful winter meetings, good parish shows and all but two reported successful area classifications during 1960. Plans were made to hold a Minnesota State Sale at Waconia on Saturday, September 23. A State field day and judging school will be held at the farm of Mr. and Mrs. Neil Heitke, Mora, on August 1. District Show dates were set as follows: Lakes Region Show, at Clarissa, on Tuesday, June 13; Northeast District Show, at Barnum, on Wednesday, June 14; Southwest Show, at Windom, on Thursday, June 15; Southeast Show, at Lewiston, on Wednesday, July 5; South Central District Show, at Owatonna, on Thursday, July 6; East Central Show, at Waconia, on Friday, July 7, and Central Show, at Litchfield, on Saturday, July 8.

It was decided to send both a junior and open class State Herd to the National Guernsey Show at Waterloo.

Organ music was provided during the luncheon hour by Mrs. Nancy Erickson, daughter of Mr. and Mrs. L. V. Wilson, and the group thoroughly enjoyed the half hour concert of folk songs provided by Mrs. Isora Iverson and her autoharp.

The chief address was presented by Dr. W. T. S. Thorp, Dean of the College of Veterinary Medicine, University of Minnesota. Ralph Wayne, Chief of the Dairy Extension Division at the University of Minnesota, also spoke. The University was well represented by Mr. Wayne, Dr. C. L. Cole, Dr. William Mudge, Dr. Cliff Wilcox and Dr. Jess Williams.

Consolidated Breeders, of Anoka, and Tri-State Breeders, of Westby, Wis., set up very attractive displays and were represented by several members of their respective staff. Millard Jones, from Consolidated Breeders, and Marlowe Nelson, of Tri-State, spoke briefly during the afternoon program.

George Chambers, field representative of The American Guernsey Club, presented a report on the State activities, and also presented the awards to the year's achievement winners. Trophies for champion cows at the district shows went to Neil Heitke, Mora; Melvin Kern, Wadena; Bert Schwinghamer, Albany; Don Forner, Chaska; Stanley Hanks, Winnebago; Elmer J. Wirt and Son, Lewiston, and Chris Skaar, Hayward. The trophy for the high DHIA herd in fat production went to Martin Langhorst, Barnum, who had an average of 10274 lbs. of milk and 513 lbs. of fat with 32 cows. The trophy for the high herd in milk production went to Elmer J. Wirt and Son, Lewiston, with an average of 11890 lbs. of milk and 509 lbs. of fat with 40 cows. Other herd owners who had herd averages in excess of 10000 lbs. of milk were Ed and Loren Groskamp, Fountain, with an average of 10373 lbs., and C. J. Law, of Mankato, with an average of 10360 pounds.

Certificates for cows with lifetime production exceeding 4,000 lbs. of fat went to Eino R. Maki, Angora; Hubert Fischer, Owatonna; Elmer Windhorst, Lake City, and Wachholz Brothers, Stockton. The Wachholz Brothers had two paternal sisters, Hilldale Coronation Donna, with a lifetime record of 116,578 lbs. of milk and 6,148 lbs. of fat, and Hilldale Coronation Butterfat, with a lifetime record of 122,949 lbs. of milk and 6,888 lbs. of fat.

The two-day program was planned and directed by L. V. Wilson, Owatonna, who has been Secretary of the State Association for many years. Mr. Wilson has the faculty of setting up the type of state meeting which sends breeders home proud that they are Guernsey breeders and members of the Minnesota Guernsey Breeders' Association.

PENNSYLVANIA COUNTY MEETINGS

By Wm. H. Juzi

Dr. Larry Specht, Dairy Science Extension Specialist, was the featured speaker at a series of annual county meetings in the Central and Northwestern part of Pennsylvania the week of March 13. The meetings were all well attended. Dr. Specht made a hit with his audience with his clear illustration on studies of sires used in A. I. in the State. He illustrated the "Herd Mate" method in evaluating a sire, and a summary sheet on all Guernsey sires living and used in Pennsylvania Artificial Breeding Studs was made available. He commended the Guernsey breed for taking the lead in the DHIR testing program, with more Guernsey herds doing this type of testing than that of any other breed. He also expressed his department's hope that eventually all testing by all breeds would be done under this one sound, simple, and efficient testing program.

Sam Minor and Bill Juzi attended the first three meetings, with Bill Walton covering the entire series. Mr. Minor illustrated his talk with colored slides of some of the activities of the National organization, including slides of top winners of the breed at the big shows last year.

Mr. Juzi spoke on the leadership of the State in all major Cattle Club activities, and pointed out the justification of pride and optimism as far as the breed is concerned. He also reported on general activities of the State Association.

Officers of the locals did a splendid job in conducting the meetings.

Central District

An enthusiastic crowd of approximately 125 folks enjoyed a delicious dinner the evening of March 13 in Hollidaysburg. President Galen Furry presided, introducing many guests. Blair County Agent, Gray Mattern, explained the proposed dairy show building at Morrisons Cove, which is to be erected to facilitate the showing of cattle for all breeds. Each dairy group in the area

is requested to assist in raising the necessary funds. Over $35.00 was collected at the meeting.

At the business meeting, a new Constitution and By-Laws was unanimously adopted. The Association takes in a seven-county area, and for that reason the treasury is hard put to support activities in all sections of the territory. The Association sends the Guernsey Breeders' Journal to seven County Agents and to 17 Vocational Schools.

Officers elected were: Galen Furry, Martinsburg, president; Robert Neff, Alexandria, vice-president; Byron Sollenberger, Curreyville, secretary, and A. S. Smith, Hollidaysburg, treasurer. Directors for a one-year term are Galen Furry, A. S. Smith, Byron Sollenberger, and Fred Shoenberger, Tyrone, and for three years, Robert Neff and Robert Smith, New Enterprise.

Special recognition was given to 4-H winners in the local shows, particularly Sherrill Smith, who has gained wide publicity for that area with her heifer that was named All-American senior yearling.

Jefferson County

Jefferson County Guernsey breeders met for their annual meeting on March 14. Gene Harding, president, presided. After the reading of the minutes and the treasurer's report by the secretary-treasurer, Henry Verbeke, County Agent Dale Morley gave a report on the proposed new show building to be erected near Brookville. The group was asked to assist financially with this program.

Officers elected were: Gene Harding, Brookville, president; Silas Buhite, Reynoldsville, vice-president, and Henry Verbeke, Reynoldsville, secretary-treasurer. New directors elected were Wayne Cowan and John Shick, both of Brookville, to serve until 1964; serving until 1962 are Gene Harding and Henry Verbeke, and until 1963, Ammon Broscis and Silas Buhite.

Indiana County

The Indiana County group met the evening of March 14 at Indiana. Thomas Mikesell, Jr., gave the report of the secretary-treasurer. Reelected were Ralph Speedy, Clarksburg, as vice-president, and Ray Miller and Tom Mikesell for a three-year term as directors. Other directors serving are Ralph Speedy and Earl Lehman, for one year, and Alvin Beatty and Paul Minarcik, for two years.

Ward Stover, County Agent, reported on coming events. Clair Beatty suggested strong representation of Guernseys at the Indiana County Fair.

After talks given by Dr. Specht, and Messrs. Juzi, Minor, and Walton, the group discussed problems of mutual interest.

Warren County

The Warren County Guernsey breeders held a joint meeting with the Holstein breeders at Lottsville on March 15, with about 40 members present. Robert M. Scott, president, presided.

Bernard Wingert, County Agent of Warren, gave a report on activities and extension work. Willard Walton, fieldman, Pennsylvania G. B. A., spoke on the leadership of the State in Guernsey activities.

Officers elected were Robert M. Scott, Bear Lake, president; Lynn Burgett, Russell, vice-president, and John C. Nordin, Russell, secretary-treasurer. The directors remained the same.

Mercer County

The Mercer County G. B. A. held its annual meeting and banquet at Coolspring on March 16. President Tracey James conducted the business meeting. James Dixon reported on the field day held a year ago at the farm of Dave Woods, which included the 4-H and FFA members, and Bob Marburger reported on the 4-H and FFA roundup at Meadville.

LeRoy Campbell, State Director, and vice-president of the State Association, reported on the highlights of the State Association. Willard Walton, fieldman, told of the coming sales, and congratulated the Northwestern District on the large number of Guernseys shown at Meadville last year. He thanked Mr. Campbell for inspiring the interest.

William Miller, Grove City, showed pictures of "Nature's Foot Prints," which portrayed many wild flowers native to Mercer County. The colors were vivid and dainty in make-up, and were greatly enjoyed.

Officers elected were: Victor Marburger, Mercer, president; David Woods, Transfer, vice-president, and Harold Cannon, Sharpsville, secretary-treasurer. LeRoy Campbell, Tracey James, and James Dixon were elected as directors.

Clarion County

The Clarion County G. B. A. annual meeting was held on March 17 at 12 noon. A turkey dinner was served to about 40 members and guests.

President Paul Gruber called on Willard Walton, fieldman, who told of the coming sales. He gave the State average for milk production and urged better management, classification, culling and selection of sires.

John Walker, County Agent, James Barron, Assistant County Agent, and Frank K. Miller, retired County Agent, of Clarion, were introduced and gave short talks, and showed a movie on "Vacationing in Bermuda."

Officers elected were: J. Paul Gruber, Shippenville, president; Robert Truitt, Fairmount City, vice-president; John Moggey, Sligo, secretary, and Harold Hartman, Sligo, treasurer. The directors remained the same.

Capital District

Robert D. Heilman, Assistant County Agent for Cumberland County, was toastmaster at the annual meeting and banquet of the Capital District G. B. A., held at New Kingston the evening of March 20. Members brought their families, and a very enjoyable evening was spent.

Business matters of the Association were kept to a minimum in order to enjoy the full program. The main feature was Kenneth Mummert, Chambersburg, president of the Franklin-Adams County G. B. A., who showed colored slides on his trip to Australia as International Farm Youth Exchange Student. In addition, he explained the system of exchange of Ambassadors of farm youth between the various countries.

Wm. H. Juzi gave an up-to-date report on what is going on in Guernsey activities. John Blyholder was present. The 4-H Club leaders gave a report of the activities of their youngsters during the past year.

Officers elected were: William McCulloch, Shippensburg, president; Richard Kruger, Carlisle, vice-president, and George Strock, Mechanicsburg, who was reelected secretary-treasurer. Both Mr. Kruger and Mr. McCulloch were elected for a three-year term, with William Gamber, Duncannon, and George Strock serving until 1962, and Robert Knepper, Mechanicsburg, and Clarence Brightbill, Harrisburg, holding their offices until 1963.

Mohican District Annual Meeting

By Joseph Pendergast

Recently elected to be directors of the Mohican District, N. Y., Guernsey Club for a three-year term were George Van Kleeck, Hobart, Delaware County; E. Ellis Elwood, Fort Plain, Herkimer-Montgomery County; Lau-

rence D. Hansen, South Valley, Otsego County, and Walter J. Clark, Cobleskill, Schoharie County. Election of these men was just one of several events which took place in Stamford, scene of the meeting. A combined district sale, to be known as the Eastern New York Sale, will be held in July at the farm of John Calhoun in Hoosick Falls. Breeders are urged to consign their best animals to maintain a high quality sale.

Dr. Gilbert H. Porter, of the Beacon Milling Company, Cayuga, was guest speaker.

Joseph Pendergast, Business Manager for the New York State Guernsey Breeders' Co-Operative, Inc., mentioned that New York State was in the top group in the nation in various Guernsey activities and programs. He said there was a real challenge to sell more milk under the two trade-marks of Golden Guernsey and Gurnzgold.

Meeting arrangements were made by George Clark, Jr., secretary-treasurer. The presiding officer was Franklin Aker, Cobleskill.

Vermont

By Bill Maynard

A strong feeling of good fellowship permeated the annual meeting of the Vermont G. B. A. at the Montpelier Tavern on February 16. About 70 members and guests were entertained by Jack James singing folk music.

Merrill Richey, manager of the New England Golden Guernsey Council, spoke briefly, outlining the activities in the territory and commenting favorably on the new Guernsey Royal milk. He introduced Bill Maynard, Promotion Director of The American Guernsey Cattle Club. Mr. Maynard spoke on the future of the Guernsey breed. He felt very strongly that with the sound, well-developed milk program, the superiority of Guernsey milk, and the rapid advancements made by the breed, the future of the Guernsey breed is sound and bright. He further stressed the need for more improvement, particularly for increased milk flow.

Stanley Murphy, well-known farmer-breeder from Tully, N. Y., made a most interesting talk on the development of his herd from the time he bought his first heifer calf, as a boy, to the 11000-lb., 60-cow herd of today. He strongly advocated the study of strong cow families and their use in the development of a herd.

Verne A. Adams, Brattleboro, who was unable to attend the meeting because his herd was being classified, was awarded the Frank C. Dunn Memorial Trophy. FFA member, Douglas Moulton, of Springfield, and 4-H member, Lawrence Myott, of North Sheldon, were presented Guernsey calves for their achievements in Junior work.

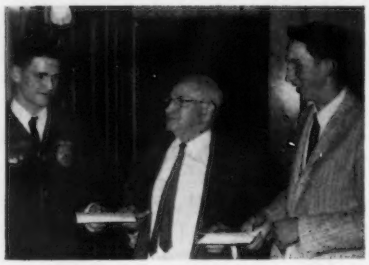

Howard Varney, chairman of Vermont Youth Committee, presenting registration papers to Douglas Moulton, Springfield, FFA winner, and Lawrence Myott, Franklin, 4-H winner, who won calves for outstanding achievements.

Mr. and Mrs. Harold A. Mills, who accepted the H. K. Webster Company award for Albert D. Mills, Florence, owner of the Vermont champion lifetime producer, Otter Meadow Delia. Dean K. Webster, III., vice-president of the Company (right), presented the award. (Burton W. Gregg photo.)

Mr. and Mrs. Verne V. Adams, Elm Brook Farm, Brattleboro, Vt., with their year-old son, Brian, shown with the Frank C. Dunn Memorial Trophy presented to them at the Vermont Annual Meeting. (Burton W. Gregg photo.)

Burton Gregg, dairy specialist of the H. K. Webster Company, introduced Vice-president Dean K. Webster III, who presented the Webster Company Award, with a miniature to the great old cow, Otter Meadow Delia, with a lifetime production of 122,270 lbs. of milk and 6,246 lbs. of fat, owned by Albert D. Mills, Florence.

In the business meeting preceding the banquet, Allan M. Herrick, vice-president, took the chair due to the heavy legislative duties of President Merrill Perley which prevented his being present. It was voted to sponsor a Vermont Guernsey Sale, with Dick Harwood as manager. Paul Dreher was appointed as a member of the Sale Committee to replace Horace Strong, who asked to be relieved. Other Committee members are Howard Varney, Reginald M. Cleveland, and William C. Bliss. The Executive Committee will decide details of the Parish Show at the May meeting. The Dunn Memorial Trophy will be awarded at the Farm Show luncheon next year, so as to get more Guernsey recognition among other dairymen. Vermont Guernsey breeders decided to support the interbreed display at the Champlain Valley Fair if at least two other breeds cooperate.

In reporting the activities of the Women's Auxiliary, Mrs. C. D. Stryker outlined the awards and cash prizes made, in addition to serving lunches at the Parish Show and Sale. She moved a $75.00 donation to the 4-H Foundation, which was passed.

Central Wisconsin G. B. A. Annual Meeting

Members of the Central Wisconsin G. B. A. held their annual meeting in Marshfield at the Lutheran Parish Hall. Breeders were in attendance from Nelsonville, Amherst Junction, Arpin, Loyal, Granton, Neillsville, Vesper, Wisconsin Rapids and Marshfield. The business meeting followed a noon luncheon served by the women of the parish. The business session was conducted by Frank Johnson, Granton, president of the association, which has members in Clark and Wood Counties and the western fringe of Marathon County.

George Chambers, national fieldman, was the principal speaker. When it comes to dairy cattle, Guernseys rate high in efficiency and return a greater dollar volume to their owners in the ratio of production to feed costs, he told the members. He stated that registered herds provide a genetic basis for better cow families; increase pride in ownership; are a center of interest for the entire farm family, and provide a substantial bonus for surplus cattle if quality is maintained through careful breeding and production tests.

Frank Johnson was reelected as president, and Norman E. Bymers, Marshfield, was reelected as secretary. Roger Cutler, Arpin, reelected a director for three years, was named treasurer, and Howard Bean, Vesper, was elected a director for three years to succeed James Wilford, Marshfield. Donald Hanson, Marshfield, is a holdover director.

Louis Rosandick, Wood County

Agent, outlined a convention committee structure, and Mr. Bymers showed colored slides of beauty spots in Wisconsin.

PENNSYVANIA MEETINGS

By John Blyholder

Elmer Salisbury, manager of Lauxmont Farms, Wrightsville, Pa., owned by Dr. George T. Pack, was the main speaker at the following series of meetings. Lauxmont Farms owns Mill Farm Poppy, that is a National record Guernsey milk producer with 29665 lbs. of milk and 1190 lbs. of fat, 8yrs—365—3x. Mr. Salisbury told the Lauxmont Farms story. They have 450 Guernseys on 1,500 acres. Seventy per cent of the feed is home-grown, and they sell enough grain to buy the balance. The milking herd consists of 18 Excellent cows and over 100 classified Very Good. According to Mr. Salisbury, type is a first requirement because good type cows are good producers. In the present economic squeeze, farmers must have good management along with good individual cows.

Northeastern District

The Northeastern Association met in Tunkhannock on March 14. President Milo Birth conducted the meeting, with Jim Stradnick reading the minutes and treasurer's report. The Asociation decided to furnish T-shirts for all 4-H and FFA exhibitors at the Northeastern 4-H and FFA District Show. They are also going to pay $2.00 for each entry from counties in this district that do not have a Guernsey Association.

Remarks were made by John Blyholder, fieldman from the State Association, William Schaefer, manager of NEPA, and Bill Hobbs, Assistant County Agent.

New officers elected were: President, Sam Price, Jr., Conyngham; vice-president, Oscar Heitsman, Tunkhannock, and secretary-treasurer, James Stradnick, Sugarloaf.

Bradford County

The Bradford County Guernsey breeders met on March 15 in East Canton. Liston Wright conducted the meeting, with Mrs. Scott Jackson as secretary. Remarks were made by John Blyholder, fieldman from the Pennsylvania G. B. A.; Paul Reber, County Agent, and Bill Miller, representing Hurr's Dairy, that buys Golden Guernsey milk in that area. Mr. Miller presented souvenirs to all present. The group decided to make a trip to Lauxmont Farms for their summer activity.

New officers elected were: President, Eldon Cole, Troy; vice-president, John Brackman, Canton, and secretary-treasurer, Mrs. Scott Jackson, Columbia Cross Roads.

Columbia County

The Columbia County annual meeting was held the evening of March 15 in Benton. About 75 members and guests, including a group of 4-H members, were present. President Alvin Sutliff conducted the meeting, with Frederick Hack as secretary-treasurer.

Stanley Hummer, County Agent, reported on items of interest in the County. Frederick Hack reported on 4-H Clubs, and the Association voted to pay $2.50 per animal for those entered in the district show this summer. Dick Little, Assistant County Agent, introduced Gail Hack as the winner of the 4-H production award in that area.

John Blyholder, fieldman from the Pennsylvania G. B. A., reported on State Association activities, and Sam Minor, new fieldman for The American Guernsey Cattle Club, showed slides of outstanding animals.

New officers elected were: President, Albert Hack, Berwick; vice-president, William Yaple, Jr., Stillwater, and secretary-treasurer, Glen Seeley, Bloomsburg.

Southeast Louisiana Annual Meeting

By Ballard K. Bennett

Twenty-three Guernsey breeders and their wives met in the County Agricultural Building at Amite, La., for the annual meeting of the Southeast Louisiana Guernsey Breeders' Association. President Elbert Smith presided. Reading of the minutes was suspended. However, L. P. Batte, secretary-treasurer, gave the financial report of the association. A report of the recent Board meeting was also made. Much discussion on starting a heifer calf club chain followed, and a committee was appointed to study the question and report back at a later meeting.

Breeders attending the Southeast Louisiana Annual Meeting: Mell Williams, Angie; L. P. Batte, Amite, and Edgar Waller, Kentwood.

Ralph W. Coarsey, field representative for Walker-Roemer Dairies, in New Orleans, spoke to the group. Mr. Coarsey, who also manages Walker's Cloverland Guernsey Farm near Alexandria, has endeared himself to Louisana breeders and his talk was thought-provoking. Ballard K. Bennett, National field representative of The American Guernsey Cattle Club, showed a series of slides and discussed breed activities. Election of officers was postponed until a meeting could be called to complete all the business.

At a later meeting, held on January 26, E. W. Neasham, Extension Dairyman for the Louisiana Agricultural Extension Service, was the guest speaker. The association decided to present a trophy to the youngster showing the best fitted Guernsey at the Southeastern Louisiana Dairy Festival to be held in May at Hammond.

In an election of officers, E. L. Smith, Kentwood, was reelected president; Tom Ridgedel, Jr., Independence, was elected vice-president, and Ronald Seals, Odell Easley and A. B. Creel were elected as Board members. L. P. Batte was reelected as secretary-treasurer.

Burlington County, N. J., Annual Meeting

By Louis Gruninger

The Burlington County G. B. A., the oldest local Guernsey Breeders Association in New Jersey, and one of the oldest in the country, held its annual meeting and banquet at the Community Hall, Jacksonville, N. J., on Thursday evening, March 23. A splendid turnout of some 85 people enjoyed a delicious turkey dinner.

President Davis Forsythe, Locust Lane Farm, Medford, opened the meeting with welcoming remarks, and introduced guests who were in attendance from surrounding counties. Secretary-treasurer, Paul E. Adams, Flora Lea Farm, Medford, gave the report of the secretary-treasurer, after which C. Arthur Libourel, Burlington County 4-H Club Agent, was called upon to give a report of youth activities in the county. George G. Aaronson, Locust Lane Farm, Columbus, Chairman of the Show Committee, reported on the 1960 County Guernsey Show which was the largest in recent years. He announced that the 1961 Show will take place on Thursday evening, July 27, in connection with the Burlington County Farmers' Fair, and invited all breeders to participate, including out-of-county breeders. Monmouth

County participated in the 1960 Show.

William M. Nulton, Jr., field secretary of the New Jersey G. B. A., reported on the State Association activities, and invited everyone to attend the Annual Spring Meeting and Luncheon at Forsgate Country Club, at which solids-not-fat would be the main topic.

Dr. Earl Cook, of the Quality Control Laboratory, Fox Chase, Pa., was introduced. He had impressed many people with his presentation at the Farm Fair last summer, and it was thought that this Association could benefit from hearing him. Dr. Cook and his brother do a great deal of laboratory milk analysis for the Philadelphia and South Jersey area. He spoke on the production of making good quality milk which must start at the farm. He also stressed that with so much competition for the milk market today, that quality is becoming more and more important.

Dr. J. Ellis Croshaw, Jr., Orchard Crest Farm, Wrightstown, was the next speaker. Dr. Croshaw is a Vice-President and Chairman of the Youth Committee for the New Jersey Guernsey Breeders Association. He invited all youngsters, regardless of breed interest, to attend the New Jersey G. B. A. Youth Field Day at Mulhocaway Farm, Rosemont, on April 29, at which time judging, classification, fitting, showing and calf raising would be discussed, and eight to 10 purebred Guernsey heifer calves would be auctioned off.

Dr. Croshaw presented the Burlington County G. B. A. youth awards for 1960. Two trophies were presented for showmanship, and he explained that while the trophies were called "Showmanship Trophies," fitting of the animals played an important part in the selection of the winners. The junior trophy was won by Lynn Adams, Medford. Lynn's father, who is vice-president of the local association, had been a 4-H Guernsey Club member in years past. The senior trophy was won by Samuel Stewart, who has done very excellent work in the show ring and had the good fortune to show a grand grand champion. The outstanding award for over-all 4-H Club work and Guernsey activities, which the Association awards each year, was presented to Miss Linda Evans, Marlton. This award is a purebred Guernsey heifer calf which, this year, will come from Dr. Croshaw's herd. Linda has an outstanding record and was well deserving of the award.

President Forsythe introduced Corey (Buzz) Garey, of the Garey Cattle Sales Company, Morrisville, who gave an interesting presentation on the importance of purebred cattle and their value. Mr. Garey also gave some interesting highlights on his travels

Dr. J. Ellis Croshaw, Jr., presenting registration paper for calf which the Burlington County G. B. A. awarded to Miss Linda Evans, Marlton, for outstanding 4-H Club work. Looking on is Lynn Adams, Medford, with trophy he won as best junior showman at the 1960 Burlington County Farm Fair. Samuel Stewart, Columbus, best senior showman, not in picture.

around the country visiting the various Guernsey herds.

New directors elected for a three-year term are as follows: Paul E. Adams, Medford; J. Ellis Croshaw, Jr., Wrightstown, and Samuel Stewart, Sr., Columbus.

NOBA Annual Meeting

NOBA, Inc., celebrated its 21st year in artificial breeding at its annual meeting on March 11 at Tiffin, Ohio. More than 300 delegates, county agricultural agents, directors and members were in attendance. Included in this number were 18 delegates and members from the State of North Carolina.

President George Jackson opened the meeting, lauding the association for its fine financial condition and its aggressive programs and activities on behalf of all farmer members. Mr. Jackson was presented with a gold watch in recognition of his 10 years of continuous service as a Director of NOBA, Inc.

A total of 25,130 Guernsey first services were made during the year just completed. The average number of first services per Guernsey bull in the stud was 1,979. Included in the Guernsey stud are two Gold Star bulls, five summarized bulls and two young sire project approved sires.

The total number of NOBA breedings for the year was 211,156, with 31,039 in Florida, 20,766 in South Carolina, 2,350 in North Carolina, 11,627 in Missouri, 7,543 in Indiana, 6,361 in Alabama, 122,981 in Ohio, and the balance of 8,489 in 31 other states, Canada, Mexico, Puerto Rico, Hawaii and the Philippine Islands. Total membership in NOBA, Inc., is 31,359.

Dean Roy M. Kottman, of the College of Agriculture at Ohio State University, was the principal speaker. He spoke of the agricultural advantages of Ohio, and was optimistic about the farmers' future in the State.

Prof. Johnson Featured

UNDER the title, "Portrait of a Teacher," in the Spring edition of MILESTONES in Connecticut Agriculture and Home Economics, Prof. Robert E. Johnson was featured. Among the many interesting pictures of Prof. Johnson was one with a College Guernsey. We quote: "Robert Johnson has been a teacher at the University for 39 years. During that time he has developed and taught courses in dairy production—from fundamentals for undergraduates to advanced theory for graduate students. He has also been responsible for the development and management of the college dairy herd, acknowledged as one of the top college herds in the country. He is an outstanding cattle judge and a close friend and advisor to the owners and managers of many of the outstanding dairy herds in the East. But his first love is teaching. He is never satisfied with the student who 'just' learns the facts—he must be able to relate these facts to the life that exists around him. 'Only when the student is able to do this is he learning something and stimulated to learn more,' says Professor Johnson."

Attending the 21st annual Meeting of NOBA, Inc.: Dr. Fordyce Ely, Head of Dairy Department, Ohio State University; NOBA president, George Jackson of Morrow County; Dean Roy M. Kottman, of the College of Agriculture, Ohio State University, principal speaker, and Max Drake, Tiffin, NOBA manager.

SALES

13th Illinois Purebred Dairy Cattle Association Calf Sale

By M. L. Dawdy

The 13th Annual Illinois PDCA All-Breed Calf Sale, sponsored by the Illinois Purebred Dairy Cattle Association, was held at the University of Illinois Livestock Judging Pavilion, Urbana, on February 25. A total of 76 calves, representing all five dairy breeds, was sold to only bona fide Illinois 4-H and FFA members.

A wet freezing snow, that began the night before the sale, caused hazardous driving conditions on sale day and probably the most inclement weather conditions of any in the series of 13 sales. This was, without a doubt, a contributing factor to one of the lower Guernsey averages in this sale series, which has consistently averaged over $200 for the past five years. The 23 Guernsey calves grossed $3,415 for an average of $148.48.

Top of the sale at $320, going to Ralph E. Albert, Carlyle, was Rosewood D. Queen, consigned by W. H. Odlum, Rosewood Farm, Roselle. Creating considerable presale interest, this July calf is by Rosewood D. Squire, a double grandson of Foremost Quantity's Royal, and out of Rosewood Princess Quantity (VG), with two records of over 11000 lbs. of milk, 305—2x, that has an equally good sister, also Very Good. She is by Rosewood Royal Aristocrat, also a son of Foremost Quantity's Royal and out of Isle of View Butterfat Queen (VG), a great brood cow of the Rosewood herd.

Second top, at $300, going to Frederick J. Foster, Washington, was John Plain Malana's Anna, consigned by John Plain Farm, Inc., Cary. An August calf, also a presale favorite, she is by Colby's Mr. Malana, promising young sire at John Plain, by Flying Horse Rosemary General and out of Langmeadow Malana (E), a dairy cow of considerable stature. The dam is John Plain Ornate's Gipanna, 10410—507—2yrs—336—2x, by McDonald Farms High Ornate and out of John Plain Butter Gipness, with over 10000 and 11000 lbs. of milk as a three- and four-year-old.

A straight, stretchy August calf, Ren-Lo Dandy's Trinket, consigned by Loren Bauer, Cissna Park, was third top at $210, going to Randy Cashmer, Graymont. This heifer is by Ren-Lo Le Royalist Dandy, a son of McDonald Farms Le Royalist and out of Ren-Lo Capulet's Dimple (VG), with over 12000 and 11000 lbs. of milk as a two- and three-year-old and 16980—890—356 days as a four-year-old, all on twice daily milking, out of a Very Good cow with two records over 15000 lbs. of milk as a three- and four-year-old. The dam is Ren-Lo Lucky's Trinket, a junior two-year-old on test.

There were three repeat buyers in the total of 20 buyers, Artie Stoller, Gridley; Rosemary Lubben, Thomasboro, and David Rankin, Waynesville.

Robert Seitz, Mukwonago, Wis., was the auctioneer; George Campbell, field secretary of the Illinois G. B. A., read pedigrees, and the sale was clerked by the University of Illinois 4-H staff.

Following is the sales list:

Ralph E. Albert, Carlyle, Ill.	
Rosewood D. Queen	$320
Lowell Bauer, Cissna Park, Ill.	
Norgert's Bea R. Shiela	110
Janet Kay Bressner, Pontiac, Ill.	
Peck's Jolly Boneva	130
Elroy Busboom, Thomasboro, Ill.	
Rosewood Bea Regina	135
Randy Cashmer, Graymont, Ill.	
Ren-Lo Dandy's Trinket	210
Larry Dueringer, Melvin, Ill.	
Muehling Meadows Count Liz	150
Richard Dueringer, Melvin, Ill.	
Myown Cortez's Faith	140
Martin Faber, La Moille, Ill.	
Q. O. Skipper Quest	90
Frederick J. Foster, Washington, Ill.	
John Plain Malana's Anna	300
Keith W. Howland, Gardner, Ill.	
Ren-Lo Dandy's Ada	160
Rosemary Lubben, Thomasboro, Ill.	
Q. O. Skipper Quince	95
Yoder's Diana's Debbie	110
Sue Ostrodka, Sandoval, Ill.	
Norgert's Solitaire Topazzio	175
Stanley Rader, Bloomington, Ill.	
Rader's Jolly J. Lady	150
David Rankin, Waynesville, Ill.	
Jolly Paragon's Jewel	85
Merrihill Standbest's Velma	150
Dale L. Schultz, Peoria, Ill.	
John Plain Viking's Bella	175
Diane M. Schultz, Peoria, Ill.	
Peck's Vicar's Betty	165
Donna M. Schultz, Peoria, Ill.	
Rains Jolly Bella	155
Artie Stoller, Gridley, Ill.	
John Plain Malana's Pet	145
Hardy Farm Nancy	130
Penny Jean Tuttle, West York, Ill.	
Beaver Creek's Sonny Imogene	80
Bill Witzig, Gridley, Ill.	
Schleder's B. Marillee	55

Glenn County, Calif., Junior Field Day and Sale

By Arthur W. Telfer

The Glenn County Guernsey Cattle Club sponsored a junior FFA and 4-H field day and sale in Orland, Calif., on March 4. Over 125 of the juniors registered in, representing all the county clubs, with Farm Advisor Ray Lyon in charge of the activity. Awards were made to all winning teams of the contest in the forenoon.

After lunch, 16 head of young calves were auctioned off by Bob Howard for the juniors to bid on, averaging slightly over $100.00. Pedigrees were read by Jack Hale, field representative of Foremost Golden State Company, with Lynn Hutchins managing the sale.

Young Roger Matz of Corning was high buyer, taking four head for $565, including one of the tops at $175, the other top for the same price going to John C. Warren, Orland. Other purchasers were John Stowe, Gridley; Richard W. Shoemate, Tom Candieas, Jean Hutchins and Mark Goble, all of Orland; Ray Wilson, Gerber, and George Fry, Willows.

Breeders cooperating in the sale and consigning heifers were: L. E. Vincent, Chico, who also donated a bull calf to the club for their junior promotional work (this calf was purchased by Frank Laurenco, Orland); Bay Meadow Farm, Galt; Mart and Mamie Butler, Lynn Hutchins, S. R. Angus (president of the Glenn Club), C. A. Penrose, W. G. Enloe, Gerry Lynn Huffman and Odes J. Warren, all of Orland; Connie Passmore and Tony Deniz, both of Gridley; Boyd Farm Company, Yuba City, and Lowell T. Butler, Oroville.

The sale was clerked by Mrs. E. I. Hobbs, secretary of the Glenn County Guernsey Cattle Club. Slips were passed by Jack Vincent, Chico.

Following is the sales list:

Tom Candieas, Orland, Calif.	
Moda Farm Ina	$120.00
George Fry, Willows, Calif.	
Renult Bruce Pet's Echo	75.00
Future Farmers, Orland, Calif.	
Butterfinger Golden Lily	77.50
Col-Ayr's May	70.00
Mark Goble, Orland, Calif.	
Oak View Anna Belle	100.00
Bob Howard, Orland, Calif.	
Golden Terry of W. J. E. (Bull)	90.00
Jean Hutchins, Orland, Calif.	
Golden Gleam Caroline	80.00
Frank Laurenco, Orland, Calif.	
Cloverdale Chico Monitor (Bull)	25.00
Roger D. Matz, Corning, Calif.	
Bay Meadow Billy's Melody	100.00
Cloverdale Royal Pandora	165.00
Shasta View Challenger Isabel	175.00
Boyd Farms Chip's Gypsy	125.00
Richard W. Shoemate, Orland, Calif.	
Mar-Valo Champion Jen	75.00
John Stowe, Gridley, Calif.	
Boyd Farm Ajax Lola	150.00
John C. Warren, Orland, Calif.	
Dorella Ideal's Sherry	175.00
Ray Wilson, Gerber, Calif.	
Mar-Valo Van Jessica	140.00

8th Annual Newberry Sale

By M. H. Alman

As usual, the weather was normal for the 8th Annual Newberry Sale, held at Newberry, S. C., on March 21,—miser-

able, cold, rainy and windy. But again this year the sale was fine and a good group of 40 head sold for a total of $14,160, an average of $354.00. This could be broken down and would indicate 32 milking age animals selling for an average of $369.37, four open heifers suitable for junior projects averaging $190.00, and four young bulls averaging $395.00. The bull, Clear Springs Leader's Remus, consigned by Est. A. L. Brown, Concord, N. C., topped the sale at $600, selling to D. T. Davidson, Chesterfield, with Jim F. Heirs and Son, Ehrhardt, being the contending bidder. Two females sold for $450, these being Gippy Royal Envious, consigned by N. G. Roosevelt, Moncks Corner, and Brookberry Miss Winona, consigned by Brookberry Farm, Winston-Salem, North Carolina. Gippy Royal Envious was purchased by Eugene Nichols, Saluda, S. C., with Thomas R. and W. E. McPherson, Jr., Mebane, N. C., being the contending bidders. Brookberry Miss Winona, sold to Thomas R. and W. E. McPherson, Jr., with Eugene Nichols, Saluda, the contender. Top purchaser was Thomas R. and W. E. McPherson, Jr., who purchased eight head for a total of $3,270.

The sale was managed by the North Carolina G. B. A. and the South Carolina G. C. C., and we wish to express thanks and appreciation to J. F. Hawkins, Bobby Duncan, and Agricultural County Agent A. F. Busby and his staff for the assistance given in preparing and making this sale a success. Auctioneer was Alfred M. Brown; pedigrees were read by Mack Alman; ringmen were Bobby Sturgis and "Mac" McGuinn; clerk was Mrs. Alfred M. Brown, and C. R. Freed passed the slips.

Following is a list of animals selling for $350 or more:

L. B. Adams, Ninety Six, S. C.
- Brookberry Chall Brodie (Bull) $360
- Rosecrest Leader's Ceil 360

C. B. Alewine, Pomaria, S. C.
- Clear Springs Champion's Haze 390

W. C. Burrell, Franklin, N. C.
- Belmont View Max Nell 420
- Brookberry Gay Anita 420
- Rebel's Gloria Girl 350

D. T. Davidson, Chesterfield, S. C.
- Clear Springs Leader's Remus (Bull) 600

John M. Hamilton, Chester, S. C.
- Mar Mac P. Pearlette 425

James G. Knox, Jr., Chester, S. C.
- Clear Springs Phil's Cena 415
- Klondike Anchor's Sapphire 415

Thomas R. and W. E. McPherson, Jr., Mebane, N. C.
- Brookberry Miss Winona 450
- Klondike Chief's O'Fern 430
- Clear Springs LR's Jean 415
- Myrtledale's Master Hermosa 410
- Klondike Ideal's Rosette 400
- Gippy Valiant Sandra 390
- Brookberry Fashion's Goldene 375
- Klondike Anchor's May Rose 400

A. R. Nichols, Saluda, S. C.
- Gippy Valiant Wisp 400

Eugene Nichols, Saluda, S. C.
- Gippy Royal Envious 450
- Mehbin Manor I. Oris 410

John B. Shealy and Son, Newberry, S. C.
- Red Level Jewel Molly 405

Robert Weaver, Chester, S. C.
- Klondike Chief's Caron 400

166th Special Sale

By Wm. H. Juzi

A total of 61 head sold for $14,510, an average of $237.87, at the 166th Special Guernsey Sale held at Lancaster, Pa., on March 16. Fifty-one cows sold for an average of $259. Twenty of the cows consigned came from A. J. and Bruce Brandenberg, Middletown, Maryland.

Top in the sale was Spar Hill Catnip 2d, consigned by Spar Hill Farms, Chadds Ford, and selling for $450 to Valley Acres, Inc., Hellam. She is a daughter of Spar Hill Merrily's Taurus. and had been classified VG.

High buyer in the sale was Thomas H. Mikesell, Jr., Indiana, who purchased 14 head for a total of $3,985.

The sale was managed by the Pennsylvania G. B. A., with Wm. H. Juzi reading pedigrees, Walter Dupes, Elizabethtown, auctioneer, assisted in the ring by fieldmen of the Association.

Following is a list of animals selling for $350 or more:

Earl Heffentrager, Limerick, Pa.
- Rolling Acres L. Margie $360

Maylath Brothers, Sugarloaf, Pa.
- Frosty Vale Farm Amy 380

Thomas H. and Marjorie S. Mikesell, Indiana, Pa.
- Alpha Favor's Jinny 350
- Frosty Vale Farm Ava 350

Charles E. Smith, Jr., Union Bridge, Md.
- Langvalley Lord's Tillie 405

Valley Acres, Inc., Hellam, Pa.
- Catoctin Brann Pre Trumpet 410
- Catoctin Brann Grace Kitty 350
- Spar Hill Catnip 2nd 450

Ohio Junior Project & Bred Heifer Sale

By M. L. Dawdy

The Fifth Annual Spring Junior Project and Bred Heifer Sale, sponsored by the Ohio G. B. A., was held at the Delaware County Fairgrounds, Delaware, Ohio, on March 25. In this sale, the State Association selects and purchases a number of high quality calves which are offered for sale to 4-H and FFA members. The bred heifer consignments are offered to open bidding.

Fourteen project calves, 10 of which were purchased from Tarbell Farms, Smithville Flats, N. Y., sold for $3,095 to average $221.07 for the second highest average of the five sales to date. Six junior calves averaged $201.66 and eight senior calves, $235.62.

Top project calf, at $360, to John H. Henry and Family, Bradford, was Tarbell Rival Happy Girl. A July calf, with good heart and bone, she is by McDonald Farms Rival Villager and out of Tarbell Valroyal Happy Girl, a good producing cow from a good cow family. Second top, at $265, to the Richard Unger Family, Greenfield, was Maple Lawn Bart's Queen, purchased from Donald Klamfoth, Canal Winchester. A good, growthy, stylish August calf, she is by Yellow Creek Butterfat Bart, a grandson of Yellow Creek King's Bea, and out of a good, honest cow family, her dam being Olentangy R. Queen (VG), bred by O. R. Reed, Delaware. The third top, at $250, also to the Richard Unger Family, was Tarbell Dona Mitzi, an August calf, with size, scale and sharpness. She was backed by class leaders on top, being by Ideal's Sage and out of Tarbell Senorita Mitzi, backed by 10000 lbs. of milk production and better in depth on the bottom. Ten of the 14 calves sold for $200 or more.

The offering of 30 bred heifers grossed $8,530 for an average of $284.33, which was less than $3.00 below last year's average and the third highest average of the last five sales.

Top, at $750, was Shawnee Pridetta, an Ohio Futurity nominee, that opened the sale and was consigned by Glenn O. Outland and Son, Huntsville. The buyer was Leroy Lindley, Oxford. A big, strong, straight, promising heifer, she is by Lyrene King's Emory, the outstanding sire bred and developed by Lyle Hunsberger, Ionia, Mich., that has sired several Excellent daughters, including Char-Lane E. Nancy, and was the sire of the Reserve All-American get of sire and Reserve All-American best three females in 1960. Her dam is Shawnee Princess Rose, Reserve All-American junior yearling heifer in 1954.

Second top, at $600, was Shawnee Trumpeter's Polka, another heifer nominated for the Ohio Futurity, also consigned by Glenn Outland and Son. This was another very promising, close-springing heifer, sired by the Gold Star Sire, Flying Horse Flute's Trumpeter, a son of Flying Horse Trumpeter, and out of Flying Horse General's Flute. This heifer created considerable interest because she was a maternal sister to last year's two-year-old Futurity winner and Reserve All-American two-year-old in 1960, that was sold as a bred heifer in this same sale one year earlier, also consigned by the Outlands. The dam is Shawnee Fireside Velvet, a Fireside Argo's Gay King daughter. When the bidding subsided, the "Polka" heifer joined her maternal sister, going to J. H. Ayars and Family, Mechanicsburg, at Land-of-Living Farm.

Third top, at $450, was Natural Grove Trabuf BF, a Blakeford Transfer daughter, consigned by Mr. and Mrs. T. A. Giessler and Sons, Van

Wert, and selling to Barry L. Workman, Danville.

Thirty-three buyers, all from Ohio, divided the offering. Galen and Robert Polley, Bellevue, together took five head and the Richard Unger Family, Greenfield, took three head to be the heaviest buyers. Six other buyers made repeat purchases.

The sale was managed by the Ohio G. B. A., with Romayne Sherman, Goshen, Ind., the auctioneer, and Emerson Mithoefer, Indianapolis, working the ring.

Following is a list of animals selling in the Junior Sale, and animals selling for $350 or more in the Bred Heifer Sale:

JUNIOR SALE

Roy Heiland and Family, Anna, Ohio
Tarbell Rex's Dotty Babette $200
John H. Henry and Family, Bradford, Ohio
Tarbell Rival Happy Girl 360
Tarbell General's C. Estelle 160
Larry Jordan, Belle Center, Ohio
Twin Cedar Minuett 215
Charles Kelley, Delaware, Ohio
Mapleglo Colonel Judy 170
Galen Polley, Bellevue, Ohio
Tarbell Pansy 230
Tarbell L. Aurora 235
Tarbell General's B Lenda 200
Teddy and Kenneth Renner, Dalton, Ohio
Tarbell H. R. Harmony 230
Brooke Ann Ross, Delaware, Ohio
Tarbell R. C. Vera 185
Steven Ross, Delaware, Ohio
Tarbell General's Wilhelmina 235
Paul Speakman, Circleville, Ohio
Land of Living P. Letitia 160
Richard Unger Family, Greenfield, Ohio
Maple Lawn Bart's Queen 265
Tarbell Dona Mitzi 250

BRED HEIFER SALE

Ayars Family, Mechanicsburg, Ohio
Shawnee Trumpeter's Polka $600
Robert M. Bunnell and Family, Fredericktown, Ohio
Tarbell Ideal Magdalena 350
Robert L. and Lester D. Coleman, Hamilton, Ohio
Natural Grove Vale C. L. 350
Julius W., Martha C. and Wayne E. Foxbower, Wilmington, Ohio
Hildiemaid Transfer's Wanda B. 410
Leroy Lindley, Oxford, Ohio
Shawnee Pridetta 750
E. Jay Rinehart, Galion, Ohio
Franchester Modern O. Lady 435
Barry L. Workman, Danville, Ohio
Natural Grove Trabuf BF 450

Arizona State Sale

By A. WENDELL FUHRIMAN

A large crowd of interested buyers attended the annual Arizona State Sale on March 25 at Phoenix. Thirty-six head sold for $19,055, an average of $529.31. Bay Meadow Farms, Galt, Calif., topped the sale with an outstanding three-year-old, Bay Meadow Billy's Daybreak, a daughter of Burger's Place Billy, going at $1,375 to Henderson Stockton, Phoenix. The Lively's of Bluff View Farms, Dallas, Tex., were contenders, being especially interested in the "Daybreak" cow as they own her Excellent dam, Bay Meadow's Super Doreen.

Adohr Farms, Camarillo, Calif., consigned the next two tops. Adohr Butterfat Iola, three-year-old daughter of Western Glow Butterfat Anchor, went to W. T. McClelland and Son, Tucson, at $1,000. The McClellands also took the Adohr All-Western 1960 junior yearling, Adohr Hornet Crossy, at $760. Rockview Milk Farms, Downey, Calif., took Adohr Hornet Tootsie, a beautifully uddered two-year-old daughter of Franchester King's Hornet, at $1,000.

Demand for Guernsey milk has reached a new high in Arizona. Results were eight new producers securing sale cattle. Henry Van Rutin, Glendale, a new producer of Golden Guernsey for Shamrock Dairy, was the largest buyer in numbers, taking eight head. Other new producers buying three or four head were John Thude, D. and G. Dairy, and H. M. Bennett and Son. The University of Arizona Dairy Department picked up a real foundation cow in Sans Souci Duchess, consigned by Martin Shafer, Fowler, Calif., at $785. Jack Cartwright, Phoenix, consigned the high selling Arizona cow, Sun Valley April, the daughter of Sun Valley Dinah's Warrior that is proving to be one of the outstanding sires in Arizona. William Rasmussen, Glendale, purchased this cow at $925.

The Arizona Cattle Club put on another outstanding pre-sale banquet the evening before the sale, with 80 interested Guernsey folks in attendance.

Plaudits to Ann Austin, Secretary of the Arizona Club, for her work in designing the sale ring. Flowers and evergreens enclosed the sale ring with a promenade deck to enter the cows into the ring. Soft background music was furnished before the beginning of the sale. Truly, it was the most beautiful sale ring one could expect to see.

During the sale, coffee and doughnuts were served by Mrs. Jack Cartwright, Mrs. William Rasmussen, and Mrs. Al Austin. With these three gracious ladies doing the honors everyone was in a cheerful buying mood.

Bob Stanley auctioneered, William Rasmussen read the pedigrees, and Ann Austin clerked the sale, with LeRoy Grivett running slips.

Following is a list of animals selling for $350 or more:

Alfred Austin, Tolleson, Ariz.
Marlea Kitty $360
H. M. Bennett and Son, Buckeye, Ariz.
Lomalita Apache's Vanita 625
Sarival Eldor Hope 475
Jewelock's R. Mirthful 450
Jack Cartwright, Phoenix, Ariz.
Old Adobe Socialite Joy 500
South-Ray E. Cephae 500
D. and G. Dairy, Buckeye, Ariz.
London Don Judith 360
Was-Mere Satin's Flute 400
Barbara Louisa, Phoenix, Ariz.
Select May Mandy 360
W. T. McClelland and Son, Tucson, Ariz.
Adohr Hornet Crossy 760
Adohr Butterfat Iola 1,000
Jewelock's R. Gloria 560
William J. Rasmussen, Glendale, Ariz.
Rolinda R. K. Laurette 610
Sun Valley April 925
Rockview Milk Farms, Downey, Calif.
Adohr Hornet Tootsie 1,000
Sarival Eldor Fairy 535
Henderson Stockton, Phoenix, Ariz.
Bay Meadow Billy's Daybreak 1,375
J. W. Taylor, Las Cruces, N. Mex.
Bay Meadow Drummer's Rena 750
John Thude, Chandler, Ariz.
Norwood Lally Lanette 435
Chelton Hardwick's Lassieta 410
Chelton Hardwick's May 510

(*Please turn to page 779*)

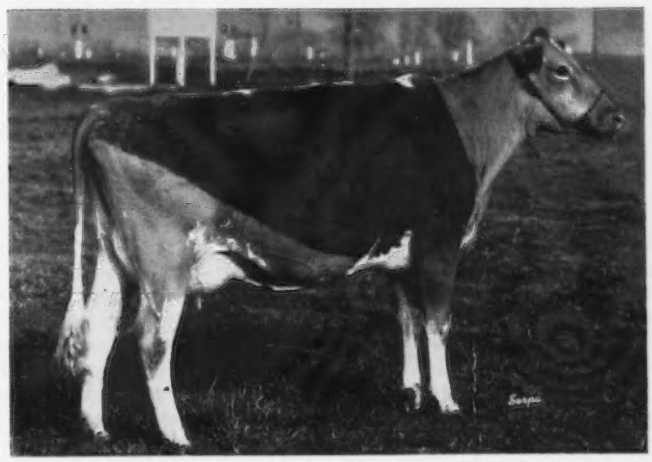

Bay Meadow Billy's Daybreak, top of the Arizona State Sale at $1,375, consigned by Bay Meadow Farms, Galt, Calif., and purchased by Henderson Stockton, Phoenix.

Getting Most Out Of Cows...

(*Continued from page 756*)

preciate the fact that the amount of milk a cow gives on her last day in the lactation is many times more important in determining the final record than the amount she milked on her high day. Have you ever studied the lactation curve on your herd? If you have, did it follow one or two?

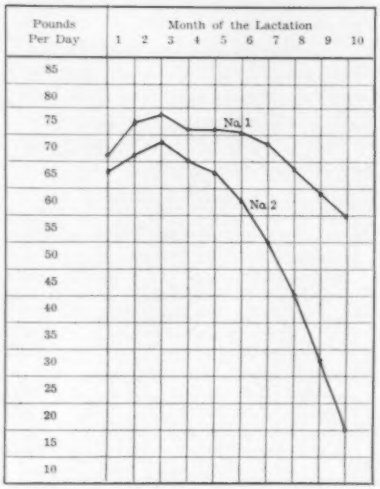

No. 1 is an actual composite of a group of high producing cows in the Harden Farms herd. I do not mean to imply that all of our cows would follow this exact curve. *No.* 2 represents the picture I have seen after studying the test books on a number of herds. If this sudden drop at the halfway point in the lactation occurs more or less uniformly throughout the herd, regardless of the month of freshening, it should be charged to poor milking procedure, or the failure to pay proper attention to daily routine. If it occurs during the pasture season only, then you can be sure that it was caused by wide variations in daily food intake.

The fact that I am trying to set forth is, cows with an inheritance for high production are endowed with a powerful stimulus to produce, that enables them to produce at a fairly satisfactory level during the early part of the lactation, regardless of feeding and management practices. As this stimulus to produce wanes in the latter part of the lactation, we get a true picture of the influence of feeding and management practices. For this reason, a dairyman should study the production of his cows during the last half of their lactation period to determine whether he is getting the best out of them.

Dairyman Abroad...

(*Continued from page 758*)

and operator of three fine restaurants in Bombay. Thus he has expanded his facilities for providing restaurant customers with ice cream. In addition, he is pasteurizing recombined milk and chocolate milk which was introduced for the first time by dairyman Bill Hitz and his Dairy Society International mission.

Actually, a new dairy plant has been established in Bombay and hopes to purchase several hundred tons of non-fat-solids from the United States a year. The growing need for food products in the rapidly expanding foreign markets is the basis for a continuing program of dairy projects similar to the Bombay mission.

American Dairy Association

Mexico Agrarian Reform...

(*Continued from page 759*)

of the leading crops produced in Mexico. *Ejido* farms produce more than 70 per cent of the tobacco, more than 60 per cent of the wheat, rice, sesame, and henequen, and more than 40 per cent of the corn, beans, sugarcane, barley, and bananas.

Effect of Program

The agrarian reform program of Mexico has been a factor in the economic development of the country, though not as strong a one as its originators and supporters had hoped. The program ended the land monopoly that existed prior to the Revolution and broke the power of the landed aristocracy that ruled Mexico at that time. It also freed the small farmers from the economic bonds which attached them to the *haciendas,* and gave them the mobility that brought so many of them to the cities in search of industrial employment. Progress has been made in improving techniques, increasing yields, and diversifying output of agricultural production.

However, the *ejidos* have not progressed as much as private farms. Yields per acre are in most cases 20 to 25 per cent lower than those obtained on private farms. The principal reasons for these lower yields are the small area of the plots, the relatively poorer quality of the soil, the lower education level of the *ejido* population, and the smaller amount of capital resources available per unit of area. Raising crop yields on *ejido* lands is one of the most pressing problems facing Mexico today, since on its solution depends not only the supply of many important commodities, but the welfare of much of the rural population.

Thus, experience is showing up some of the weaknesses of Mexico's agrarian program and, at the same time, is paving the way for a sounder program in the future. The coordination of the system of *ejido* grants with the establishment of new centers of population is a promising development. The combination of technical and financial help that now accompanies land distribution is another, and no doubt further procedures will be devised to adapt to changing conditions.

Island People Prosperous

I know that many of our Guernsey breeders have wondered how The Island farmer was faring these days without the large export of cattle. Fortunately, they had sensed and prepared for such a contingency and had materially increased the area of their glass houses for the growing of tomatoes, flowers and fruit. I have recently received from The Guernsey Chamber of Commerce the following list of principle exports for 1960, which, to me, are rather astounding:

	*Tons	
Granite	58,001	
Tomatoes	50,439	(9,247,095 12-lb. baskets, approximate average value $2.15 per basket).
Flowers	3,695	
Grapes	138	
Bulbs	336	
Fern	285	

*Long, 2,200 lbs.

To appreciate the significance of these figures, one has to realize that The Island is only 25 square miles in area, just 50 per cent larger than the Township of Princeton, with a population of about 44,000, and carries about 3,500 head of cattle. Along with their exports they have gone after and obtained a very profitable tourist trade. In 1960, they entertained 128,801 vacationists, not including those from the other Channel Islands. All of which would indicate that they are very prosperous.

Gordon Hall
Snowden Lane
Princeton, N. J.

James Raglan, formerly Assistant County Agent, Ozark, Ark., is the new associate extension dairyman for the University of Arkansas. His office will be moved to Little Rock, and he will share the same office with Maurice Ewing, extension dairyman in the Little Rock area.

1960

84th Annual Report

OF

THE AMERICAN GUERNSEY CATTLE CLUB

AND

GOLDEN GUERNSEY, INC.

Report of the Calender Year

GUERNSEY ROYAL®

HIGH PROTEIN
REGULAR MILK

GOLDEN GUERNSEY MILK®

EXTRA ENERGY
HIGH PROTEIN
MILK

GURNZGOLD®

LOW CALORIE
HIGH PROTEIN
MODIFIED MILK

INTRODUCTION

ALL-TIME RECORDS WERE ESTABLISHED in the Guernsey performance programs in 1960. The number of cows on official production test, the number of cows classified, and sales under the trade-mark program of Golden Guernsey, Inc., were at all-time high levels in 1960. Registered Guernsey cows produced an average of 9246 pounds of milk and 449 pounds of fat, 305-2X M. E., an increase of 150 pounds of milk and 7 pounds of fat above 1959. There was a dip in activities in the Herd Register Division, a trend that was common to each of the dairy breeds.

A new painting of the Ideal Guernsey Cow by Ralph C. Knowles adopted in May 1960 has been widely acclaimed by the Dairy industry.

Interest in paying dairy producers on the basis of all of the nutrients in the milk rather than only on butterfat developed at an amazing pace during 1960 — dairymen, scientists, consumers, editors, doctors, educators — a cross section of our great nation are all interested in this. The amount of testing milk from cows of the different breeds for solids-not-fat and for protein as well as for butterfat is increasing at a rapid rate. The American Guernsey Cattle Club has cooperated with pioneer research in this field during the year with the objective of developing a pricing plan to pay producers for their milk on the basis of solids-not-fat or protein as well as the butterfat. This will benefit the entire dairy industry as well as breeders of Guernsey cattle. With the incomparable ability of the Guernsey cow to efficiently produce abundant quantities of the finest milk in the world, the only milk to score 100% in national competition, the future for the breeders of registered Guernsey cattle is unlimited.

R D Stewart
Secretary-Treasurer

OFFICE SERVICE

Active Members		4,756
Registrations		62,891
Females	58,509	
Males	4,382	
Transfers		36,908
Females	34,193	
Males	2,715	
New Breeders		2,366
New Buyers		3,147
Herds on Test		980
Cows on Test		41,742
Herds Classified		360
Cows Classified		16,139
P. R. Subscribers		1,337
Pedigrees Written		5,328
Sales Catalogs Published		74
Journal Circulation (Paid)		10,544
News Releases, Publicity Materials		89,858
Keyed Inquiries — Breed		9,825
Sales of Promotional Supplies		$ 87,199

FIELD SERVICE

BREED ACTIVITIES	National	State	TOTAL
Meetings Attended	416	834	1,250
Attendance at Meetings	27,956	32,956	60,912
Farm Visits	2,724	3,685	6,409
College & Ext. Visits	751	280	1,031
Shows & Field Days Attended	184	241	425
Office Letters	9,808	110,535	120,343
News Stories	352	799	1,151
Film Showings	251	66	317
Prospects-Visits & Literature	85	468	553
MILK ACTIVITIES			
Distributor Calls	1,282	2,921	4,203
Advertising Conferences	52	291	343
Sales Meetings	73	309	382
Prospective Distributor Calls	212	120	332
Booths — Exhibits	26	101	127
Producer Visits — Inspections	1,027	4,229	5,256
Prospective Producer Calls	265	477	742

GOLDEN GUERNSEY, INC.

SALES UNDER THE GOLDEN GUERNSEY trade-mark program reached a new all-time high in 1960 — 241,337,537 quarts. This is a 4% increase over 1959. This means that an average of 659,392 quarts were sold under the trade-marks each day, an increase of 22,548 quarts per day.

The most important new feature in 1960 was the adoption of the GUERNSEY ROYAL trade-mark. GUERNSEY ROYAL applies to milk processed from GOLDEN GUERNSEY milk and with a butterfat content between the minimum legal butterfat standard in a state and 3.7%.

80 1/3% of the total sales were under the GOLDEN GUERNSEY trade-mark, 18 2/3% were GURNZGOLD and 1% GUERNSEY ROYAL. In 1959, the GOLDEN GUERNSEY label had 84% of the sales and 16% were GURNZGOLD.

The Southwestern territory showed the greatest increase in sales with 2,724,288 quarts. Pennsylvania held top place in sales with 46,894,152 quarts. Golden Guernsey Dairy Cooperative, Milwaukee, Wisconsin, retained first place as the largest distributor for the second year. Foremost Dairies of California are in second place, Edisto Dairies of South Carolina, in third and Abbotts Dairies, Inc. of Philadelphia in fourth.

Fifty-four distributors each sold over one million quarts, and this select group accounted for 55.2% of total sales. Of the 509 active distributors in 1960, 112 sold under the GUERNSEY ROYAL and GURNZGOLD trade-marks.

Miss Ida Schmid conducted sales work with 28 dairies.

Nine regional meetings were held at which 178 distributors were represented.

A booth was maintained at The American Medical Convention at Miami, Florida, to dispense samples of homogenized GOLDEN GUERNSEY milk with 4.5% butterfat and GURNZGOLD with 1% butterfat. Approximately 12,000 doctors, technicians and families sampled the products and were enthusiastic about them.

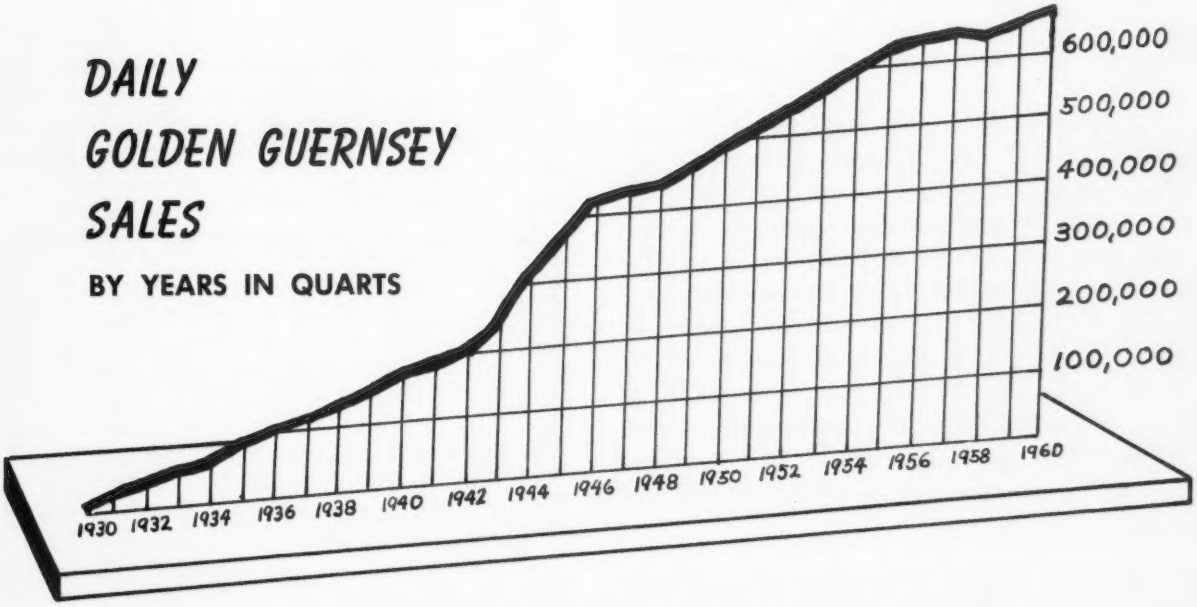

LARGEST GOLDEN GUERNSEY DISTRIBUTORS IN 1960

1.	Golden Guernsey Dairy Co-op.	Wisconsin
2.	Golden State Co., Ltd.	California
3.	Edisto Farms Dairy	South Carolina
4.	Abbotts Dairies	Pennsylvania
5.	Walker Farms Dairy Prod. Inc.	Mississippi
6.	Country Belle Co-op. Farmers	Pennsylvania
7.	Shamrock Dairy, Inc.	Arizona
8.	Adohr Milk Farms	California
9.	Harrisburg Dairies, Inc.	Pennsylvania
10.	Pine Grove Dairy Farm, Inc.	Virginia
11.	Meadow Gold (Mattoon)	Illinois
12.	Breuninger Dairies	Pennsylvania
13.	Skyline Dairy	Nebraska
14.	Ewald Bros.	Minnesota
15.	Amelia Dairy	Ohio
16.	Long Meadow Farms	North Carolina
17.	United Dairies, Inc.	Colorado
18.	Mount Ararat Farms	Maryland
19.	Maola Milk & Ice Cream	North Carolina
20.	Baker's Dairy	Illinois
21.	Lockshore Farms, Inc.	Michigan
22.	Birtcherd Dairy, Inc.	Virginia
23.	Marin Dairymen's Milk Co. Ltd.	California
24.	The Mitchell Dairy	Connecticut
25.	Price's Creameries, Inc.	Texas

Six awards will be made at the Annual Meeting based on 1960 sales. Golden Guernsey Dairy Cooperative, Wisconsin, largest distributor of GOLDEN GUERNSEY milk products; Walker Farms, Mississippi, greatest per cent increase by a 100% GOLDEN GUERNSEY milk products distributor; Bayville Farms, Inc., Virginia, largest producer-distributor; Rockview Milk Farms, California, greatest per cent increase with 25 routes or more; Valley Farms Dairy, Missouri, greatest per cent increase with 24 routes or less; and Walker-Roemer Dairies, Louisiana, greatest per cent increase by a distributor that owns a Guernsey herd.

Effective October 1, 1960 the New England Guernsey Council, Inc. signed an Agency Agreement giving them full responsibility for GOLDEN GUERNSEY trade-mark sales in the six New England States. Merrill Richey is in charge of the territory and he is also doing the breed field service for The American Guernsey Cattle Club in this area. On this same date Joe Pendergast became Business Manager of the New York State Guernsey Breeders' Cooperative, Inc. He is also doing the breed field service for The American Guernsey Cattle Club in New York State.

Twelve months of cooperative research in bimonthly testing composite samples of milk from a group of bulk tank producers for a dairy in North Carolina was completed in the fall. The results will be reviewed and kept for reference. The objective is to develop a plan for paying producers for their milk on the basis of the total solids (or all nutrients) in the milk rather than only on butterfat.

Harold Adams, Director of Promotion, who resigned in the fall was replaced by Bill Maynard.

During the year 5,256 calls were made on producers by the field staff and 742 calls on prospective producers. 4,203 calls were made on distributors plus 332 calls on prospective distributors. There were 343 advertising conferences and 382 sales meetings.

The advertising program included ads in Parent's Magazine, American Medical Association Journal, American Milk Review, Milk Dealer and Dairy Industries Catalogue.

The most complete distributor merchandising kit in the history of Golden Guernsey was distributed at the end of the year. A new color, sound movie for use by distributors and other groups is scheduled for completion in 1961.

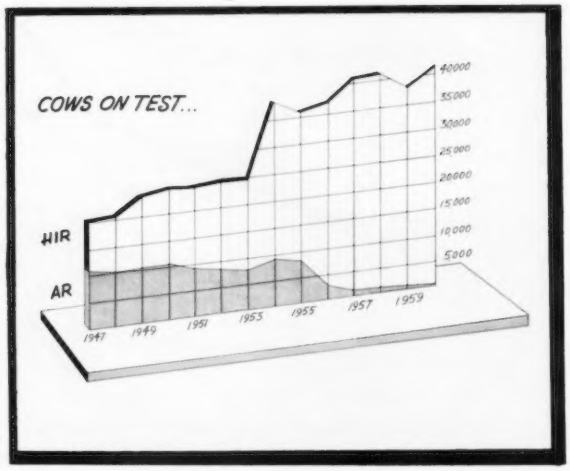

PRODUCTION TESTING

1960 WAS A triumphant year for production testing. At the end of the year there were 41,742 cows on test, an all-time high. The DHIR program was approved January 1, 1960 and made available to all states during the year whose DHIA records are processed on punch card equipment.

The M.E. 305-2X average of the 36,165 records made official in 1960 is 9,246 pounds of milk, 4.9% fat, 449 pounds of butterfat, an increase of 150 pounds of milk and 7 pounds of fat over 1959.

At the close of the year there were 874 cows on AR test in 46 herds, 21,020 cows on HIR in 455 herds and 19,848 cows on DHIR in 479 herds.

Ideal's Superior's Odetta completed an AR record of 25,252 pounds of milk, 1,275 pounds of fat in 365 days on 2X milking at nine years of age, the highest milk and fat record of the year.

Grayce Farms Prince's Leza completed a senior three-year-old AR record of 22,414 pounds of milk and 1,026 pounds of fat in 305 days on 3X milking. This is the 3rd highest milk record for the breed in 305 days and the highest for a cow under 6 years of age. She is the first cow under 4 years to produce 1,000 pounds of fat in 305 days.

Emory's St. Patrick Gail completed an HIR record of 20,326 pounds of milk and 915 pounds of fat as a Junior four-year-old in 305 days on 2X milking. The first cow of the breed under 5 years to produce 20,000 pounds of milk in 305 days on 2X.

Ideal's Superior's Ninon became the highest Junior 2-year-old butterfat producer of the breed on her AR record of 17,009 pounds of milk and 1,020 pounds of fat in 365 days on 3X milking at 2 years, three months of age.

There were 163 class leading records made in 1960. Thirty-five 1,000 pound fat records were added, bringing the total to 408. Eighteen 20,000 pound milk records were posted making that total 346 to date.

1,107 sires were summarized for a total to date of 6,679. 24 Gold Star Breeders, 30 Gold Star Sires and 22 Gold Star Dams were approved. The totals for the Gold Star program to date are 79 sires, 60 dams and 41 breeders.

Pennsylvania leads all states with 3,482 cows in 70 herds on test. Ohio is second with 3,416 cows in 94 herds.

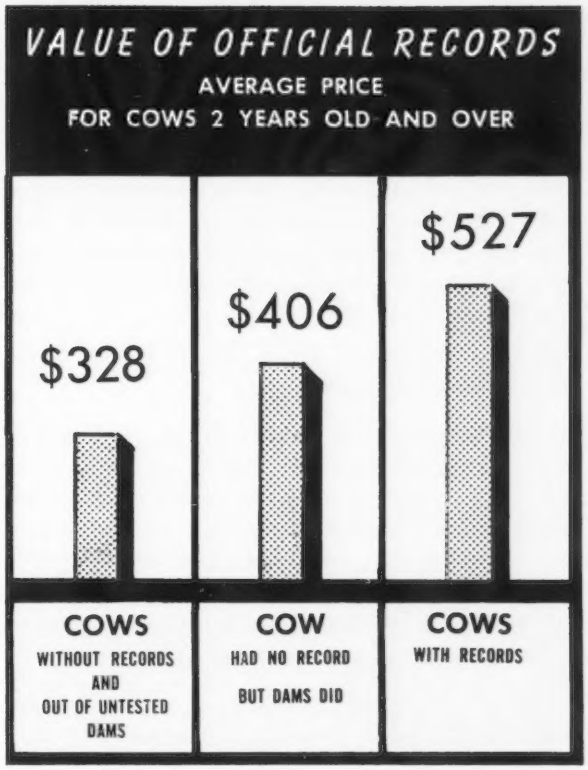

Volume XIII of the Performance Register was distributed in May. There were 624 pages of 1959 performance data containing 35,007 production records, 15,096 classification ratings, and 1,224 summarized sires. 1,337 copies were distributed.

There were 5,133 registered Guernseys sold at public auction in 1960 for an average price of $414. This is the tenth highest average in the 43 years of records. 88 head sold for $2,000 or more. Seven sales averaged over $1,200 per head.

The high bull and two top females were sold in the dispersal of the famous Langwater herd. The highest priced animal at public auction and top selling bull was 12-year-old Langwater Supreme at $14,000.

Berrybrook Princess was the top selling cow of the year at $9,500.

The 10th Green Meadow Sale posted the highest sale average with 40 head selling for an average of $1,960. The Third Butterfat Sale was the second high sale with 33 head selling for an average of $1,950.

HERD REGISTER

BREEDERS REGISTERED 58,509 females and 4,382 bulls in 1960, a decrease of 16.5% from 1959. 34,193 females and 2,715 bulls were transferred in 1960, a decrease of 13.2% from 1959. A decrease was expected in 1960 in view of a carry-over into 1959 of applications received from a special offer late in 1958. (All of the dairy breeds show a decrease in registrations in 1960). The two millionth Guernsey female was registered in June, 84 years after The American Guernsey Cattle Club was established. As of January 1, 1961 a total of 2,030,656 females and 552,732 bulls have been recorded in the Herd Register.

There were 1,018 females and 49 bulls transferred to foreign buyers, an increase of 254%, with 969 going to Canada, which is double the number transferred to Canada in the previous five years.

65 females and 23 bulls were registered by breeders in 6 foreign countries.

1,292 animals were birth reported in 1960.

There were 2,366 new breeders who registered their first Guernseys. There were 3,149 new buyers during the year.

The number of animals recorded as a result of artificial insemination continued to increase accounting for 39% of the registrations compared to 34.5% in 1959.

301 applications to transfer 15,287 ampules of frozen semen were received — 3 were for 1,000 ampules each. These represented 75 bulls and 47 owners.

23 herds were included in the random sampling, blood typing program of parentage checking, with the recorded parentage confirmed in each case.

In consideration of the tight money condition with dairymen and the need for relief to breeders to protect their equity, in November the Executive Committee voted a "Registration Special" until March 1, 1961 wherein the penalty fee is lowered to $1 regardless of the age.

PEDIGREES - CLASSIFICATION

SALES CATALOGUES were prepared for 23 dispersal and 51 consignment sales in 1960, four less than 1959. Pedigrees were written for 12 additional sales. A total of 59150 copies of catalogues were made.

5328 original pedigrees were made in 1960 compared to 5883 in 1959. 791 of these listed 6 ancestors, 4472 gave 14 ancestors, 39 listed 30 ancestors, and 26 listed 62 ancestors. 14 ancestor pedigrees showed a marked increase.

360 herds were visited by L. O. Colebank in 1960 to set a new all-time high of 16139 head classified as against 15290 head in 1959. 34 Excellents in 18 herds were rated in accordance with the automatic reclassification program. 82 cows in 25 herds were rated in connection with the Gold Star program. 11616 head were classified for the first time, with 67 Ex, 2150 VG, 5704 D, 3066 Acc, 617 F, and 12 P.

The numerical averages for the newly classified cows are as follows; Ex- 91.2, VG- 86.4, D- 83.2, Acc- 77.2, F- 72.1, P- 63.2.

TEN HIGH STATES

REGISTRATIONS		TRANSFERS	
Pennsylvania	*8510*	*Pennsylvania*	*4802*
Wisconsin	*4605*	*New York*	*2497*
New York	*4128*	*Ohio*	*2385*
Ohio	*3810*	*Wisconsin*	*2079*
Indiana	*3225*	*Indiana*	*1937*
Virginia	*2599*	*Virginia*	*1755*
California	*2590*	*Maryland*	*1380*
Illinois	*2299*	*Illinois*	*1275*
Maryland	*1985*	*California*	*1224*
Michigan	*1940*	*Michigan*	*1219*

CLASSIFICATION SUMMARY

	1960		1947-1960	
	Number	%	Number	%
Excellent	*313*	*.6*	*3354*	*2.4*
Very Good	*4449*	*18.5*	*37055*	*26.7*
Desirable	*6451*	*49.1*	*60110*	*43.3*
Acceptable	*3309*	*26.4*	*30753*	*22.2*
Fair	*653*	*5.3*	*6888*	*5.0*
Poor	*12*	*.1*	*637*	*.4*
TOTAL	*15237*	*100.0*	*138697*	*100.0*

PROMOTION

INQUIRIES FOR INFORMATION about Guernsey cattle remained strong during 1960. For the second straight year the theme "Registered Guernseys, Best Choice for Highest Net Profit" was used, resulting in 2855 direct inquiries as contrasted to about 2500 in 1959. Total inquiries numbered 9825.

The wide variety of breed literature remains very popular. 6405 complete kits were mailed to inquirers, compared to 4623 a year ago. 8000 "Dairying for Profit" and 5041 Handbooks were distributed. The new booklet "The Story of Ten Centuries" was printed and 1668 distributed.

A new painting of the Ideal Guernsey Cow by Ralph C. Knowles was approved by the Type and Executive Committees in May.

About 600 plaques and 800 prints of the new painting were sent to Agricultural colleges, Foreign Guernsey Cattle Clubs, Foreign Agricultural Attaches, Artificial insemination units, Farm News Editors, State Dairy Council and American Dairy Association offices, and other interested persons with very fine response.

Fair poster and literature kits were provided on request as before.

Breeder rosettes were sent to the approved shows.

24,596 ribbons and 750 plaques were provided for junior shows. Junior award folders were printed for many states. Junior judging contests and other junior affairs received assorted plaques, pen and pencil sets, china jugs and sugar bowls.

Booths were erected at both Waterloo and Chicago.

JOURNAL

THE JULY 23, 1960 Guernsey Breeders' Journal was the 50th Anniversary Issue. This attractive issue with interesting stories, reviewing the history of the breed is a valuable souvenir to many Guernsey enthusiasts.

An increase of 62 pages of paid advertising was derived by breeder support and diligent staff efforts in 1960.

The Journal carried reports of 148 meetings, 121 sales, 142 shows, 732 news releases, 42 editorials, and 36 feature articles. In addition there were articles and reports on 23 Gold Star Sires, 19 Gold Star Dams, 47 Gold Star Breeders, and 130 Class Leaders.

735 breeders from 44 states and foreign countries paid for 1394 pages of advertising, out of a total of 2782 pages included in the 24 issues of 1960. The staff made 678 farm visits and assisted breeders in writing 1664 ads.

The paid circulation of the Journal is about 10,544, going to breeders in all 50 states, District of Columbia, and 222 foreign subscribers. Pennsylvania again led the list of subscribers with 1076 followed by New York, Wisconsin, Ohio, Indiana, Illinois, and Maryland.

The National Junior Show featured 65 animals representing 63 exhibitors and 13 states, a 20% increase.

202,000 people viewed the Promotion Department films during 1960.

13071 news releases to 89,858 sources were sent in 1960 compared to 10,105 releases sent to 90,697 in 1959. Production Testing and Junior Membership showed the largest gain.

TOP BULL AT AUCTION

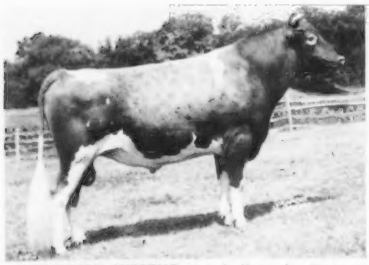

LANGWATER SUPREME, top bull in the Langwater Dispersal and top animal of the year sold at public auction, purchased by James Canyon Ranch, Genoa, Nevada.

1960 FUTURITY WINNER

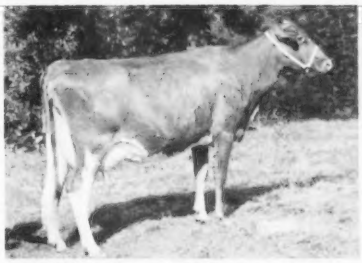

NORGERT'S BEA DEWDROP, first prize winner, National three year old Futurity and winner of Lake Louise Farm Trophy, owned by Gertrude McNaught, Roselle, Illinois.

TOP COW AT AUCTION

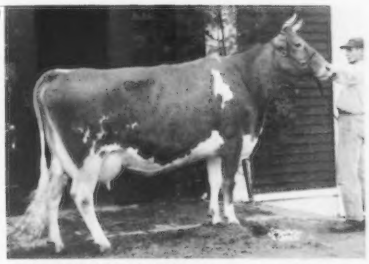

BERRYBROOK PRINCESS, top cow in the Langwater Dispersal and top female sold at Auction in 1960, purchased by Charles B. Bolton, West Salem, Ohio, for $9,500.

EXTENSION

THE BROAD OBJECTIVE of field extension service is to promote, improve and serve the Guernsey breed by developing leadership and activities through local Guernsey breeder organizations.

A total of 7739 farm visits were made in 1960; 2724 by Club representatives, 678 by the Journal staff, 652 by Golden Guernsey, Inc. representatives, and 3685 by State fieldmen.

Three copies of the names and addresses of breeders by States and county who registered animals in 1958 and 1959 were mailed to the eight AGCC fieldmen early in 1960. These are to be distributed among the state and local groups where the most effective use can be made.

Sixty Junior Guernsey breeders from 13 states exhibited 65 head in the Twelfth National Junior Show at Waterloo, Iowa. Karen Bosstick's three year old was senior and grand champion, and her five year old won reserve senior and grand champion — a feat never before accomplished. Tennessee won the State Herd Class out of 13 entries.

102 breeders from 20 states and Canada exhibited 223 head in the Open classes at the National Guernsey show. Bayville Farms, Inc. exhibited the grand champion cow, Bayville Royal Lavinia, and the grand champion bull, Quail Roost Kater Toiler, (in partnership with George Watts Hill). New York won the State Herd Class out of a field of 11 entries.

Twenty-seven young men worked on well managed Guernsey farms in connection with the Scholarship Training Program. Three $300 Scholarships were awarded to Thomas K. Guthrie, Jr., a Junior at Berea College, Berea, Kentucky; Ronald Knutson, a Junior at the University of Minnesota, and David L. Zartman, a Junior at New Mexico State Univ.

Guernsey breeders were serviced by 35 Field Representatives in 1960, — 8 National, 6 Golden Guernsey, and 21 State men.

30 Representatives and L. O. Colebank attended the National Field Conference at the Home Office, May 11 and 12. Activities of the various divisions of the Club, a presentation of Promotion materials available, producer inspections, and regional meetings, as well as different phases of promoting sales in the field under the Golden Guernsey trademark program were presented.

FINANCIAL STATEMENTS

THE AMERICAN GUERNSEY CATTLE CLUB

Balance Sheet as of December 31, 1960

ASSETS		LIABILITIES	
Cash	$ 30,658.40	Accounts Payable	$ 11,482.92
Cash: Savings Account	101,301.19	Mortgage	74,275.00
Accounts Receivable	49,277.49	Other Items	56,861.55
Inventories	9,023.47	**TOTAL LIABILITIES**	**$142,619.47**
Real Estate	426,341.43	Surplus	$512,407.56
Equipment	38,425.05		
TOTAL ASSETS	**$655,027.03**	**TOTAL LIABILITIES & SURPLUS**	**$655,027.03**

GOLDEN GUERNSEY, INC.

Balance Sheet as of December 31, 1960

ASSETS		LIABILITIES	
Cash	$ 33,636.76	Accounts Payable	$ 8,008.47
Cash: Savings Account	36,690.05	Other Items	66,627.54
Accounts Receivable	18,486.47	**TOTAL LIABILITIES**	**$ 74,636.01**
Inventory	29,702.24	Surplus	$ 56,135.88
Prepaid Expenses	479.35		
Equipment & Cars	11,777.02		
TOTAL ASSETS	**$130,771.89**	**TOTAL LIABILITIES & SURPLUS**	**$130,771.89**

Recapitulation Of Combined Balance Sheets Of The American Guernsey Cattle Club and Golden Guernsey, Inc., As Of December 31, 1960

Assets	**$785,798.92**
Liabilities	$217,255.48
Surplus	568,543.44
Total Liabilities and surplus	**$785,798.92**

Production

Changes Among the Leaders

Three More National Class Leaders At Ideal Guernsey Farms. Two For Fat, One For Milk. All Carry "Susie" Blood.

IDEAL'S SUPERIOR'S SUSIE

1st Fat Production
Jr3—365—3x

IDEAL'S SUPERIOR'S SUSIE placed first for fat as a junior three-year-old with 16970 lbs. of milk and 1183 lbs. of fat, 365—3x. She is sired by Ideal's Superior, highest summarized sire of the breed for fat, 112 daughters, 201 records average 12312 lbs. of milk and 672 lbs. of fat, ME—305—2x, 11 classified average 82.9 per cent. "Superior" is sired by Gardenville Supreme, 64 daughters, 115 records average 10863 lbs. of milk and 582 lbs. of fat, ME—305—2x, 13 classified average 82.1 per cent, and out of Ideal's Noranda's Susie, four records including 18540—1004—5yrs—365C—3x and 19277—1026—7yrs—365—3x. "Susie" is out of Ideal's Rose King's Susie, 16887—1024—8yrs—365—3x, she by Fairlawn Actor's Rose King, 24 daughters, 38 records average 10301 lbs. of milk and 563 lbs. of fat, ME—305—2x, four classified average 82.5 per cent, and out of Ideal's Emperor's Susie, total lifetime production of 214,559 lbs. of milk and 10,178 lbs. of fat in 14 lactations. The first three generations of this family on the female line have completed 15 records of over 20,000 lbs. of milk.

Sire: Ideal's Superior.
Dam: Ideal's Rose King's Susie.
B. & O.: Jacob Tanis, Augusta, N. J.
Born: Aug. 1, 1956. Calved: Jan. 15, 1960.
Supervised by New Jersey Agricultural Experiment Station, New Brunswick, N. J.

	Milk	Fat	Days On Test
Record:	16970	1183	365

IDEAL'S EMINENT'S HATTIE

1st Milk Production
Jr2—365—3x

IDEAL'S EMINENT'S HATTIE topped her class for milk production with a record of 19401 lbs. of milk and 901 lbs. of fat, Jr2—365—3x. She is sired by Ideal's Eminent, 40 daughters, 71 records average 10573 lbs. of milk and 504 lbs. of fat, ME—305—2x, eight clasified average 82.8 per cent. "Eminent" is sired by Ideal's Beacon, 167 daughters, 346 records average 12224 lbs. of milk and 590 lbs. of fat, ME—305—2x, 16 classified average 82.9 per cent, and out of Ideal's Emperor's Susie, she the maternal granddam of Ideal's Superior's Susie. "Hattie" is out of a daughter of Ideal's Whitcomb, and is a paternal sister to Ideal's Whitcomb's Ethel, 19519—1065—Sr4—HIR—365—2x, first for milk and second for fat when made.

Sire: Ideal's Eminent.
Dam: Ideal's Whitcomb's Hattie.
B. & O.: Jacob Tanis, Augusta, N. J.
Born: Sept. 7, 1957. Calved: Jan. 11, 1960.
Supervised by New Jersey Agricultural Experiment Station, New Brunswick, N. J.

	Milk	Fat	Days On Test
Record:	19401	901	365

IDEAL'S SUPERLINE'S DULCETTE

1st Fat Production
3rd Milk Production
Jr3—365—3x

IDEAL'S SUPERLINE'S DULCETTE placed first for fat and third for milk with a record of 20777 lbs. of milk and 1136 lbs. of fat, Jr3—365—3x. She is sired by Ideal's Superline, 29 daughters, 56 records average 10614 lbs. of milk and 549 lbs. of fat, ME—305—2x, three classified daughters average 84.8 per cent. "Superline" is sired by Ideal's Superior, he also sire of Ideal's Superior's Susie, and out of Ideal's L.D.'s Shirly, 14675—781—Jr2—365C—3x, 13044—668—10yrs—HIR—305—2x, first three-year-old, Eastern States Exposition, 1951. "Shirly" is a daughter of Ideal's Lettie's Duke, 133 daughters, 266 records average 11726 lbs. of milk and 607 lbs. of fat, ME—305—2x, 14 classified average 82.7 per cent. "Dulcette" is out of Ideal's Beacon's Dulcette, 15184 lbs. of milk and 804 lbs. of fat, Sr2—365—3x, she a daughter of Ideal's Beacon, 167 daughters, 346 records average 12224 lbs. of milk and 590 lbs. of fat, ME—305—2x, 16 classified daughters average 82.9 per cent.

Sire: Ideal's Superline.
Dam: Ideal's Beacon's Dulcette.
B. & O.: Jacob Tanis, Augusta, N. J.
Born: Sept. 3, 1956. Calved: Jan. 11, 1960.
Supervised by New Jersey Agricultural Experiment Station, New Brunswick, N. J.

	Milk	Fat	Days On Test
Record:	20777	1136	365

AR LEADERS

IDEAL'S BEACON'S LORA
16079—718—Jr3—305—3x
4th Milk Production

Sire: Ideal's Beacon.
S.: Ideal's Susie's Noranda.
D.: Quincy Ultra Wild Rose.
Dam: Ideal's Superior's Lora.
S.: Ideal's Superior.
D.: Ideal's L.D.'s Lora.
B. & O.: Jacob Tanis, Augusta, N. J.
Born: Nov. 27, 1956. Calved: Feb. 28, 1960.
Supervised by New Jersey Agricultural Experiment Station, New Brunswick, N. J.

IDEAL'S STANDBEST W. SUSIE
18530—1004—Jr3—365—3x
6th Fat Production

Sire: Ideal's Standbest.
S.: Langwater Satellite.
D.: Clara Bell of Lone Pine.
Dam: Ideal's Wistar's Susie.
S.: Green Meads Wistar.
D.: Ideal's Emporer's Susie.
B. & O.: Jacob Tanis, Augusta, N. J.
Born: Aug. 29, 1956. Calved: Jan. 15, 1960.
Supervised by New Jersey Agricultural Experiment Station, New Brunswick, N. J.

IDEAL'S SUPERIOR'S DELILAH
20491—1129—Sr4—365—3x
7th Fat Production

Sire: Ideal's Superior.
S.: Gardenville Supreme.
D.: Ideal's Noranda's Susie.
Dam: Ideal's Standbest Delilah.
S.: Ideal's Standbest.
D.: Ideal's Regent's Delilah.
B. & O.: Jacob Tanis, Augusta, N. J.
Born: Feb. 28, 1955. Calved: Jan. 15, 1960.
Supervised by New Jersey Agricultural Experiment Station, New Brunswick, N. J.

IDEAL'S SUPERIOR'S RAMBLE
16380—992—Jr2—365—3x
3rd Fat Production

Sire: Ideal's Superior.
S.: Gardenville Supreme.
D.: Ideal's Noranda's Susie.
Dam: Wye Heights Ramble.
S.: Wye Heights Master.
D.: Wye Heights K. Heiress.
B. & O.: Jacob Tanis, Augusta, N. J.
Born: Sept. 1, 1957. Calved: Jan. 12, 1960.

Corotoman M. Luna
14840—643—Sr2—DHIR—305—2x

Supervised by New Jersey Agricultural Experiment Station, New Brunswick, N. J.

HIR-DHIR LEADERS

COROTOMAN M. LUNA
(VG '60 85.0)
14840—643—Sr2—DHIR—305—2x
5th Milk Production
Sire: Dunwalke R. Messenger.
S.: Hominy Hill Rex.
D.: Foxburg's Knight's Pozy.
Dam: Corotoman Triumphant Lilly.
S.: Wilgorlan Farms Triumph.
D.: Delwake Gab's Lilly.
B.: Ada and Harold Menken, Upperville, Va.
O.: David P. Turner, Stanton, Va.
Born: May 30, 1957. Calved: March 3, 1960.
Supervised by Virginia Polytechnic Institute, Blacksburg, Va.

DEEP LAKE F. ENA
(VG '59 88.5, E '60 91.0)
12572—771—Sr3—HIR—305—2x
8th Fat Production
Sire: Fritzlyn Jeanette's Flash.
S.: Fritzlyn Flash.
D.: Fritzlyn Gypsy King's Jeanette.
Dam: Maple Lane Sheik's Edna.
S.: Maple Lane Lucille's Sheik.
D.: Heweshurst Princess Dorene.
B. & O.: John J. Desmond, Lakeville, Conn.
Born: Aug. 1, 1956. Calved: March 6, 1960.
Supervised by University of Connecticut, Storrs, Conn.

NETTIE VERBENA
(A '58 76.5, D '60 83.0)
17890—735—Sr4—DHIR—305—2x
2nd Milk Production
Sire: Fairlawn K. Sensation.
S.: Fairlawn H. Eastern King.
D.: Fairlawn Actor's Ermine.
Dam: Neth Beauty.
S.: Rockingham Volunteer.
D.: Neth Bush.
B.: Andrew B. and Ethel M. Stacy, Belle Vernon, Pa.
O.: Friendship Hill Farm, New Geneva, Pa.
Born: Feb. 24, 1955. Calved: Jan. 15, 1960.
Supervised by Pennsylvania State University, University Park, Pa.

POLY. EMBLEM INA
(D '59 84.0, E '60 91.5)
13469—806—Sr3—HIR—305—2x
7th Fat Production
Sire: Yellow Creek King's Emblem.
S.: Yellow Creek Meadow King.
D.: Yellow Creek Butterfat Beauty.
Dam: Polytechnic Jepson Ina.
S.: McDonald Farms Jepson.
D.: Polytechnic Harwood Gemina.
B. & O.: California State Polytechnic College, San Luis Obispo, Calif.
Born: May 19, 1956. Calved: March 3, 1960.
Supervised by University of California, Davis, Calif.

TIDELAND LUDLOW'S SARAH
(VG '59 87.0)
16850—994—Jr4—HIR—305—2x
3rd Fat Production
Sire: Cla-ore Knight's Ludlow.
S.: Chicona Novelty's Knight.
D.: Cla-ore Phil's Lisa.
Dam: Myrula Lodestar's Sally.
S.: Tideland Lodestar.
D.: Cloverhill Serene's Sarah.
B. & O.: Oregon State College, Astoria, Ore.
Born: Sept. 28, 1955. Calved: Feb. 19, 1960.
Supervised by Oregon State College, Corvallis, Ore.

4th Annual Junior Calf Sale

By Wm. H. Juzi

With the exception of only three or four of the heifers consigned, this year's offering at the Fourth Annual Junior Calf Sale, sponsored by the Pennsylvania G. B. A., and held at Pennsylvania State University, University-Park, on April 1, was uniformly good, and had the youngsters scratching their heads as to which one to bid on. The 29 heifers sold for $5,130, an average of $176.90.

The first animal in the sale, Windy Hill H. Beryl, took top honors. She was consigned by James D. Berry, Jr., Titusville, and was a daughter of Windy Hill Prince Harpster and out of Quarry Valley's V. Betty, 13512—582—5yrs—HIR—365—2x. Bidding was brisk, and she finally went to Bernard F. Snider, New Enterprise, at $430.

Second high was Har-Len K. Heddy, consigned by Harry S. Mumma, Landisville, and purchased by Dwayne A. Fisher, Altoona, for $400. She is a daughter of Llan Fair Resolute King and out of Melody Master's Helen, 11595—593—6yrs—305—2x.

C. Eugene Harding, Brookville, chairman of the Youth Committee, appointed the following five men, all known to be good judges, to help in selecting the calves for this sale: Donald Brown, West Chester; Raymond Goeringer, Dallas; Al Celestine, Scenery Hill; LeRoy Campbell, Grove City, and Robert Neff, Alexandria. Fieldmen of the Association also assisted.

The breed is greatly indebted to the cooperation from consignors and committee members, and particularly to the Department of Dairy Science, Pennsylvania State University. Dr. W. H. Cloninger, of the Department, was in charge of arrangements, assisted by Fred Hauser, Pennsylvania State Dairy herdsman. The sale was held in the small judging arena near the new dairy barns, and lunch was made available through the cooperation of the members of the Student State Dairy Science group.

Following is the sales list:

Martha Jayne Brownlee, Claysville, Pa.
Frosty Vale Farm Muriel $105
Proper Spring's Betty 85
Dale E. Bushong, Columbia, Pa.
Willabeth's Royal Stella 150
James Cohick, Carlisle, Pa.
Sterling Pamela 135
Kenneth E. Corle, Roaring Springs, Pa.
Silver Lake R. Ghee 255
Wayne M. Denlinger, Gordonville, Pa.
Le Royale's Ethel Nepa 100
Dwayne A. Fisher, Altoona, Pa.
Har-Len K. Heddy 400
H. Elton Glenn, Slippery Rock, Pa.
Rolling Acres B. Mabel 190
Ronald E. Ishler, Boalsburg, Pa.
Avalong Flame's Doreen 50
Meetinghouse M. S. Le Vazon 125
Dwight S. Keafer, Jr., Johnstown, Pa.
Twin Brook Sovereign Star 175
John A. Marburger, Mercer, Pa.
Rocky Knoll Prince's Fay 80
Janice Lee Marchezak, Bentleyville, Pa.
Rachel of Livermore 130
Richard Marchezak, Bentleyville, Pa.
Belle L. of Livermore 80
Craig R. Metzgar, Friedens, Pa.
Lone Oak Lady May 150
William Parkinson, Monongahela, Pa.
Heifer 105
J. Earl Shughart, Carlisle, Pa.
Proper Spring Dew Drop 100
Sherrill Smith, Bedford, Pa.
Heifer 330
Heifer 370
Bernard Forest Snider, New Enterprise, Pa.
Windy Hill H. Beryl 430
Birch Allen Snider, New Enterprise, Pa.
Kelso's Prediction's Charity 305
Ellis E. Sollenberger, Curryville, Pa.
Naefland's Kella 130
Carol Ann Stephans, Belle Vernon, Pa.
Windy Hill P. Betty Lee 225
James Stonesifer, Westminster, Md.
Lieblund Jolly Angela 230
Harry Wright, Canton, Pa.
Valley View Honor's Helen 75
Elm Grove's A. Tulipa 245
Lyle Wright, Canton, Pa.
Catfish Maple 105
Heit-Haven Harpist 190
Ridgewood Nugget's Beryl 80

Glen Ethel Milking Herd Dispersal

By Wm. H. Juzi

Chester Cullen and Son, Lincoln University, Pa., sold their milking herd at a sale at the Lancaster Pavilion on March 30. In addition, there was a group of cattle from Oskar Stonorov, Phoenixville, with a few other consignments. The 43 purebreds sold for $10,505, an average of $244.30.

One of the features of the sale was one of the best cow families in the herd, the dam and her two daughters, one of which, Glen-Ethel Crotonne, topped the sale at $565. She was purchased by Valley Acres, Inc., Hellam, along with her dam and sister. Steele Thompson, Marion Center, was the contending bidder on the top cow.

Mr. Cullen, who is 80 years old, is one of the pioneer breeders in Pennsylvania, and was honored by the Chester County G. B. A. at their annual meeting last December. He couldn't part with his whole herd so kept the heifers and he hopes to continue. He has been ably assisted by his son, David.

Top buyer was Lester Van Ars-

dale, Biglerville, who purchased 11 head for a total of $3,260. Second high was Andrew and Lester Keiser, Quakertown, who bought nine head for a total of $1,815.

The sale was managed by the Pennsylvania G. B. A., with Walter Dupes, Elizabethtown, auctioneer, and William H. Juzi reading pedigrees, assisted in the ring by fieldmen of the Association.

Following is a list of animals selling for $350 or more:

Steele L. Thompson, Marion Center, Pa.
Broadwater Gabby $350
Valley Acres, Inc., Hellam, Pa.
Glen-Ethel Crotonne 565
Lester Van Arsdale, Biglerville, Pa.
Mapledale Freda's Grizelle 400
Mapledale Gracie 440
Fairland's Wonder Gail 360

Western Pennsylvania Sale

By Wm. H. Juzi

The annual Western Pennsylvania Consignment Sale, held at the Washington Fairgrounds, Washington, Pa., on April 4, saw an extremely good group of cattle go through the ring. The bidding was strong throughout the sale, and the 47 head sold for $13,455, an average of $286.28.

Selections were made by a Committee headed by Al Celestine, Scenery Hill, with the assistance of many other breeders in Western Pennsylvania, and Willard Walton, Western Pennsylvania fieldman. Their decision to include in the sale a number of open and bred heifers due later on was well appreciated by the buyers.

Top in the sale was one of three guest consignments from Wyno Farms, Muncy, Wyno Saint's Darling, a daughter of Wyno Beau's Saint, fresh last December with a two-year-old record of 7774—482—305—2x. Her dam is a high producing daughter of Wandamere Auburn's Douglas, classified VG, with five records including 13408—753—5yrs—365—3x. She was purchased by Joseph M. Fava, II, Scenery Hill, for $540.

Second high in the sale was Windy Hill Ranger's Lisette, consigned by Windy Hill Farm, Titusville, a three-year-old heavy in calf to Nyala Ermine's Bonanza. She was purchased by John Marchezak, Bentleyville, for $515.

Sunnyhill Farms, Inc., Imperial, was high buyer with the purchase of nine head for a total of $3,050. The Fava family, although dividing their purchases among different members of the family, altogether bought 11 head for a total of $3,895.

For the second consecutive year, Harry Hank, Monongahela, offered a heifer calf to be sold with the proceeds going to the Washington County G. B. A. for youth work. This year it was a two-weeks-old daughter of Golden Grange Wm. Penn out of Lone Oak R. Hetty, 11000—596—7yrs—305—2x. She was purchased by Dr. M. L. Reed for $160. We commend Harry for his fine spirit in assisting his County Association in this manner. Also a vote of thanks to the bidders on the calf.

Following is a list of animals selling for $350 or more:

James F. Allen, Jr., Clarksburg, W. Va.
Conora Empress Ilda $410
Fred, Louis and James Fava, Bentleyville, Pa.
Hillwyck Matilda 425
Joseph M. Fava, II, Scenery Hill, Pa.
Wyno Saint's Darling 540
Wyno Stately Coral 430
Twin Brook P. Janette 380
Louis David Fava, Jr., Bentleyville, Pa.
Lone Oak V. J. Rosie 350
David A. Keddie, West Sunbury, Pa.
Twin Brook Radiant Sandra 420
Farvue Leader's Flora 350
John Marchezak, Bentleyville, Pa.
Windy Hill Ranger's Lisette 515
Sunnyhill Farms, Inc., Imperial, Pa.
Hamilton's Charming Princess 380
Triumphant Triumph Mazou 450
Hamilton's Heir Shiryl 360
Proper Spring's Pearl 480
Steele L. Thompson and Son, Marion Center, Pa.
Haylands E. Flower 500
Hillcroft Farm Angel and Calf 400

Martin Dispersal

Rodman H. Martin, Owner, Gilbertsville, Pa., with added consignments from Dr. Robert Probst, Warren, Pa.
At the Association Sales Pavilion, Lancaster, Pa., April 6.
Sale managed by the Pennsylvania G. B. A., Camp Hill, Pa.
46 Head — $8,280 — Av. $180.00
Top: **Ansmil V. Virgina** ($420)
Born: August 6, 1955
Sire: Dunwalke F. Honour
Dam: Welcome In Valor Virgina
Consignor: Dr. Robert Probst, Warren, Pa.
Purchaser: Steele L. Thompson and Son, Marion Center, Pa.

Strathaven Butterfat Sale

John D. Cowling, Owner
At the Fairgrounds, Trenton, N. J.
March 25
Sale managed by Garey Cattle Sales (Buzz Garey), Morrisville, Pa.
73 Head — $15,350 — Av. $210.27
Top: **High Hollow's Butterfat Sally** ($430)
Born: November 30, 1955
Sire: Mulhocaway Butterfat Sussex
Dam: High Hollow's Quill
Purchaser: L. B. Wescott, Rosemont, N. J.

Evergreen Farms Dispersal

R. L. Harpster, Owner
Pennsylvania Furnace, Pa., March 31
Sale managed by the Pennsylvania G. B. A., Camp Hill, Pa.
63 Head — $10,850 — Av. $172.22
Top: **Patricia of Evergreen** ($450)
Born: August 29, 1955
Sire: Caumsett Broadcaster
Dam: Pansy Girl of Evergreen
Purchaser: A. C. Mims, Rocky Mount, N. C.

Wagoner Dispersal

Oscar J. Wagoner, Owner
Oxford, Pa., April 8
Sale managed by the Pennsylvania G. B. A., Camp Hill, Pa.
20 Head — $4,970 — Av. $248.50
Top: **Elsie's Eva of Nero** ($305)
Born: September 4, 1957
Sire: Foremost J. C.'s Nero
Dam: Louise Elsie
Purchaser: Barnes Brothers, West Grove, Pa.

Arizona State Sale . . .

(*Continued from page 767*)

University of Arizona, Tucson, Ariz.
Sans Souci Duchess 785
Henry Van Rutin, Glendale, Ariz.
Sanlynn Pan Donna 460
South-Ray E. Juniper 385
Sarival Eldor Shiela 435
Chelten Hardwick's Tomisa 525
Chelten Larkson's Ronny 475
Arizona Farms Lady Ida 375
Arizona Farms Maeboyca 385
Mr. and Mrs. C. L. Wasmer, Albuquerque, N. Mex.
Curtiss Mert Mingo 400
Was-Mere Satin's Bloom 400

Mr. & Mrs. Morris L. Johnson Honored

The 12th annual Louisiana State Dairy Festival and Fair at Abbeville was dedicated to Mr. and Mrs. Morris L. Johnson, owners and managers of Clover Leaf Guernsey Farm, Monroe. The inscription on the plaque which was presented to them, cited Mr. and Mrs. Johnson's outstanding work in the Louisiana dairy industry and in agriculture. The award was presented by Dr. Clyde Rougeou, of Southwestern University, Lafayette.

Marvin McCullough Honored

Marvin McCullough, Fayette County Guernsey breeder, Lexington, Ky., who was president of the Kentucky G. B. A. from 1954 through 1960, received a plaque for his contribution to the dairy industry in the State at the dairy breeders luncheon held at the University of Kentucky as a part of the 49th annual Farm and Home Week. Elmer Hixson, Fulton, vice-president of the Kentucky G. B. A., presented a plaque to Mr. McCullough, who operates Orleton Farm.

WHY TERRAMYCIN FOR MASTITIS HELPS

Solve treatment and milk-out problems

This unique, liquid formulation gives superior control of mastitis

Doesn't hinder milk-out as ointments, waxes or oils can do. Contains no penicillin

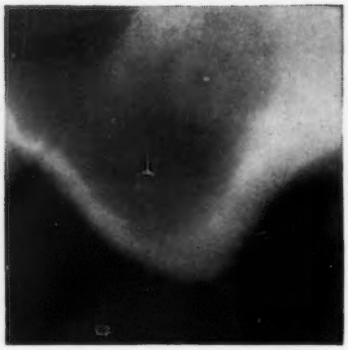

This X ray, 4 hours after treatment, shows that the mix in the udder between liquid-type formula and milk is so good you can't distinguish between them.

HERE'S WHY:

1. Terramycin for Mastitis is a completely soluble product. All of the antibiotic is in liquid form . . . ready to go to work *instantly*. As soon as you treat, the antibiotic is ready for fighting mastitis—no waiting for the goo to melt and dissolve out the antibiotic. This fast action is vitally important to help clear up mastitis and to protect valuable milk-producing tissues.

2. The liquid formula allows maximum coverage throughout the quarter right after treatment.

3. Broad-range Terramycin is effective against many kinds of mastitis-causing organisms.

4. The liquid formula mixes thoroughly with milk . . . does its disease-fighting job . . . then milks out completely after its work is done. No globs of goo cling to the udder tissues to slow down antibiotic release and increase the time that antibiotic remains in the milk. What's more, Terramycin for Mastitis is free of penicillin.

Federal regulations require that we give the following warning: Milk taken from dairy animals within 72 hours after the last treatment for mastitis must not be used for food. Manufacturers of all mastitis treatments must give a similar warning.

See your animal health supplier for more information on Terramycin for Mastitis.

Pfizer

Chas. Pfizer & Co., Inc.
Brooklyn 6, N.Y.

Science for the world's well-being™

Terramycin® for Mastitis

BRAND OF OXYTETRACYCLINE HCl

New Members

THE following Guernsey breeders have been accepted as members of The American Guernsey Cattle Club:

ARIZONA: Walter D. Kibler, Chandler, recommended by Henderson Stockton.

CALIFORNIA: Elwin E. Young, Jr., Modesto, recommended by Dale and Paul Rumble.

CONNECTICUT: Galgowski-Lyman Dairy, Inc., Middlefield, recommended by Harold L. Strickland.

ILLINOIS: Clarence E. Buchanan, Lawrenceville, recommended by Webster McGriffen.

KANSAS: Otis S. Post, Independence, recommended by Clarence Raymond, and Oliver R. Unruh, Hillsboro, recommended by C. J. Graber.

LOUISIANA: Felix Earle Bennett, Zachary, recommended by M. W. Walker.

MARYLAND: Lawrence B. Izer, Williamsport, recommended by Fred C. Downey.

NEW YORK: Maynard C. Moore, Kent, recommended by J. Lee Harding.

VIRGINIA: J. L. Wagstaff, Redoak, recommended by W. H. Butterworth.

WASHINGTON: Bennett Brothers, Brush Prairie, recommended by Kenneth W. McKenzie, and Myron W. Lancaster, Sequim, recommended by Lester J. Lancaster.

Calendar . . .

(*Continued from page 744*)

Illinois Parish Shows

July 1. District 4 Type School, Fred Pritchard Farm, Atkinson.
July 11. District 3 Type School, Wm. Schultz Farm, Peoria.
July 15. District 9, University of Southern Illinois, Carbondale.
July 29. District 4, Fairgrounds, Princeton.
July 30. District 2, Rosewood Farm, Roselle.

Iowa District Shows

July 10. District 5, Fairgrounds.
July 11. District 7, Spencer (tentatively).
July 12. District 8, Atlantic.
July 13. District 6, Indianola.
July 14. District 4, Monticello.
July 15. District 1, Elkader.
July 27. District 3, West Liberty.

Maryland Field Days

July 19. Del-Mar-Va, Hebron.
July 20. Eastern Shore, 4-H Grounds, Queen Anne.
July 28. Baltimore-Harford-Cecil, Fairgrounds, Bel Air.

Minnesota District Shows

July 5. Southeast, Lewiston.
July 6. South Central, Owatonna.
July 7. East Central, Waconia.
July 8. Central, Litchfield.

Missouri Shows and Type Schools

July 17. District No. 1 Show and Type School, Flo-Ray Farms, Mr. and Mrs. Raymond Pennewell, owners, Palmyra.
July 18. District No. 8 Show, Gerald. Basket dinner at noon.
July 19. District No. 5, Southwest, Show and Type School, Ozark Empire Fairgrounds, Springfield, 10:00 a.m.
July 21. District 11 Show and Type School, Mt. Vernon.
July 22. District No. 4 Show and Type School, Horse Show Grounds, Harrisonville, 10:30 a.m.
July 24. District No. 3, Northwest, Type School, E. B. Little Farm, Chula, 10:00 a.m. Basket dinner.
July 26. District No. 2, North Central, Show, Stickler Ball Park, Kirksville.

Oklahoma District Field Days

July 10. Southeast, Mungle's Guernsey Dairy, Atoka.
July 11. Southern and Central, Tom Cooper Farms, Ardmore.
July 12. Northeastern, Til-Lise Farms, Tim Hershberger, owner, Sapulpa.
July 14. Northwest, Lewis Harrison's Farm, Tyrone.

AUGUST

Aug. 3. Connecticut State Show, Goshen, Conn. William Hepburn, Jr., judge.
Aug. 8. South Dakota State Show, Brookings, S. Dak.
Aug. 21-26. Sooner State Dairy Show, Enid, Okla.
Aug. 25. New Jersey State Guernsey Show, Fairgrounds, Trenton, N. J., Hilton Boynton, Judge.
Aug. 29. 12th Annual Pennsylvania Guernsey Show, Lancaster, Pa. W. Clark Fleming, Jr., judge.

Illinois Parish Shows

Aug. 4. District 3, 4-H Grounds, Bloomington.
Aug. 15. Illinois State Junior Show, State Fair, Springfield.
Aug. 16. Illinois State Guernsey Show, State Fair, Springfield.

Maryland Field Days

Aug. 4. Western Maryland, Ag Center, Westminster.
Aug. 5. South Central, Howard County Fairgrounds.

FRANKLIN
LIVESTOCK VACCINES SUPPLIES

PROTECT Your Livestock from LEPTO with

FRANKLIN

LEPTOSPIRA POMONA BACTERIN

If LEPTO is in your area

Don't Wait —Vaccinate!

Now a constant threat, Leptospirosis spreads rapidly by contact when cattle are bunched together.

FRANKLIN
LEPTOSPIRA POMONA BACTERIN

produced under the same rigid controls for potency that has made Franklin Biologicals famous for dependable protection.

Your Franklin Dealer is Headquarters for Vaccines and Supplies

FREE CATALOG

Be sure to have the Big, New 96 page 1961 Catalog. Free from your Dealer or by mail from any Franklin office.

O. M. FRANKLIN SERUM COMPANY
Denver Kansas City Wichita Amarillo Fort Worth
Marfa El Paso Alliance Salt Lake City Los Angeles
Portland Billings Montgomery Calgary

FRANKLIN

Mention the Journal when answering advertisers

FRANK K. ERWIN
"Your Friendly Trucker"
LIVESTOCK TRUCKING ANYWHERE
HUDSON, N. H.
Tel.: TUxedo 2-4782 or
TUxedo 3-5221
TUxedo 2-0529

INCREASED PROFITS

for
BEEF & DAIRY MEN
are necessary to meet today's increasing costs!

The GRAHAM SCHOOL teaches the Most Profitable Methods of: BREEDING, CATTLE CARE, HERD MANAGEMENT

You learn by working with live cattle.

SAFE — SURE — PRACTICAL
SATISFACTION GUARANTEED!

Ask Our Former Students — write for names of students in your locality; talk with them.

OUR FREE CATALOG contains information and facts of real value to every Breeder, Herdsman and Owner.

GRAHAM SCHOOL, INC.
GARNETT, KANSAS

— for Beef and Dairy Men, 16 years of age and over. Classes begin 2nd full week of each month.

MAIL COUPON TODAY

Graham School, Inc., Dept. GBJ5,
Garnett, Kansas.
Gentlemen: Please send complete information and your FREE 48-page School Catalog.
Name .....
Address .....
City ..... State .....

GRANGER SALES CO.

E. M. GRANGER, JR., Sale Mgr. and Auctioneer
THOMPSONVILLE, CONN.
Phones { Office RIverview 5-4057 / Home RIverview 5-4000 }
I can give you a complete, business-like Sale Management Service.

PHOTOGRAPHERS OF ANIMALS

H. A. Strohmeyer, Jr.
Box 788, White Plains, N. Y.
Tel. WHite Plains 9-1188

J. T. Carpenter, Jr.
8 Highclere Lane, Valhalla, N. Y.
Tel. WHite Plains 8-2086

Harry and John still take the pictures and furnish the original set of photographs. After the originals, duplicate prints, enlargements, etc., are obtained from
The Van Dervort Studio
Cobleskill, N. Y. — Tel. AFton 4-2041

DUNN'S TOUR

1910 — 1961
HERD BROKERS
SELLING AGENTS
51st year of touring buyers to select top Guernseys, fresh cows, groups.

DUNN & HARWOOD

Sales Managers
Private — Public Sales
Cordaville, Mass.
Tel: Marlboro HUntley 5-0714
Schoharie, N. Y.
Tel. AXminister 5-8165 or AX 5-7236

Subscribe to the Journal! . . . 1 year $2.00

PRIVATE TREATY
THE MARKET LETTER
DISPERSAL SALES

Call or write:

BUZZ GAREY

100 WALNUT LANE, MORRISVILLE, BUCKS COUNTY, PA. CY 5-2941

THEY WORK HARDER SO YOU CAN TAKE IT EASIER!

THRIFTY CORVAIR 95'S Just wheel out the produce . . . let livestock walk the plank themselves. This work-saving, time-saving Rampside model is the best news for farmers since the automatic milker! While you're taking it easy, Corvair 95's are working hard, earning more and requiring less maintenance to boot! They'll carry up to 1,900 pounds on a 95-inch wheelbase and are as much at home trailblazing over rough and rugged backroads as they are sailing along on the highway. You can thank 4-wheel independent suspension for that. The one-piece body frame is made to order for off-the-road punishment. Plenty of see-space through the wide windshield. A roomy, comfortable cab. A thrifty air-cooled rear engine that never uses water or antifreeze. Any way you look at them, these Corvair 95's spell economy and long life.

WORK-PROVED CHEVROLETS This one's a real champ when it comes to farm chores. For all kinds of jobs, hauling perishables, livestock, makes no difference what, Chevrolet's I.F.S. makes every ride easier—*for* the driver and *on* the load. Easier on the truck, too. Cuts down tire abuse and needless wear and tear on the sheet metal. Put a Chevy truck to work on your farm (pickup, stake, whatever you need) and see for yourself. . . . Chevrolet Division of General Motors, Detroit 2, Mich.

CHEVY I.F.S. TRUCKS

FRONT INDEPENDENT SUSPENSION

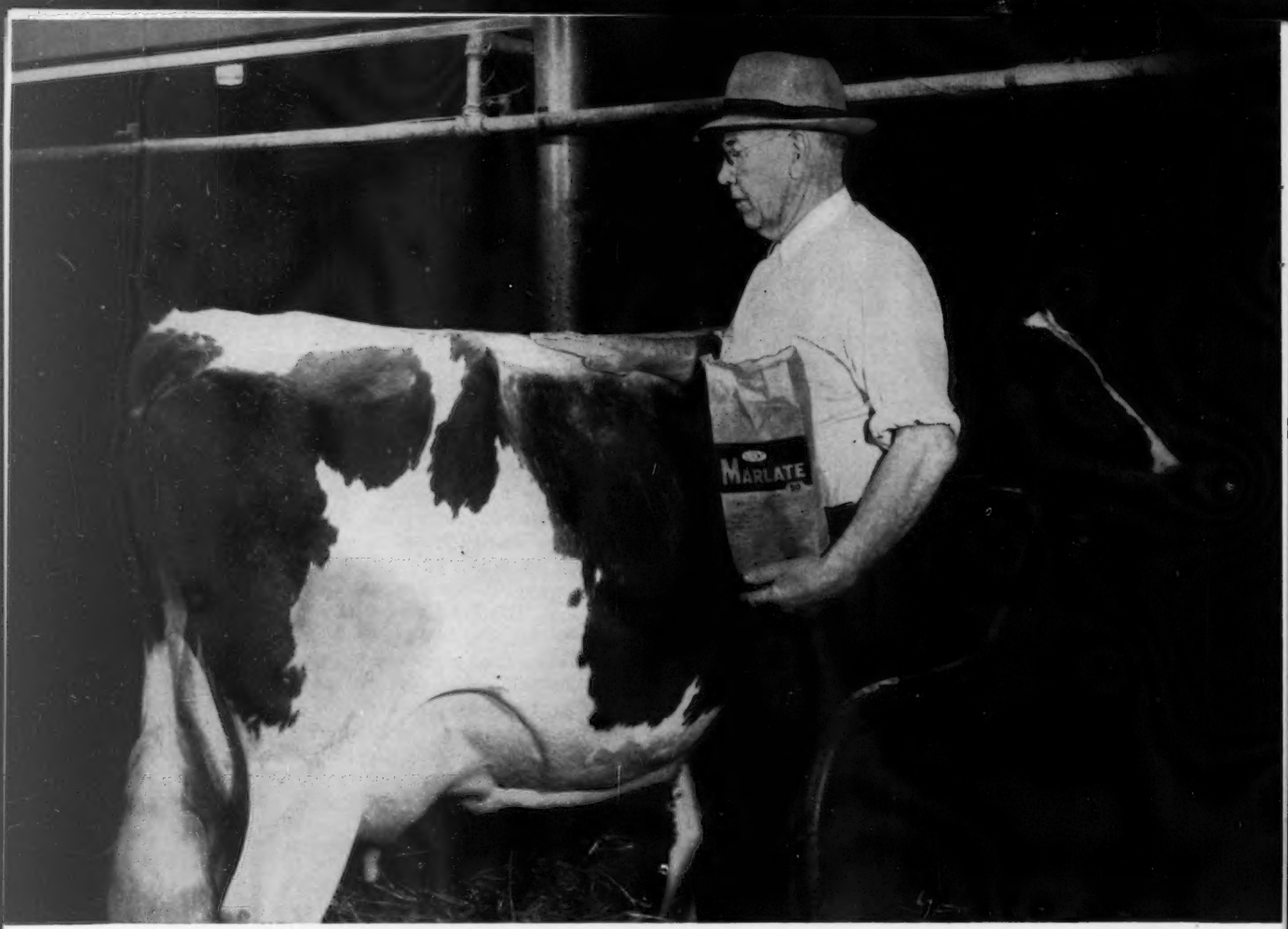

Cuthbert Nairn, of Blackwood Farm, Douglassville, Pa., noted Ayrshire breeder and dairy judge, applies Du Pont "Marlate" methoxychlor to their 1960 Reserve Grand Champion at the Penna. Farm Show. Only a tablespoonful rubbed in along the back keeps hornflies off this 6-year-old daughter of the Double-Approved Blackwood War Beau, sire of 52 daughters, with 117 records that average 10,293 M. 4.29% 442 F. M.E. 2X. Besides using "Marlate" for hand-dusting, you'll find it's ideal as a residual spray to kill flies in the barn and on the premises.

The fast, easy rubdown that protects great champions and leading herds from hornflies

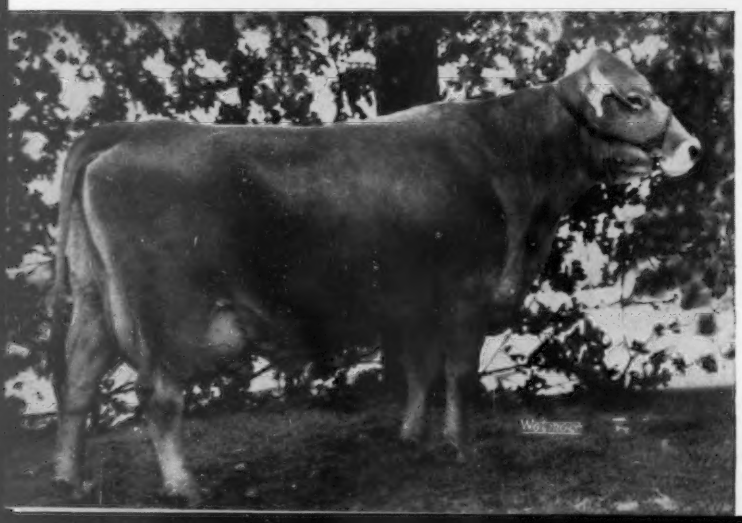

At Pleasant View Farm, Lowell, Ind., where Lady Gypsy Girl F, Excellent, produced 280,874.8 lbs. M., 12,012.51 lbs. F. in 5,562 days to become the World's Champion Lifetime Butterfat Producer of all breeds, Manager Bill Viers says, "We think Du Pont 'Marlate' methoxychlor is tops. We use it on the milking herd as well as on the heifers." Hand-dusting with "Marlate" takes so little time, yet gives protection against hornflies for about three weeks.

Du Pont offers two formulations of methoxychlor for hand-dusting: "Marlate" 50 and Du Pont Dairy Cattle Insecticide.

At General Cochran Holstein Farm, Fort Plain, N. Y., runner-up for the Premier Breeder award at the 1959 N. Y. State Fair, General Manager Baird Hammond, dusts the 14-year-old Inge Dairy Posch Fobes (Ex-93). Both he and Herd Manager Robert Casler say, "We used 'Marlate' methoxychlor for the first time last year, and it did a wonderful job of keeping flies off the cows and—it's so easy to use." It's a fact, no other insecticide is easier or more economical to use than methoxychlor. And when used as directed, "Marlate" methoxychlor does not result in residues in milk.

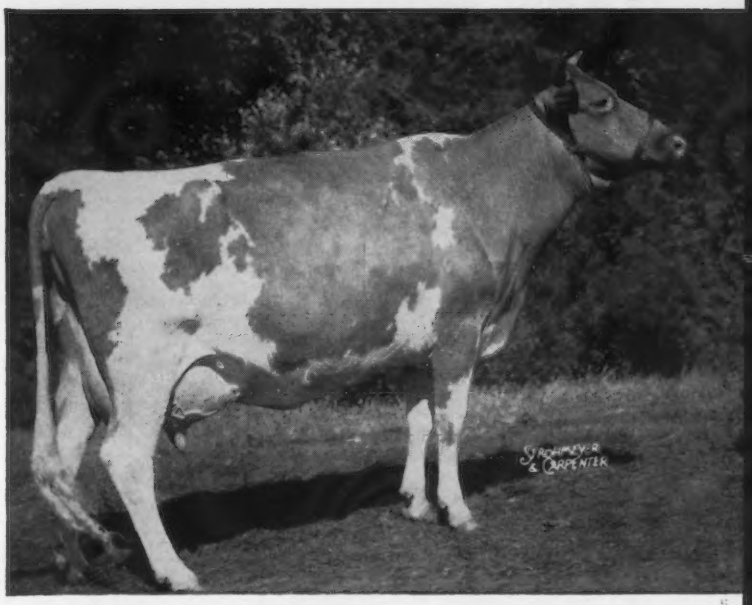

One of the greatest of all Guernsey champions is McDonald Farms Jolly Token (right), 3 times excellent, 1956, 1958, 1959. She has been either All-American or Reserve All-American ever since the program was inaugurated by the American Guernsey Cattle Club. With records of 13,335 M.—683 F.—Jr. 2—365 C—3X,11763—580—Sr. 3—HiR—305—2X, she is only one of the many excellent members of the famous McDonald Farms (Cornell University) Guernsey herd at Cortland, N. Y., where "Marlate" methoxychlor is used.

"Marlate" is also used on many other great Guernsey herds, too, including:

Bayville Farms, Inc., Norfolk, Va.
Hominy Hill Farm, Freehold, N. J.
Coldsprings Farm, Sugarloaf, Pa.
Pre-Eminent Guernsey Farm, Gallatin, Mo.
Colby Dale Farms, Romeo, Mich.
Woodacres, Princeton, N. J.
Ansmil Farms, Hilliards, Ohio

Winning championships at the Maryland State Fair is pretty consistent for S. Braden King of Boonsboro, Md. Last fall he won with the 12-year-old Malaga Noble Lady (right). In 1956 and 1957 he also had the Grand Champion Cow, and in 1958 showed the Grand Champion Bull. The Kings are also regular users of "Marlate" methoxychlor because it's convenient to use and gives long-lasting, effective protection against hornflies.

Like the Kings, many other outstanding Jersey breeders are users of "Marlate", including:

High Lawn Farm, Lennox, Mass.
Biltmore Farms, Biltmore, N. C.
Dorbrook Farms, Scobeyville, N. J.

On all chemicals, always follow label instructions and warnings carefully.

DU PONT

REG. U. S. PAT. OFF.

BETTER THINGS FOR BETTER LIVING . . . *THROUGH CHEMISTRY*

Easy to own with
Jamesway's
"Pay-As-You-Profit"
program

Power Choring feeding for any size herd

BIG JIM Silo System fills, feeds . . . fits 20-, 24- and 30-ft. silos. Feeds off the top, down "donut" hole, out the bottom. Big Jim packs silage as it fills. It holds bonus tons . . . and retains quality of silage.

VOLUMATIC Silo Unloader raises into dome for 100% filling. Unloads fast in frozen or fluffed corn or grass silage. Positive Power Circle Drive doesn't use silage for traction. Non-tip, 3-point suspension. Cuts silage level in silo. 12-20 ft. sizes.

J-TROUGH Feeder handles grass or corn silage in volume, delivers "waterfall" of grain and corn over adjustable side. Serves one or more silos . . . single or multiple bunks . . . delivers silage for manger feeding in barn, too. Available with U-trough to deliver feed to single or multiple bunks.

Jamesway dealerships now available in some areas. Write for information.

Easy to own under Jamesway's "Pay-As-You-Profit" program

Free Catalog

Free information on Power Choring Cattle Feeding; write James Mfg. Co., Fort Atkinson, Wis., Dept. GB—51.

FIRST IN POWER CHORING®
Jamesway®
A DIVISION OF ROCKWOOD & CO.

FOR POULTRY • FOR DAIRY • FOR LIVESTOCK

Fort Atkinson, Wis. • Lake Mills, Wis. • Artesia, Calif. • Preston, Ontario, Canada
Amersfoort, Holland • Bilbao, Spain SUCF-2-1

E. E. (Al) Vary
Private Treaty Herd Dispersals
Consultation on Herd Problems
THE GUERNSEY SERVICE BUREAU
P. O. Box 68
Sterling, Ill.
Phone: MA 5-1830 - MA 6-3711

No palinode*, this

No, we don't take back a thing we've ever said about our outstanding Guernsey Stationery. It's neat, it's attractive, it's different, it's something you should look into. Write us today.

Transcript Printing Company
Printers of The Journal
Peterborough, N. H.

(*"a formal retraction")

$5.75 TATTOO MARKER
EXTRA LETTERS OR FIGURES—30c EA.

Complete with set of figures 1 to 10, bottle of ink and full instructions, all for $5.75 postpaid.

CATTLE BLANKETS

Made from quality materials, expertly tailored, all sizes. Prompt service. Write for circular and prices.

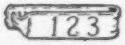

EAR TAGS
Several kinds to select from. Write for prices.

NECK CHAINS
1. Bright silvery finish chain.
2. Solid brass number plates.
3. Key ring fasteners
4. Priced reasonable.

FREE CATALOG

Illustrating neck chains, ear tags, marking devices, syringes, veterinary instruments, brushes, combs, clippers, horn and hoof tools, remedies and hundreds of items for the stock raiser. —Write for it.

BREEDERS SUPPLY CO. COUNCIL BLUFFS IOWA

"on the Sunny Side of the Arbuckles"

We Buy 'Em — We Sell 'Em
"on the Sunny Side of the Arbuckles"
Private Sales
Promotional Sales
Dispersal Sales and
Advisory Service
Mort Woods, Guernseys Since 1917
Box 187, Ardmore, Oklahoma

FRED C. WETMORE CO.
Livestock Photographers
4323 W. 143rd St., Cleveland 35, O.
Phone: Winston 1-8095

Master Saver Feeder

FOR HAY OR ENSILAGE
Model #15 15 Ft. Long **$89.50**
FREIGHT PREPAID

- PERMANENT
- ALL-METAL CONSTRUCTION
- CUTS YOUR FEED COST
- FEEDS 24 HEAD

Write for free illustrative folder
CENTRAL STATES SALES CO.
P. O. BOX 10222 DALLAS, TEXAS

IOWA Guernseys

Gold ★ Breeder
1959—1960

Suneslope Guernseys Are Proud To Announce Another Accomplishment

Two Of Our Great Brood Cows Have Received GOLD STAR Recognition

GOLD ★ DAM
SUNESLOPE'S A.L. ELSIE
Iowa Meritorious Brood Cow, 1954
3 qualifying progeny have 17 records that average 11871—582 (M.E.—305—2x), type score — 87.2%.

GOLD ★ DAM
SUNESLOPE'S BETSY LOU
Iowa Meritorius Brood Cow, 1956
3 qualifying progeny have 17 records that average 12100—573 (M.E.—305—2x), type score — 85.2%.

— Typical Members Of These Cow Families In The Herd —

A Daughter of A.L. Elsie

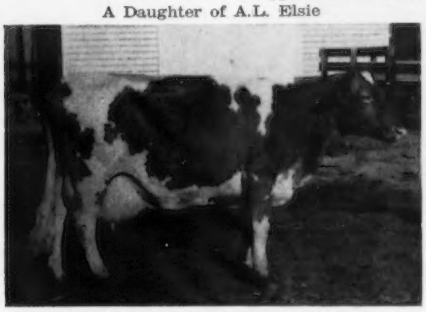

Suneslope's A.P. Elva, VG 3 times
10 rec. av. 12557—518 (M.E.—305—2x), type score — 86.0%

A Daughter of Betsy Lou

Suneslope Perfection Braelea, VG 3 times
6 rec. av. 10827—543 (M.E.—305—2x), type score — 85.5%

The breeding stock we offer for sale is backed by the proved production and reproduction of these GOLD STAR DAMS.

For The Second Consecutive Year We Have Won GOLD STAR BREEDER Recognition — 1956 — 49 DHIR Records Average 10822 Lbs. Milk, 539 Lbs. Fat, 48 classified average 83.8%. Highest for milk in the State among HIR-DHIR herds.

The farm is located 5 miles southwest of Ames, 2½ miles south of Green Gable Motel off Hwy. 30.

O. R. Bentley & Son (Al)
Telephone Cedar 2-2586

SUNESLOPE FARM
R. F. D. No. 3, Ames, Iowa

ELMWOOD farm

Gold ★ Breeder
1958-1959-1960

GOLD STAR BREEDER RECOGNITION FOR THE THIRD CONSECUTIVE YEAR

1958 . . . **28 HIR Records, 11283 lbs. milk, 592 lbs. fat, M.E.–305–2x, 25 classified average 85.6%.**

1959 . . . **25 HIR Records, 11198 lbs. milk, 571 lbs. fat, M.E.–305–2x, 25 classified average 86.7%,** highest herd classification average among the 24 GOLD STAR BREEDER Herds Recognized.

1960 . . . **32 HIR Records, 10594 lbs. milk, 549 lbs. fat, M.E.–305–2x, 29 classified average 85.8%.**

Line-breeding has been practiced in our herd for 25 years.

Our herd is rich in the blood of the proved GOLD STAR SIRE, Wey Acres Colonel's Superior. We have animals in the herd with 1 – 2 – 3 and even as many as 6 crosses to SUPERIOR (see page 520-521, April 7, 1961 Guernsey Breeders' Journal).

Bull Calves Backed By This Production and Gold Star Inheritance Are For Sale

STOCK FOR SALE — VISITORS WELCOME

ELMWOOD FARM **Dubuque, Iowa**

The farm is located 6 miles south of Dubuque on Hwy. 61 — Phone 583-5053

Arnold M. Pancratz, Owner

HENSLEE FARMS V. FAME

Reserve All-American Aged Bull, 1958

His Maternal Brother Sells

In The Guernsey Sale —

GAYOSO VIEW GOLDEN FAME

Born February 11, 1961

Fame is sired by the outstanding **Bonanza** bull. His dam, **Western Glow Fame's Virtue,** has done a most outstanding job as a brood cow, being the dam of **V. Fame,** the highest summarized bull of the breed for milk production and the highest living summarized bull of the breed for classification.

This calf is an outstanding individual being exceptionally good in rump, depth of rib and dairy character. We believe that you will be attracted by his individuality as well as the potential of his pedigree.

GAYOSO VIEW FARM — Horn Lake, Mississippi

Address correspondence to J. E. Bowden, Box 3866, Memphis, Tenn.

JESSIE G. and J. E. BOWDEN, Owners

Leroy Massey, Herdsman

E. H. Jones, Hi-Hill Farm, Coldwater, Miss.

HENSLEE FARMS V. FAME

Reserve All-American Aged Bull, 1958.

His Daughter Sells In The Mid-West Sale —

GAYOSO VIEW FAME FANCY

Born October 27, 1958

We consider this heifer one of the four best Fame daughters.

This heifer is not only an outstanding individual, but has a pedigree that should satisfy the most discriminating breeder.

Her dam is by a daughter of the great Highland Place Cherub cow, and is sired by Sterlingold Marauder, that has done such an outstanding job at Lookout Valley Farm in Wisconsin.

Her dam was fourth in production in the state of Mississippi, having 12546 lbs. of milk and 563 lbs. of fat, 305—2x. We believe you, too, will be most favorably impressed with this heifer.

GAYOSO VIEW FARM — Horn Lake, Mississippi

Address Correspondence to J. E. Bowden, Box 3866, Memphis, Tenn.

JESSIE G. and J. E. BOWDEN, Owners

Leroy Massey, Herdsman

E. H. Jones, Hi-Hill Farm, Coldwater, Miss.

GREYSTONE FARM DISPERSAL

AT THE FARM, AUBURN, NEW YORK — SATURDAY, MAY 27, 1961 - 10:00 A. M.

A few cows over 12 years will be retained.

150 HEAD — 8 Bulls — 75 Cows — 20 Bred Heifers — 47 Open Heifers

A large number are due in the late summer and fall.

A Feature Of This Dispersal Will Be Proved Cow Families

— Presenting The DORIS Family —

13 Descendants Will Be Sold—1 SON, 2 DAUGHTERS, 5 GRANDDAUGHTERS, 4 GREAT GRANDDAUGHTERS, and 1 GREAT GREAT GRANDDAUGHTER

Head Of The **DORIS** Family

Caumsett Eastern Doris, VG '50 '56, '58 '60

11849—513—Sr2—305C—3x	14776—604—9yrs—305C—3x
12918—545—Sr3—305—3x	14770—578—10yrs—305C—3x
13567—579—5yrs—305C—3x	14607—598—11yrs—HIR—305—3x
14533—635—6yrs—305C—3x	12023—474—12yrs—HIR—305—2x
15159—670—7yrs—305C—3x	14569—637—13yrs—HIR—305—2x
15006—634—8yrs—305C—3x	14120—584—14yrs—DHIR—305—2x

Actual Lifetime Production: 174,458 Lbs. Milk, 7,381 Lbs. Fat

Dam of 4 tested daughters and 3 classified daughters—all VG.

A VG Daughter In Sale

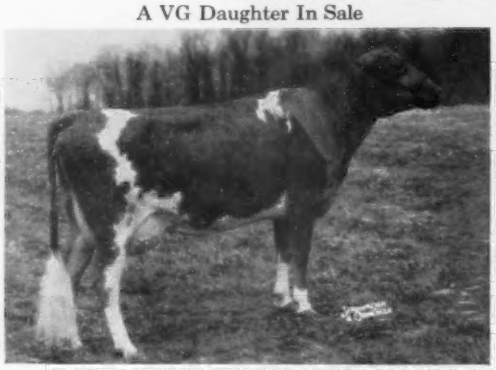

GREYSTONE BONNIE TOR, VG '60
Dropped August 5, 1957
9000—431—Jr2—365—2x—DHIA

Sire: **Caumsett Tore,** All-American 2 Yrs., 1956, All-American Aged Bull, 1957. A son of Caumsett Ocean Juno, E 6 times, 8 records av. 16555—847.

Her Daughter In Sale—GREYSTONE QUEEN FAITHFUL, dropped December 3, 1959. **GREYSTONE BONNIE TOR** calved Feb. 10, 1961, with a heifer by **Moreau Farms Chief,** that is also in the sale.

Sire: **Greystone King Theo,** All-American Jr. Yr., 1958. An Actorine's King son of McDonald Farms Ideal Thea (In Sale), VG, 12820—781—5yrs—DHIR—305—2x.

Another Doris Daughter In Sale—GREYSTONE ACTORINE'S SOOKI, dropped October 3, 1959.

Sire: **Fairlawn Actorine's King,** GOLD STAR SIRE. A son of a GOLD STAR SIRE, out of the 3 times Excellent daughter of Bright Lad's Actress, E at 13 years.

A VG Granddaughter In Sale

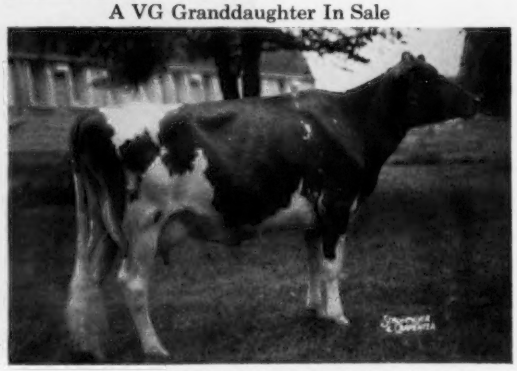

GREYSTONE ACTORINE'S ORIOLE, VG '58 '60
Dropped April 27, 1955
10376—516—Jr2—HIR—305—2x, 14388—711—Sr3—HIR—365—2x, 12657—671—Sr4—DHIR—305—2x (pending).

Sire: **Fairlawn Actorine's King,** GOLD STAR SIRE. Dam: **Greystone Charming Louise,** VG twice, 3 records, all over 500 lbs., include 13107—666—Jr4—365—3x. A Doris daughter.

In Sale—Two Oriole Daughters And A Granddaughter

GREYSTONE QUEEN JULIE
Dropped January 23, 1960
Sire: **Greystone King Theo** (see opposite)

GREYSTONE CARMEN TOR, dropped September 21, 1957. 9959—514—Jr2—365—2x—DHIA. Due before sale to Royal Trader. Sire: **Caumsett Tore** (see opposite)

GREYSTONE QUEEN NORA
Dropped February 8, 1960
A **King Theo** daughter of **Carmen Tor.**

Two More Granddaughters In Sale

Both out of DORIS' daughter, **Greystone Princess Hope,** VG '56, 5 records include 13323—563—5yrs—365C—3x

GREYSTONE CHARMING OLIVIA, VG '58
Dropped May 16, 1955
9150—488—Sr2—HIR—305—2x
9120—483—Sr3—HIR—305—2x

Sire: **Caumsett Magnet,** a Dynamo son of Caumsett Country Spot, 12571—655—Jr2—365C—3x.

GREYSTONE ACTORINE'S ANGELA, VG '60
Dropped August 8, 1956
11412—545—Jr2—HIR—305—2x
9964—445—Sr3—DHIR—305—2x (pending)

Sire: **Fairlawn Actorine's King**
GOLD STAR SIRE

Charming Olivia is due August 4 to **McDonald Farms Royal Trader,** sire of the Res. All-American Jr. Get, 1960 (Jolly Paragon—Pre Penchant, E, 11565—615—5yrs—305C—2x).

Two Charming Olivia Daughters Selling

GREYSTONE JUNIOR OLIVIA, dropped February 6, 1959. Due June 4 to **Lieblund Jolly Prince** (McDonald Farms Jolly Zestful—McDonald Farms Miss Zandra, 10737—559—Jr2—HIR—305—2x). A daughter of **Greystone Magnet,** he by Caumsett Magnet, out of Greystone Royal Fashion, VG, 13531—647—5yrs—365C—3x. **GREYSTONE QUEEN PIXIE,** dropped March 18, 1960. A **King Theo** daughter.

Attention . . . Artificial Units Or Breeders Desiring A Well-Bred Bull—A Son of DORIS By MO Is Selling

GREYSTONE CHIEF — Dropped November 14, 1960

A son of the great sire, **Moreau Farms Chief,** sire of 80 tested and 110 classified daughters that include **Senecaside Meryl,** E 5 times. 6 records include 13428—716—7yrs—305—2x, **All-American Aged Cow for 4 consecutive years, 1957-1960,** and **Feura Mo Juno,** 11587—544—Jr3—HIR—305—2x, **Res. All-American 4-Year-Old, 1960.**

THE MERRYMAN COMPANY
SPARKS, MARYLAND

Assisted by **THE NEW YORK STATE GUERNSEY BREEDERS CO-OP.**
1606 East Erie Blvd., Syracuse, N. Y.
Joseph Pendergast, Mgr., 3 Main St., Cobleskill, New York

GREYSTONE FARM DISPERSAL

AT THE FARM, AUBURN, NEW YORK — SATURDAY, MAY 27, 1961 - 10:00 A. M.

150 HEAD — 8 Bulls — 75 Cows — 20 Bred Heifers — 47 Open Heifers

A large number are due in the late summer and fall. A few cows over 12 years will be retained.

— Presenting The FANCY Family —

8 Descendants Will Be Sold—4 DAUGHTERS, 2 GRANDDAUGHTERS, and 2 GREAT GRANDDAUGHTERS

Head Of The **FANCY** Family

Greystone Charming Fancy, VG '53 '58

12344—700—Sr2—365—3x, 9759—541—7yrs—305C—3x, 12489—690—Sr4—365—3x, 12386—670—8yrs—HIR—365—3x, 12240—690—6yrs—365C—3x, 11983—665—9yrs-HIR-365—2x, 11140—587—11yrs-DHIR-305—2x

3 Full Sisters — By The GOLD STAR SIRE, Fairlawn Actorine's King — Are Selling

GREYSTONE ACTORINE'S ALICE, VG '58 '60

Dropped April 14, 1954. 4 good records include 10954—540—5yrs—DHIR—305—2x (pending). Will be fresh at sale time. Two daughters and a granddaughter in sale include: **GREYSTONE QUEEN IRMA,** dropped January 22, 1960, a **King Theo** daughter; **GREYSTONE INDIA TOR,** dropped October 8, 1958, a **Tore** daughter, and **GREYSTONE REGAL FAITH,** dropped November 19, 1960, a **Lieblund Jolly Prince** daughter of **India Tor.**

The Other 2 Full Sisters To Alice

GREYSTONE ACTORINE'S JANE

Dropped December 21, 1957. 9948—537—Jr2—365—2x—DHIA. Due April 23 to **Lieblund Jolly Prince.**

GREYSTONE ACTORINE'S QUALITY

Dropped March 28, 1959. Due to the service of **Dewan Farms Gallant Bel Royal.**

GREYSTONE FANCY KING ▶ Herd sire at Gwyn Careg Farm, Abington, Connecticut, where he is doing an outstanding job. **Alice — Jane — Quality** Are Full Sisters To Greystone Fancy King. Alice's granddaughter, **GREYSTONE QUEEN BELINDA,** dropped March 20, 1959 (King Theo—Jolly Nell), is also selling. She is due July 1 to **McDonald Farms Jolly Val.**

Another **Fancy** daughter, **GREYSTONE JOLLY ROMANCE,** dropped November 3, 1960, by **Royal Trader,** is in sale.

A Good Producing and Reproducing Cow In Sale With 7 Progeny

GREYSTONE CHARMING MARTHA — Dropped March 26, 1951

8784—438—Jr2—305C—3x, 10366—504—5yrs—HIR—305—2x, 10737—538—Sr3—305C—3x, 11062—565—6yrs—HIR—305—2x, 13613—682—Sr4—365C—3x, 10478—538—7yrs—HIR—305—2x, 11080—541—8yrs—DHIR—305—2x

7 Descendants Will Be Sold — 5 DAUGHTERS, and 2 GRANDDAUGHTERS

An Excellent Daughter In Sale

GREYSTONE ACTORINE'S DIANE, E '60

Dropped December 8, 1956

8620—457—Jr2—DHIR—305—2x

9582—536—Jr3—DHIR—305—2x (pending)

Due April 16 to **McDonald Farms Jolly Val. Diane** and **Hilda** (opposite) are full sisters by the GOLD STAR SIRE, **Fairlawn Actorine's King.**

Other Martha Daughters Selling

GREYSTONE ACTORINE'S HILDA, VG '58 '60

Dropped September 30, 1954

4 good records include 9207—508—Jr3—HIR—305—2x, 11510—668—5yrs—DHIA—341—2x. Due July 30 to **McDonald Farms Royal Trader.**

Hilda's daughter, **GREYSTONE JOLLY MERMAID,** dropped April 22, 1960, by **Royal Trader,** is also selling.

GREYSTONE JOLLY QUEST

Dropped November 20, 1957

Due August 23 to **Lieblund Jolly Prince.**

GREYSTONE JOLLY ELF

Dropped November 30, 1958

A daughter of Elf, **GREYSTONE GALLANT CAROLINE,** dropped December 25, 1960, by **Dewan Farms Gallant Bel Royal,** is in the sale.

Quest and **Elf** are full sisters by **McDonald Farms Royal Trader,** sire of the Res. All-American Jr. Get, 1960.

GREYSTONE QUEEN ELLIE

Dropped November 28, 1959

Sire: **Greystone King Theo**

THE MERRYMAN COMPANY
SPARKS, MARYLAND

Assisted by

THE NEW YORK STATE GUERNSEY BREEDERS CO-OP.
1606 East Erie Blvd., Syracuse, N. Y.
Joseph Pendergast, Mgr., 3 Main St., Cobleskill, New York

GREYSTONE FARM DISPERSAL

AT THE FARM, AUBURN, NEW YORK — SATURDAY, MAY 27, 1961 - 10:00 A. M.

A few cows over 12 years will be retained.

150 HEAD — 8 Bulls — 75 Cows — 20 Bred Heifers — 47 Open Heifers
A large number are due in the late summer and fall.

— Presenting The ARTIST Family —

13 Descendants Will Be Sold—Direct Female Descendants Include 2 DAUGHTERS, 5 GRANDDAUGHTERS, 3 GREAT GRANDDAUGHTERS, Also 2 DAUGHTERS and 1 GRANDDAUGHTER of Her Son Are Selling

Head Of The **ARTIST** Family

Greystone Charming Artist, E '53 '55 '58 '60

10193—501—Jr2—305—3x
10481—534—Sr4—305C—3x
11349—568—5yrs—305C—3x
13515—656—6yrs—305C—3x
12963—681—9yrs—HIR—305—2x
13060—676—10yrs—HIR—305—2x
11880—589—11yrs—DHIR—305—2x
Dam of 2 tested daughters

A VG Daughter In Sale

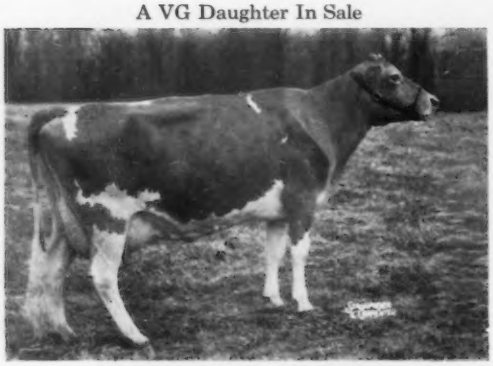

Three ARTIST Granddaughters

GREYSTONE ACTORINE'S SARA, VG '60 →
Dropped November 22, 1955
10290—528—Jr3—DHIR—305—2x
Due September 2 to **Caumsett Tore.**
Sire: **Fairlawn Actorine's King,** GOLD STAR SIRE.

GREYSTONE JANICE TOR
Dropped January 12, 1959
Sire: **Caumsett Tore,** twice All-American. Both **Sara** and **Janice Tor** are out of Artist's daughter, **Greystone O. R. Sally,** 9704—500—Jr2—305C—3x.

GREYSTONE QUEEN DIDO
Dropped August 6, 1959
Due September 16 to **Dewan Farms Gallant Bel Royal** (McDonald Farms Le Royalist—Gallant Belinda, E '59 '60, 10810—456—Jr3—DHIR—305—2x, Res. All-American 2-Year-Old, 1958). A **King Theo** daughter of **Greystone Aurora Tor.**

◀ **GREYSTONE ACTORINE'S FLUTE,** VG '58 '60
Dropped September 2, 1954
3 records include 10965—535—Jr4—HIR—305—2x. Full sister to **GREYSTONE ACTORINE'S WILMA,** dropped September 5, 1960 (In Sale), both by the GOLD STAR SIRE, **Fairlawn Actorine's King.**
Two Flute Daughters and A Granddaughter Selling—GREYSTONE FLAVIA, VG '60, dropped February 3, 1957. 8940—455—Sr2—DHIR—305—2x. Sire: **Open Hearth Iris' J. C.; GREYSTONE QUEEN GLORY,** dropped January 11, 1960, 2nd Jr. Heifer, N. Y., 1960. Sire: **Greystone King Theo. GREYSTONE ACTORINE'S ARLENE,** dropped November 3, 1960. An **Actorine's King** daughter of **Flavia.**

In Sale With Two Daughters

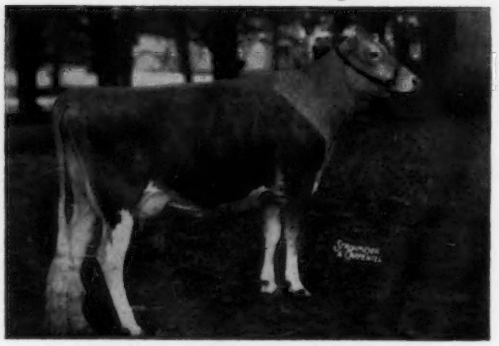

Sara's Daughters—Full Sisters by **Royal Trader**

GREYSTONE JOLLY PRUDENCE
Dropped July 8, 1960

GREYSTONE JOLLY GERALDINE
Dropped March 1, 1959
pasture-bred and due about April 21 to **Gallant Bel Royal.**

Two Daughters and A Granddaughter of Greystone Abdul (son of Artist) Are In The Sale

GREYSTONE ARABIAN HAIDEE, VG '60
Dropped July 24, 1956
9996—470—Jr2—HIR—351—2x
1st Sr. Calf, N. Y., 1957, 2nd Sr. Yr., N. Y., E.S.E., 5th, N.G.S., 1958.
Due June 17 to **Moreau Farms Chief.**
Dam: **Greystone Northern Nickie,** VG 3 times, 12719—618—Jr3—365C—3x.

GREYSTONE ARABIAN IVY
Dropped August 24, 1956
7770—413—Sr2—DHIR—305—2x
Due June 3 to **McDonald Farms Jolly Val** (High Neptune—S. Music, E, 15445—821—5yrs—365C—3x).
Dam: **Greystone Charming Inez,** VG twice 15378—829—8yrs—365—3x

GREYSTONE QUEEN RHODA. Dropped March 17, 1960. A **King Theo** daughter of **Haidee.**

THE MERRYMAN COMPANY
SPARKS, MARYLAND

Assisted by

THE NEW YORK STATE GUERNSEY BREEDERS CO-OP
1606 East Erie Blvd., Syracuse, N. Y.
Joseph Pendergast, Mgr., 3 Main St.,
COBLESKILL, NEW YORK

GUERNSEY

Directory

ILLINOIS

INDIANA

MICHIGAN

OHIO

WISCONSIN

1961

TOP YOUNG BULLS IN SERVICE

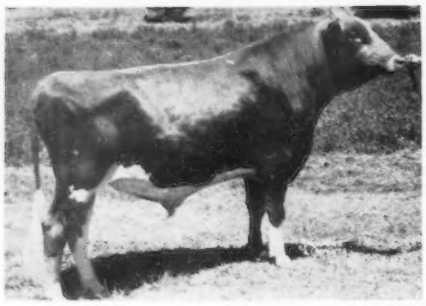

G—92 Western Glow Butterfat MASTER

WESTERN GLOW BUTTERFAT TRAVLER
Gold Star Sire

WESTERN GLOW F. MARYLOU
(E—91.5) Her dam is Gold Star Dam

His dam and both granddams are Excellent!

FAIRLAWN PEERLESS ACTOR
Gold Star Sire

FOREMOST FOOTPRINT'S QUANTITY
(VG) 9yrs 365 2x 24209 4.7% 1127

His Granddams are: Foremost Quantity (E—Life: 137,889 M)
Bright Lad's Actress (E)

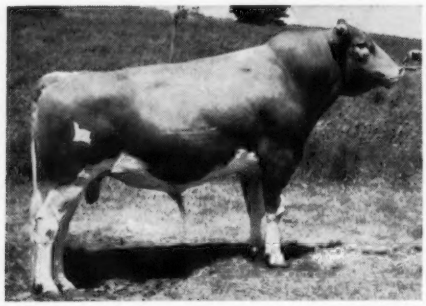

G—101 Fairlawn Actor's Royal VALOR

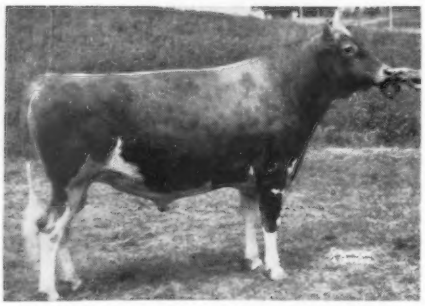

G—108 Hominy Hill BELTANE

HOMINY HILL SULTAN
By Hominy Hill Champion (Gold Star Sire) and
Out of Hominy Hill Prince's Sunny (E)
18286 5.7% 1041 5yrs. 3x 365

HOMINY HILL PRINCESS BETTY
(E—91.0) 2-7 365 3x 11654 5.8% 675

His dam & both granddams are Excellent !

Besides these outstanding young bulls, semen from the following Gold Star Sires is available:

G—98 **Western Glow His HONOR**
G—107 **Lake Louise King's NOBLEMAN**
G—112 **Rosewood Royal BEACON**
And, of course, G—119 **McDonald Farms Jolly VAL!**

Send orders for semen, at $10.00 per ampule, to Westby, Wis.

TRI-STATE BREEDERS CO-OP
Madison, Wis. Westby, Wis.

Visitors welcome at all times. . .

AT TRI-STATE

G—109 Northern HERMES

NORTHERN F. HERMES

Sire of LushAcres Hermes' Quest (All-American 3x).

NORTHERN CONRAD'S ANNA

A tremendous cow that has never been classified. She has 2 records over 800 on 2x.

A paternal brother to LushAcres Hermes' Quest (E-94.5) and Northern Karen (E-94.0) the highest scoring pair of paternal sisters of the breed!

MULHOCAWAY BEAUTY BUTTERFAT

Gold Star Sire

MULHOCAWAY QUEEN HALMA

(E—92.0) Life: 84,115 M 5.2% 4350 F.
Dam of All-American Produce 1957

A top cow family for type and production

G—110 Mulhocaway Butterfat King HAL

G—111 Castle Brook Leader's ACTOR

FAIRLAWN ACTOR'S LEADER

Gold Star Sire

GLENGERAN CLEO

Sr4 305C 2x 12336 5.0 621
From the good Clarisse cow family at Glengeran

He's a full brother to Glengeran Leader's Chloe
6—2 365 3x 20612 4.8% 994
and 100% brother to Glengeran Leader's Cecilia (Gold Star Dam)

FAIRLAWN PEERLESS ACTOR

Gold Star Sire

FAIRLAWN K. MURIEL

Gold Star Dam—E 9 times
Lifetime: over 100,000 M.

Nothing more needs be said about his pedigree. He was 1st Senior Calf, Jr. & Res. Grand Champion, Minnesota, 1960.

G—118 Fairlawn MURIEL'S Actor

ADVERTISERS INDEX

Illinois

American Breeders' Service 11
Corvilla Farm 14
Curtiss Breeding Service, Inc. 6, 7
Ernray Farms 13
John Plain Farm, Inc. ....IV. Cover
Kepple Acres 8
Lizdan Hill Farm 8
Margendell Farm 20
Meadowbrook Farm 10
Merrihill Farm 9
Myown Guernseys 18
Northern Illinois Breeding Co-Op 12
Norview Farm 17
Peck's Guernsey Farm 15
Pinehurst Farms, Inc. 16
River Bend Farm 20
Roes-MOR Farm 19
Rolling Acres Farm 21, 22
Rosewood Farms 22, 23
Smilin' Acres 13
Southern Illinois Breeding Assn. 14
Vary, E. E. 17
Wagner Guernsey Farm 8

Indiana

Bell Lawn Guernseys 33
Big Springs Farm 28
Grain Meadow Farm 34
Lane's Guernsey Farm 30
Leafy Lane Farm 30
Loch Leven Farm 31
Maurana Farm 32
McFarland & Sons, Guy 29
Metzger Farms 39
Monteholm Farm 35
Normandy Farm 36, 37
Ritchiedale Guernsey Farm 35
South View Farm 38
Sunny-Da Farm 35
Valley Set Farm 28
Villa Crest Farm 30
Willow Spring Farm 33
Yellow Creek Farm 40

Michigan

Blossomland Farms 58
Carlsdale Farm 56
Charlotte Guernsey Farm 66
Claw Acres 50
Colby Dale Farm 59
Cowham Farm 56
East View Farm 64
Elmwood Farms 55
Golden Glade Farm 66
Hillview Farm 61
Kampland Guernsey Farm 61
Knollnook Farm 67
Lockshore Farm 52, 53
Lone Oak Farm 56
Lyrene Guernsey Farm 46, 47
Maple Dawn Guernsey Farm 57
Maplegrand Farm 68
Maple Lawn Farm 64
Maple View Farm 67
Maylee Manor Farm 64
Meadow-Gold Farm 48
Meadow Lane Farm 65
Med-O-Bloom Farm 68
Michigan A. B. C., Inc. 63
Patterson Homestead 41
Peterson Farm 51
River Dale Farm 62
Rush Creek Guernsey Farm 50
Silver Birch Farm 62
Springhill Farm 58
Twin Rocks Farm 58
Tyrone Farm 54
Van's Lucky Acres 60
Walnut Manor 49
West Wind Farm 66
Younghaven Farm 62

Ohio

Al-Phine Guernsey Farm 79
Ansmil Farm 76
Bryn-Du Farm 77
Central Ohio Breeding Assn. 91
Clearview Farm 93
Cogniac Farm 82
Eber-Lea Farm 73
Edinham Farm 73
Fireside Farms 87
Franchester Farm 84
Glen Oaks Farm 90
Gold Banner Farm 75
Golden Glow Farm 85
Grand Lake Farm 75
Gray Haven Farm 89
Hildiemaid Farm 95
Jande Guernsey Farm 79
KoKosing Farm 90
Krauter, John H. & Floyd 80
Land-of-Living Farm 94
Mayflower Farm 94
Mer-Don's Farm 74
Millcreek Farm 95
Mississinewa Farms 86
NOBA, Inc. 81
Oberland Farms 91
Osterlea Farms 88
Pattonholm Farm 88
Raelyn Farm 86
Raemelton Farm 90
Shoemake Guernsey Farm 85
Spring Hollow Farm 85
Square Acres 78
Villa-Way 83
Wacalu Farm 93
Wernida Farm 92
Windy Heights 92
Yorklynn Farm 78

Wisconsin

Adlynn Acres 119
Alvadean Farm 125
Badger Breeders Cooperative ....136, III. Cover
Breeze Hill 113
Bryn Farm 107
Burr Oak Farms 127
Coulee Country Farm 103
Cowan Farms 131
Cozy Nook Farm 113
Dutch Mill Farm 115
East Lynn Farm 103
Elderwood Farm 111
Elm Lawn Farm 105
Excelsior Farm 121
Fawndaway Guernseys 117
Four Winds Farm 122
Fox's Guernsey Farm 108
Gordondale Farm 128
Grandvu Farms 118
Guernsey Grove Farm 113
Happy Hollow Farm 112
Hi-Hopes Guernsey Farm 128
Hi-Y Farm 120
Homestead Farm 121
Honaas Farm 105
Kuhtzdale Farm 126
La Donna Farm 111
Level Green Farm 132
Lone Acres 127
Lookout Valley Farm 135
Luxerin Farms 108
Malz Farm 129
Maple Grove Farm 105
Maple Leaf Farm 125
McKerrow Farms 123
Meadow Green Farm 120
Moon Lane Farm 114
Nathan Hill Farm 133
Oak Hollow Farm 130
Ochervoil Farm 127
Pine Shadow Farm 115
Piper Bros. Farms 117
Priedeman Farm 134
Redbow Farm 111
Rock's Acres 109
Sandell Manor 111
Senrab Farm 114
Shantituck Farm 124
Sherburne Prairie Farm 106
Silver Lake Guernsey Farm 116
Spring Flo Farm 106
Spring Ridge Farm 110
Starry Banner Farm 124
Sunnydale 126
Thatcher Farms 117
Tillybardin Farm 127
Toma Guernsey Farm 134
Torrey Farm 104
Trewyn Guernseys 116
Tri-State Breeders Co-Op ....II. Cover, 1
Valley View Farm 109
Van's Guernsey Farm 108
Weg Acres 109
Windy Hill Farm 116
Wisconsin G. B. A. 102

ILLINOIS GUERNSEY BREEDERS' ASSOCIATION

5 North River Street, Batavia, Illinois

OFFICERS

PRESIDENT, Ed Strickfaden, Pekin VICE-PRESIDENT, W. H. Odlum, Roselle
SECRETARY-TREASURER, Jesse E. Tuttle, West York

DIRECTORS-AT-LARGE

W. H. Odlum, Roselle Herbert Rogers, Emden Orie Roeschley, Flanagan

DIRECTORS

District 1—Harlan E. Reusch, Elizabeth
District 2—Delbert H. Kingston, Cary
District 3—Ed Strickfaden, Pekin
District 4—J. D. Milliken, Princeton
District 5—Arthur E. Bauer, Cissna Park
District 6—Warren J. Lewis, Quincy
District 7—John Ostrodka, Sandoval
District 8—Jesse E. Tuttle, West York
District 9—Audrey Wagner, Marissa

Officers and Directors attending the 1961 Illinois G. B. A. Annual Meeting: Seated, George A. Campbell, Illinois G. B. A., field secretary; Jesse E. Tuttle, secretary - treasurer; Ed Strickfaden, president, and W. H. Odlum, vice-president. Back row, Harland E. Reusch; Delbert H. Kingston; R. D. Stewart, secretary of The American Guernsey Cattle Club; Audrey Wagner; John Ostrodka; Arthur E. Bauer; Herbert Rogers, and Warren Lewis, directors, and M. L. Dawdy, National fieldman.

NATIONAL
FIELD REPRESENTATIVE

◀ **Max L. Dawdy**
314 Robertson Bldg.
4th and Main Streets
Lafayette, Indiana
Tel.: SHerwood 2-7280

George A. Campbell, Jr. ▶
5 North River Street
Batavia, Illinois
Tel.: TRemont 9-3396

STATE
FIELD SECRETARY

STANDING COMMITTEES

Junior Committee

Jesse E. Tuttle, Chm.
Audrey Wagner
Jay Bristle
L. E. Dennis, Sr.
Mrs. Gertrude McNaught
Glenn Rader

Milk Sales Committee

W. H. Odlum, Chm.
Arthur E. Bauer
Robert Terstriep
Harold Hartley
P. W. Dickinson
Harlan Reusch

State Sale Committee

Orie Roeschley, Co-Chm.
J. D. Milliken, Co-Chm.
Glenn Rader
Lewis Porter
Marvin Fansher
Wayne Mohr

Promotion Committee

Myron Erdman, Chm.
Richard Knapp
Roger Rains
Dana Stewart
Dale Breeze

Budget Committee

Delbert H. Kingston, Chm.
Jesse E. Tuttle
W. H. Odlum
Ed Strickfaden
John Ostrodka

Show Committee

J. M. Dennis, Chm.
Dean Kingston
Dean Spesard
Richard Muehling
Warren J. Lewis

Futurity Committee

Harold Foster, Chm.
Henry Jenner
Herbert Rogers
Warren Varland

ILLINOIS Guernsey Breeders Association Members

Northwestern Illinois Guernsey Breeders' Association—District 1

Milton Miller, Rockford, PRESIDENT; Ray L. Heidenreich, Woodbine, SECRETARY-TREASURER

Boeke, Howard, Winnebago
Condon & Son, C. W., Rockford
Feltmeyer, Allen, Stockton
Haug, Harland, Elizabeth
Haug, Louis H., Elizabeth
Heidenreich Bros., Woodbine
Heidenreich, Ray L., Woodbine
Ingram & Son, R., Apple River
Miller, Milton, Rockford
Offenheiser, Melvin, Elizabeth
Pinehurst Farm, Inc., Rockford
Reusch, Harland E., Elizabeth
Vanderheyden, Charles E., Stockton
Walker, Ben H., Stockton

Junior Members

Miller, Larry, Rockford
Read, Patricia Ann, Elizabeth
Read, Richard, Elizabeth
Reusch, Daniel, Elizabeth
Reusch, Richard, Elizabeth
Schultz, Diana, Stockton

Northern Illinois Guernsey Breeders' Association—District 2

W. H. Odlum, Roselle, PRESIDENT; Dean D. Kingston, Cary, SECRETARY-TREASURER

Behling, Marion M. & Oscar, Geneva
Barchard, John, Cary
Beranek, Chas. J., Palatine
Curtiss Breeding Service, Cary
Dickinson & Dickerson, Elgin
Dickinson, P. S., Elgin
Fansher, Marvin, Roselle
Grauer, Donald, Roselle
Herman Farm, Antioch
Hill, Elmer R., Barrington
Hill, Lowell F., Barrington
Kingston, Dean D., Cary
Kingston, Delbert, Cary
Kuebker, Louis, Richmond
Leppert, Arthur, Maple Park
Mandel & Hinz, Naperville
McNaught, Mrs. Gertrude, Elgin
Meyer, Anton, Spring Grove
Modern Dairy Co., Elgin
Northern Illinois Breeding Co-op., Hampshire
Odlum, W. H., Roselle
Polivka, Dorothy R., Naperville
Porter, Lewis, Elgin
Quaker Oats Co. Research Farm, Barrington
Raupp, Joseph, Mundelein
Rudolph, Russel, Spring Grove
Sasser, F. H., Chicago
Schierholz, H. G., 4701 Fullerton Ave., Chicago
Sheldon, L. C., River Forest
Siedschlag, Herman, Spring Grove
Spurgeon, Fred, Aurora
Wells, Wayne, St. Charles
Zimring, O. David, Lombard

Illinois Valley Guernsey Breeders' Association—District 3

Wayne Mohr, Normal, PRESIDENT; L. E. Dennis, Sr., Sterling, SECRETARY-TREASURER; Dana Stewart, Princeville, Asst. SECRETARY-TREASURER.

Barclay, Roy, Carlock
Barnard, Mr. & Mrs. L. D., Canton,
Bolliger, Ralph, Mackinaw
Bryan, George, Randolph
Butler, Marion, Farmington
Campbell & Son, Roy, Wapella
Cowser, Keith, Glasford
Dennis, Sr., L. E., Sterling
Foster, Harold, Washington
Golden, Frank A., Manito
Hillman, Elmer, Mackinaw
Hinthorn, Richard, Bloomington
Kepple, E. D. & Sons, Farmington
Kepple, Garold, Tremont
Ketcham, Hazel, Canton
King, Hiram A., Knoxville
Kinzinger, Ralph, Danvers
Laesch Dairy Co., Bloomington
Laesch, Oscar, Normal
Laesch & Sons, Otto H., Normal
Laesch, Walter, Hudson
Laesch, Willis, Normal
Lusher, Raymond, Tremont
Lutz, Herbert F., Pekin
Markley & Son, Roland, Ellisville
Miller, Elmer, Bloomington
Miller, Ruth & Harry A., St. Augustine
Mohr, Floyd J., Normal
Mohr, Wayne & Bonnie, Normal
Munsell, Larry T., Bloomington
Niehus, H. D., Bloomington
Rader & Sons, Glenn, Bloomington
Rader, Richard, Carlock
Rankin, Darrell, Atlanta
Rankin, Hubert, Lincoln
Rankin, Walter, Lincoln
Reum, Arthur, Bloomington
Rogers, Herbert, Emden
Schleder & Son, Martin, Green Valley
Schultz & Son, Wm. F., Peoria
Schumm, Chas., Manito
Sharp, Floyd, Congerville
Smith, Maurice, Marietta
Stahl, John, Princeville
Stewart, Dana, Princeville
Stewart, Frank, Princeville
Strickfaden, Ed., Pekin
Strickfaden, John, Pekin
Thomas, Frederick J., Heyworth
Voelkers, Oscar, Carlock
Watt, Jack & Frances, Galesburg
Weyhrich, Arthur H., Green Valley
Yoder, Anson, Bloomington
Yoder, Harlan, Danvers
Yoder, Phinas, Danvers
Young, Geo. A., Morton
Zimmer, Wesley & Sons, Emden

Junior Members

Barclay, Ray Edwin, Normal
Barnard, Mary Louise, Canton
Boitnott, Tommy Lee, Normal
Campbell, Mary, Wapella
Clark, Jerry, Pekin
Foster, Frederick J., Washington
Foster, Helen, Washington
Golden, Judith, Manito
Golden, Larry Dean, Manito
Huelskotter, Lynn, Beason
Kaeb, David, Bloomington
Kepple, Lonnie, Farmington
Kepple, Michael, Farmington
Kepple, Thomas, Farmington
King, Ted, Knoxville
Kinzinger, Karen Sue, Danvers
Kinzinger, Maria Lynn, Danvers
Kinzinger, Rickey, Danvers
Laesch, Beverly, Normal
Laesch, Donna, Normal
Laesch, Everett, Normal
Laesch, Marvin, Normal
Laesch, Roger, Normal
Laesch, Terry, Normal
Laesch, Vernon, Normal
Lee, Keith, Pekin
Merriell, Reggie, Clinton
Miller, Rachael, St. Augustine
Mohr, Larry, Normal
Otto, Bruce, Bloomington
Rader, Janet, Bloomington
Rader, Lynn Dale, Bloomington
Rader, Stanley, Bloomington
Rader, Stephen, Bloomington
Rankin, David, Waynesville
Rankin, George, Waynesville
Reum, Joyce, Bloomington
Reum, Ronald, Bloomington
Schultz, Dale, Peoria
Schultz, Diane, Peoria
Schultz, Donna, Peoria
Smith, Alan, Marietta
Smith, Mary Margaret, Marietta
Stewart, Dana, Jr., Princeville
Stewart, Margaret, Princeville
Voelker, Gary, Carlock
Wilson, Ronnie, Lincoln
Yoder, Jerry, Bloomington
Yoder, Roger, Bloomington
Yoder, Sheryl, Bloomington
Zimmer, Carol, Emden
Zimmer, David, Emden

North Central Illinois Guernsey Breeders' Association—District 4

Jay Bristle, Morrison, PRESIDENT; Dale Breeze, Lee, SECRETARY-TREASURER

Breeze, Dale, Lee
Bristle & Son, Jay, Morrison
Cohenour, Dale F., Sterling
Cohrs, John A., Jr., Tiskilwa
Cook, Harry, Ottawa
Dennis, J. M., Amboy
Dennis, L. E., Sr., Sterling
Dittmar, Kenneth, Sterling
Emmert, David, Dixon
Heitzler, Joseph, Prophetstown
Hogue, Dwain C., Geneseo
Jagers, Gordon H., Annawan
McPheeters, Burl, Sterling
Milliken, J. D., Princeton
Montavon, Fred, West Brooklyn
Montavon, Geo. J., West Brooklyn
Pritchard, Fred, Atkinson
Ryan, O. H., Tonica
Shadle, Clyde, Port Byron
Van Paemel, Joe, Port Byron
Varland, Warren L., Grand Ridge
Weidman, Lyle, Dixon
Wetzel, Richard G., Rock Falls
Wiersema, Henry, Morrison
Young, J. Robert, Cambridge
Young, Wm. C., Sr., Geneseo

Junior Members

Cohenour, Dale F., Jr., Sterling
Cohenour, Jean E., Sterling
Cohenour, Norma Jo., Sterling
Cohrs, Janet, Tiskilwa
Cohrs, Marilyn Sue, Tiskilwa
Dennis, Diann, Amboy

Dennis, Kathleen, Amboy
Dittmar, Carol Sue, Sterling
Dittmar, Diane, Sterling
Heitzler, Larry Joe, Prophetstown
Heitzler, Lorita Ann, Prophetstown
Jagers, Marvin, Annawan
Jagers, Robert J., Annawan
Kinzer, Randall, Utica
Montavon, Dennis, West Brooklyn
Pritchard, Linda, Atkinson
Pritchard, Ronald, Atkinson
Pritchard, Sandra, Atkinson
Pritchard, Wanda, Atkinson
Weidman, Ronald, Dixon
Weidman, Sharon, Dixon

East Central Illinois Guernsey Breeders' Association—District 5

John Dickinson, Champaign, PRESIDENT; Henry Jenner, Ridgefarm, SECRETARY-TREASURER.

Ahlstrom & Sons, C. F., Fairbury
Alpers, Wallace, Fairbury
Ash, Lon, Danforth
Bateman & Sons, Eugene, Mansfield
Bauer, Arthur E., Cissna Park
Bauer, Earl & Alvin, Cissna Park
Bauer & Sons, Harry, Loda
Bauer, Loren, Cissna Park
Bressner, Harold E., Pontiac
Busboom, Edward, Thomasboro
Busboom, Raymond, Gifford
Cashmer, Robert, Graymont
Chase, Mr. & Mrs. Newell N., St. Anne
Cluver, George, Onarga
Dickinson, John O., Champaign
Dueringer, Lowell A., Melvin
Duis, John, Milford
Elliott, Ronald, Gilman
Erdman, Myron E., Chenoa
Fox, Archie Z., & Heacock, H., Gibson City
Garrett, Carol, Anchor
Goodrich, Percy, Gibson City
Gouge, John J., Fairbury
Hardy, Richard, Rantoul
Heiser, Melvin J., Fisher
Hulse, George, Cissna Park
Jenner, Henry, Ridgefarm
Keeley, James V., Fairbury
Knapp, Richard A., Cissna Park
Knox, John H., Seymour
Kraft, Melvin, Ashkum
Kuiper, Arthur, Danforth
Meier, Alfred, Danforth
Muehling, Richard, Cissna Park
Nieman, Wilbert, Buckley
Peters & Son, Arthur, Momence
Roeschley, Melvin, Flanagan
Roeschley, Orie, Flanagan
Sutter, John E., Fairbury
Steidinger, Herbert, Fairbury
Smith, Philip, Emington
Wisner, L. G., & Fritz, Thomas, Herscher

Junior Members

Erdman, Verne, Chenoa
Reutter, Bob, Cissna Park
Springer, Leon, Fisher

Western Illinois Guernsey Breeders' Association—District 6

Robert Terstriep, Quincy, PRESIDENT; Warren J. Lewis, Quincy, SECRETARY-TREASURER

Bentlinger, Merle, Fowler
Corse, Walter, Coatsburg
Dieker & Sons, Ralph, Liberty
Dietrich, Nick, Fowler
Durst Bros., Sunshine Dairy, Quincy
Ehrhardt & Son, Leonard, Liberty
Ehrhardt, Walter, Fowler
Fritz, Mr. & Mrs. Herschel, Jerseyville
Goerlich & Sons, Robert, Quincy
Grawe, Rome, Quincy
Hess, Charles, Bushnell
Huseman, Harvey, Quincy
Langford, Vick L. & Irene, Rushville
Lewis, Harold G., Quincy
Lewis, Warren J., Quincy
Lorton, David, White Hall
Lorton, Lloyd, White Hall
Metzger, John, Quincy
Murray, G. Clyde, Golden
Neil, Ralph E., Sciota
Sartorius, Richard, Golden
Schafer, Curtis, Payson
Speckhardt, Albert, Jr., Liberty
Starman, Gerald, Camp Point
Terstriep, Robert, Quincy
Terstriep, Tom, Quincy
Ward, E. Wayne, Pleasant Hill
Willer & Son, Fred, Quincy
Willer & Sons, Norbert, Quincy

Junior Members

Disselhorst, Charlotte, Quincy
Ehrhardt, Bernadine, Liberty
Lewis, Thomas, Fowler
Lorton, Patricia, White Hall
Terstriep, Donna, Quincy
Terstriep, John, Quincy
Terstriep, Mark, Quincy
Willer, Gene, Quincy
Willer, George, Quincy
Willer, Karen, Quincy
Willer, Lawana, Quincy
Willer, Linda, Quincy
Willer, Nancy, Quincy

Okaw Valley Guernsey Breeders' Association—District 7

Harold E. Hartley, Centralia, PRESIDENT; Harold Beals, Centralia, SECRETARY-TREASURER

Albert, Elmo W., Carlyle
Beals, Mr. & Mrs. Harold, Centralia
Beitz, Clarence, Stewardson
Bigham, Harold, Vandalia
Bunning Bros., Moweaqua
Cone, Mr. & Mrs. Robert, Salem
Cranmer, Claude, Mulberry Grove
Dunteman & Son, Harve, Shumway
Hartley, H. E., Centralia
Meffert, Eugene, Highland
Ostrodka, John & Fred, Sandoval
Ruth, Eldred A., Edwardsville
Sckowska, Paul, Stonington
Soborg, Henry, Breese
Southern Ill. Breeding Ass'n., Breese
Zobrist, Kenneth, Pocohontas

Junior Members

Albert, Ralph, Carlyle
Beitz, Donald, Stewardson
Beitz, Norman, Stewardson
Miller, Jerry, Centralia

Wabash Valley Illinois Guernsey Breeders' Association—District 8

Raymond Musgrave, Oblong, PRESIDENT; Roger Rains, Robinson, SECRETARY-TREASURER

Biggs, Roy, Paris
Dornblaser, Dale, Hume
Freeman, Mr. and Mrs. Wayne
Fulling, B. C., Palestine
Gallagher, Howard, Olney
Heath & Sons, L. S., Inc., Robinson
Liston, Robert, Marshall
Lukken, H. B., Paris
McCoy, Walker, Palestine
Musgrave, Raymond, Oblong
Nash, Lelan, Martinsville
Nash, Stanley, Greenup
Rains, Roger, Robinson
Richey, James F., Kansas
Romine, H. E., Tuscola
Smith & Sons, Ocie C., Oblong
Stephen, Max, Casey
Stout, Rae, Olney
Tuttle & Sons, Jesse E., West York
Walker & Sons, C. A., Charleston
Yeley & Sons, Jay T., Marshall

Junior Member

Stout, Larry, Olney

Southern Illinois Guernsey Breeders' Association—District 9

Melville Hartmann, Red Bud, PRESIDENT; Herman H. Cullins, McLeansboro, SECRETARY-TREASURER.

Carruthers, Earl, Ava
Cullins, Dean, McLeansboro
Cullins, Herman H., McLeansboro
Gldcomb & Sons, Arnold, Norris City
Hartmann & Sons, Melville, Red Bud
Hartmann, Roger, Red Bud
McLaughlin, Fred, Murphysboro
Mayberry & Sons, L. L., Norris City
Norris, Hal O., Norris City
Pupava, John, Waterloo
Shaw & Sons, James A., Cutler
Schuhmacher Bros., Red Bud
Wagner, Audrey, Marissa
Yonce, W. R., Makanada
Southern Ill. University, Carbondale

Out-of-State

Benedictine Fathers, Benet Lake, Wis.
Carey, J. E., Twin Lakes, Wis.
Davis, Richard, Wilmot, Wis.
Dengler, Jr., Walter A., Davenport, Iowa
Lage, Robert, Davenport, Iowa
Schroeder, Edwin J., Stockton, Iowa

ILLINOIS - - -

Plan to Visit Our Breeders . . .

You Are Always Welcome

CURTiSS WELCOMES THE NATION'S GUERNSEY BREEDERS

TO A VISIT OF OUR OPERATION ON TUESDAY, MAY 16

It will indeed be a privilege for us to have the opportunity to take you on a conducted tour of our establishment so that you may see our facilities and sires.

— — — — Our Facilities — — — —

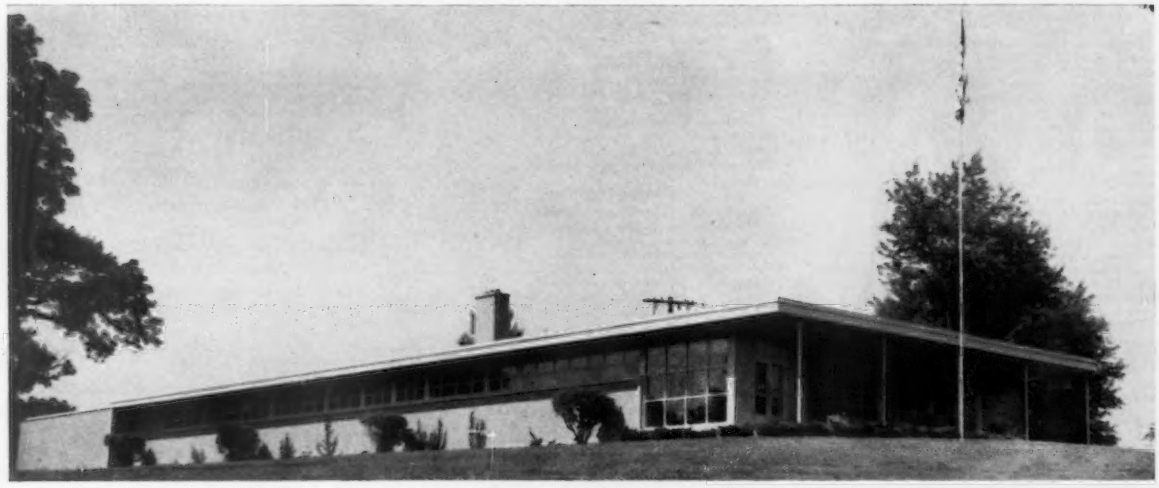

Office and Laboratory

Otto Schnering College for Herd Technicians

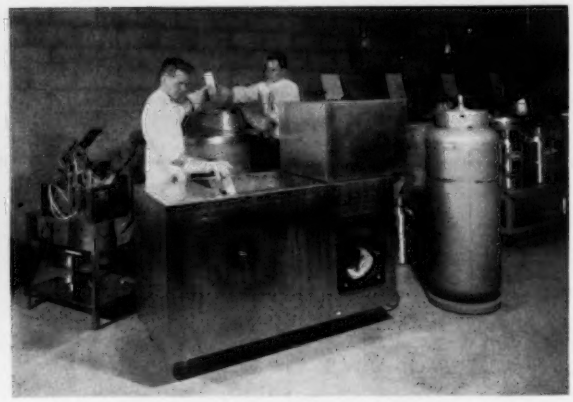

Semen Processing and Freezing Equipment

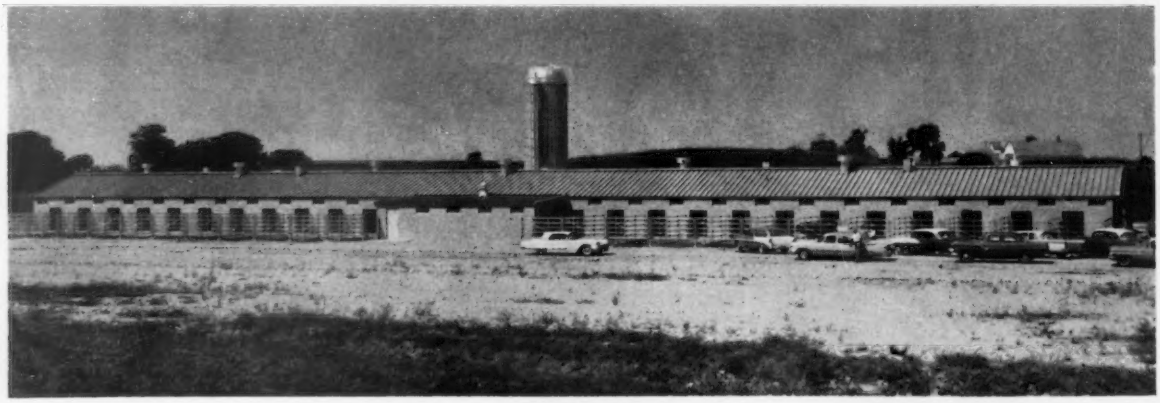

New Bull Barn

AT CURTiSS YOU WILL SEE . . .

. . . the highest milk transmitting bull of the breed

. . . the highest type transmitting bull of the breed

. . . the sire of the 2nd highest milk transmitting bull of the breed

. . . the 1952 N.G.S. Grand Champion Aged Bull

. . . the 1958 All-American Aged Bull

. . . the 1958 Res. All-American Aged Bull

. . . sons and grandsons of some of the breed's greatest cow families

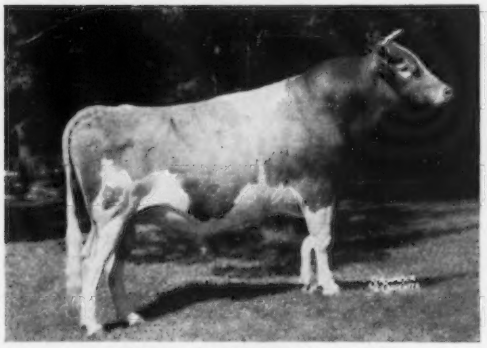

McDONALD FARMS RIVAL VIKING
All-American Aged Bull, 1958
10 daus., 11 rec. av. 10,111—4.9%—498 M.E.
14 classified daus. av. 84.0%
Purchased from John Plain Farm, Inc.

HENSLEE FARMS V. FAME
Res. All-American Aged Bull, 1958
10 daus., 11 rec. av. 14,349—4.1%—582 M.E.
11 classified daus. av. 87.0%
Owned by Jessie G. & J. E. Bowden.

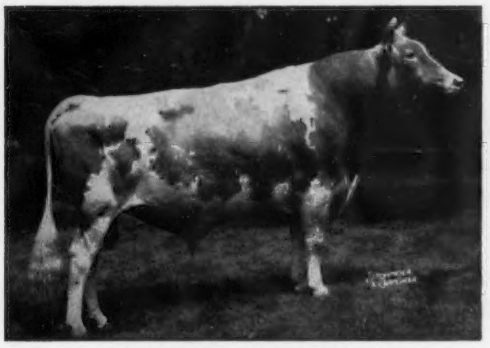

CURTiSS CANDY MARIE'S CURTiSS
AGCC—35 daus., 52 rec. av. 9274—4.9%—452 M.E.
USDA—95 daus. av 8556—4.9%—415 M.E.
18 classified daus. av. 83.8%
Sire of La Ramee Marie Sonia (E)
Class Leader.

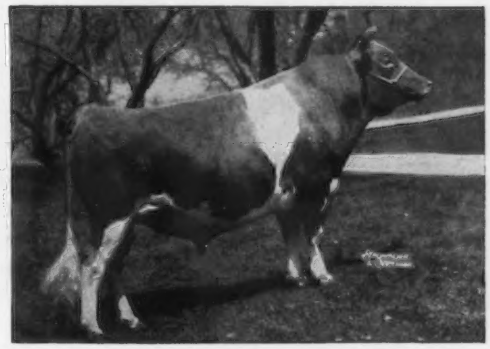

CURTiSS CANDY BUTTERFINGER
AGCC—172 daus., 307 rec. av. 9252—4.9%—454 M.E.
USDA—500 daus. av. 8817—4.9%—429 M.E.
101 classified daus. av. 81.2%
Sire of 3 Class Leaders.

CURTiSS
BREEDING SERVICE, INC.

CURTiSS FARM - CARY, ILLINOIS • Otto Schnering, Founder • Phone MErcury 9-2041

Wagner Guernsey Farm

"Cows select-mated for **High Production** and **Modern Type**"

Foundation matrons were of Langwater, Green Meads, and Foremost breeding. In January, 1960, we purchased the small herd of Meredith Goebel of Huntington, Indiana. This herd was backed by some 20 Class Leading records, and had a herd average of 536 lbs. fat on HIR.

Our Present Herd Consists Of Daughters Of The Following Bulls

McDonald Farms Augusta's Ideal ($14,000)
GOLD STAR SIRE
55 daughters had 77 records that averaged 12887 milk, 651 fat. A son of the GOLD STAR DAM, Douglaston Lady Augusta.

McDonald Farms Jolly Aristocrat
A classy son of McDonald Farms High Neptune, sire of the All-American Get for the past 4 years. He is out of the outstanding cow, Hidden Valley Fancy, E 4 times, 6 good records include 2 consecutive records over 800 lbs. fat, sold in 1951 for $4,000.

South Wind Bertha's Hoosier
A son of McDonald Farms Hoosier ($1,700), out of South Wind Junbright's Bertha, VG '47, 15921—785—C—3x, sold for $1,000.

Coldspring's Beauty's Dictator
2 daughters consigned to the 1961 Midwest Sale, May 17, held at Rosewood Farm, Roselle, Ill. (See catalog.)
The Beauty—Dotty cross, being a paternal grandson of old Beauty, and out of the great cow, Dotty of West Side Farm, E 4 times, 19282—929—Sr4—365—3x, *25338—*1329—11yrs—365—3x.

The Above Matrons Are Now Being Mated To Our Present Young Herd Sires

CORVILLA'S T. McDONALD
Born July 13, 1959
Sire: **McDonald Farms Jolly Tony**
17 daus., 22 rec. av. 11119—546 (M.E.—305—2x), 16 cl. av. 85.5%.

His Dam

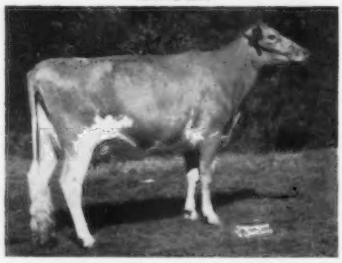

Dot-Mar Tony Grace, VG '59
9909—511—Jr2—HIR—365—2x
1st 3 Yrs., Sr. and Gr. Ch., Ill., 1959. 1st National 3-Year-Old Futurity, N.G.S., 1959. Topped the 1960 Land of Lincoln Classic at $3,300.

WAGNER'S MISTER EGYPT
Born February 1, 1960
Sire: **Lakewood Paragon**
A McDonald Farms Jolly Paragon son of McDonald Farms Le Patricia, VG twice, 10800—488—Sr3—365—3x, sold in 1951 for $3,200.

His Dam — A GREAT BROOD COW

Wagner's Belinda Pearl, E at 3 years
15250—727—Jr2—DHIA—363—2x
20170—858—Jr3—DHIA—347—2x
Mister Egypt has a maternal sister, by McDonald Farms Jolly Vicar, ready to freshen weighing 1200 pounds at 24 months of age — looks tremendous.

This is a thinking man's breeding program.

Plant to visit our herd and attend the Annual Meeting at O'Hare Inn, Des Plaines, Illinois. We are located 1 mile northeast of Marissa on Route 43.

Audrey D. Wagner, Route 1, Marissa, Illinois Tel. 4591

LIZDAN HILL FARM

SIRES IN SERVICE

Two Sons of The Great Cow —

Primrose Farm Patrick's Prudy
Excellent '52 '53
10497—509—Jr2—305C—3x
16090—816—Sr4—365—3x

LIZDAN HILL PATRICK
Born August 10, 1958
A grandson of Coldspring's Noble's Dude (GOLD STAR SIRE).

LIZDAN HILL PERRY
Born September 16, 1959
A grandson of Langmeadow Minnie (GOLD STAR DAM).
16 DHIR Records Av. 9935—5.0%—495 (M.E.—305—2x)

Located 2 miles west, 1 mile north, and ¼ mile east of Princeville.

Stewart Hybrids, Inc.

Princeville, Ill. R.R. 1 Tel. Dudley 5-4832

KEPPLE ACRES

Sires In Service

HENSLEE FARMS OMAR, Born March 15, 1957
Res. A-A 2-year-old, 1959
Sire: **Welcome In Clara's Oberland** (Oberland—Clara)
Dam: **Henslee Farms K. Naomi** (E), 11562—628—Sr3—365—2x, 12576—701—Sr4—365—2x. H.M. A-A Aged Cow, 1959.

DENNIS FARM LE JEWELER, Born February 18, 1958
Sire: **McDonald Farms Le Tycoon**
(Leader—Pre Jade Lady)
Dam: **Dennis Farm Prediction Jewel** (VG—4x), 12591—667—5yrs—365—2x, 11030—576—6yrs—365C—2x.

Located 3½ miles west and south of Farmington, on Farmington-Fairview Road.

E. D. Kepple **Farmington, Ill.**
Tel. Chapel 5-2857

In Illinois —

You can see the only Gold ★ Sire of the Breed with 4 Gold Star Sons.

Foremost Quantity's Royal

Foundation Sire at Rosewood and Rolling Acres Farm

MERRIHILL FARM

"Merrihill Guernseys — Noted for Quality and High Production"

Located 10 miles east of Elgin on US 58, 2 miles west of US 53 and Northwest Toll Road.

MAXIMUM — Our Senior Sire Has 19 Real Type Daughters In Our Herd

IDEAL'S MAXIMUM

His oldest daughters will soon be in milk. Carries the blood of the Clara Bell and May Jewel families.

Sire: **Ideal's Standbest,** 41 daus., 53 rec. av. 11465 M — 5.2% — 601 F (M.E.—305—2x).

His Dam

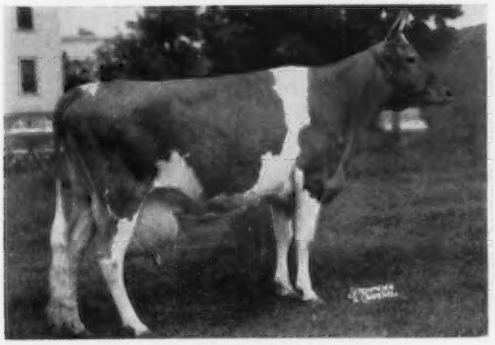

Ideal's Peter's May Jewel
9 records, 7 over 1000 lbs. fat.
*23275—*1194—5yrs—365—3x
*23364—*1210—7yrs—365C—3x
*22537—*1200—8yrs—365—3x
All were former Class Leaders

A Paternal Sister

Ideal's Standbest Dot, E '51
*17737—901—Sr2—365C—3x
Class Leader in milk when made
Sold for $4,500 in 1951 to Langwater Farm.

Our Junior Sire From The Susie Family —

MERRIHILL ROSEANNA'S TRISUPER — Born September 25, 1957

Sire: **Ideal's Trisuper**
A Superior son out of Trixie—below.

Dam: **Ideal's S.R.K. Roseanna**
13003—671—Jr2—365—3x
11771—544—6yrs—HIR—305—2x

His Sire's Dam

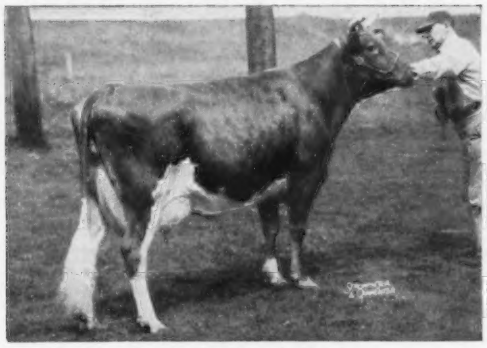

Ideal's Predictor's Trixie
21144—1021—5yrs—365—3x
20281—961—6yrs—365—3x
24828—1161—8yrs—365—3x

His Sire's Half-Sister

Ideal's Gallant's Trixie
20534—1026—Sr3—365—3x
22063—1052—6yrs—365—3x
20541—962—8yrs—365—3x

Typical Cows In Our Herd

Ideal's Superior's Starlet	15104—836—Sr3—365C—3x
Ideal's Superior's Marigold	16342—728—Jr2—365C—3x
Ideal's Superior's Lucette	14786—776—Jr2—365C—3x
Ideal's Beacon's S. Susyette	14622—740—Jr2—365C—3x

Stock For Sale — Visitors Welcome

Tel. Roselle TW 4-3441
Charles J. Beranek, Owner

HIR Testing
Claude Kagel, Manager

Rt. 1, Box 40, Palatine, Ill.

WASHINGTON **MEADOWBROOK FARM** ILLINOIS

PRODUCTION AND TYPE

NORTHERN SHIRLEY'S CONRAD

Born June 9, 1958

His 3 nearest dams average 20,288 lbs. milk, 959 lbs. fat, 2 on two-time milking.

Sire: **Northern Susie's Conrad,** a son of Riegeldale Emory's Conrad, out of Ideal's G. S.' Susie ($13,000), highest priced cow at auction, 1959, *20302—*1159—7yrs—365—2x, 3 more records 1000 to 1130 lbs. fat, 2 on 2x. Susie is a full sister to the great sire, Ideal's Superior.

His Dam

Northern Conrad's Shirley
6 records include: *19416—870—7yrs—365—2x, 18427—817—9yrs—365—2x. Next Dam: Horse Shoe F. Valintine, 17883—728—EE—3x, 21147—850—7yrs—365—3x.

His Maternal Sister

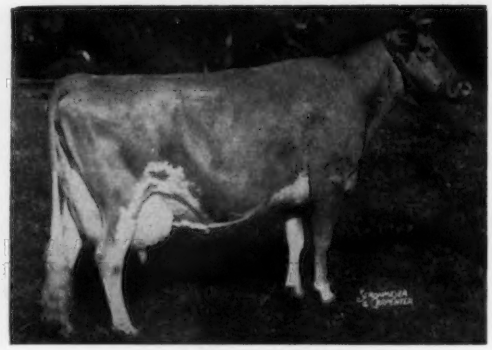

Northern Karen
Excellent '59 '60 (94% at 11yrs.)
14183—690—Jr2—365C—3x
12667—626—Sr3—365C—2x
19530—979—Sr4—365—2x
18973—969—6yrs—365—2x

This **Conrad** — **Hermes** Cross Is Powerful

Riegeldale Emory's Conrad
16 classified daughters average 86.6%

Foremost Hermes
15 classified daughters average 85.6%

Further Proof That This Blood Is Proving Itself . . .

Hob Nob Farm, Dover, New Hampshire, leader of all herds in the 10-30 record group for HIR milk and fat average in 1960, is using Northern Conrad's Count, a son of Riegeldale Emory's Conrad, out of Horse Shoe F. Calla, a Conrad—Hermes cross.

Ben Venue Farm, The Plains, Virginia, leader of all herds in the 30-100 record group for HIR milk average in 1960, is using Northern M. Pablo, a son of Northern Conrad's Majesty (a Conrad son), out of Northern Conrad's Shirley, she the dam of Shirley's Conrad (above).

CONRAD combines the blood of the CONRAD—HERMES cross + a strong concentration of the Susie Family—one of the breed's greatest families—noted for year after year, persistent high production.

The first calves by CONRAD are arriving. They are backed by depth of breeding and high production inheritance top and bottom.

Reserve a son of Northern Shirley's Conrad for your future herd sire (reasonably priced).

CONRAD is being bred to daughters and granddaughters of LUSHACRES FOREMOST HERMES, and the resulting progeny carry a strong concentration of the proved, popular CONRAD—HERMES cross.

A HERMES Son In Service —

MEADOWBROOK F. H. ROYAL — Born October 7, 1956

Sire: **LushAcres Foremost Hermes**
U.S.D.A. preliminary proof, plus 1073 lbs. milk and 60 lbs. fat on his first 5 unselected daughters.

A son of Horse Shoe Beacon's Lydia, 14187—746—Sr4—365—3x.

Dam: **Quincy Gaylark's Dolly**
9380—514—2yrs—DHIA—310—2x
12260—654—3yrs—DHIA—305—2x

Dolly is by a son of Nyala King's Cavalier, he by a GOLD STAR SIRE, out of a GOLD STAR DAM, and a maternal brother to a GOLD STAR SIRE (the Ermine family).

Visitors Always Welcome

Located 2¾ miles south and west of Washington.
Washington is 8 miles east of Peoria on Rt. 24.

Harold Foster & Sons Tel. 63F2 **Washington, Illinois**

NEW GOLD STAR SIRE ADDED TO ABS STUD

CASTLE BROOK PEARLETTE KING

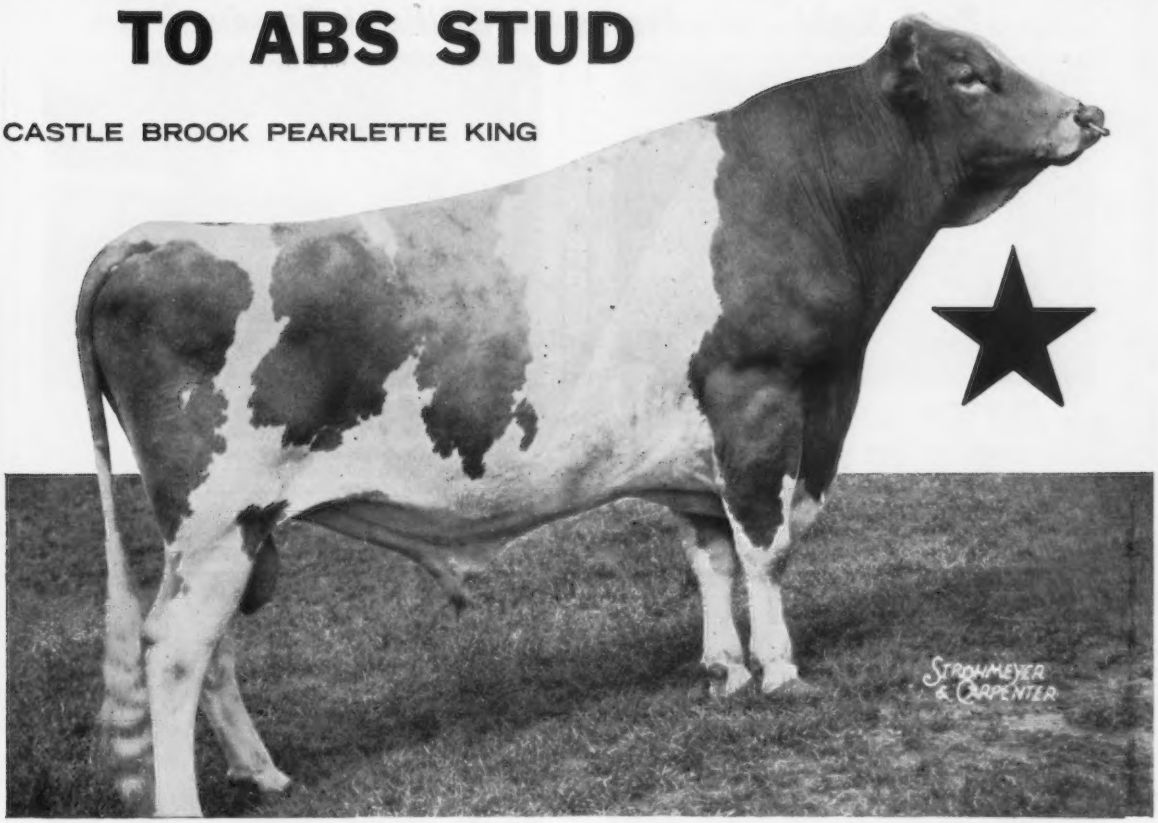

One of the highest ranking Gold Star Sires of the breed, Pearlette King, has been added to the American Breeders Service stud to make his superior inheritance available throughout Guernseydom. Out of all 4,991 bulls summarized by the American Guernsey Cattle Club on October 14, 1960, he ranked 25th for milk and 22nd for butterfat.

His 17 classified daughters averaged 83.1. They are uniformly attractive, big, open and stretchy. In many cases, his two-year-old daughters are as big as their dams, tall, long and angular.

Pearlette King comes from a long line of ancestry famous in the breed. Not a one of the 14 names on his pedigree is duplicated, yet his daughters are amazingly uniform. This stamps Pearlette King a truly prepotent sire — thus an outstanding candidate to perpetuate the ABS Proved Sire Breeding Program in your herd.

His AGCC Proof as of November 25, 1960 and the resulting American Index:

15 dams, 26 rec., avg.	10,179 M	5.1%	519 B.F.
15 dtrs., 19 rec., avg.	11,402 M	5.1%	576 B.F.
Difference (10-5-10)	+1,223 M	.0%	+57 B.F.
American Index, 15 prs.	12,625 M	5.1%	643 B.F.

Sire: Franchester King's Hornet
Dam: Ahohr Beau's Pearlette

When you think of better breeding, think of ABS. With the ABS Proved Sire Breeding Program, you get the service of an outstanding proved sire, *every time*. Your cows stand the best chance of settling with ABS Frozen Semen, national average 72 percent. And you get the know-how of an organization that's bred more than 10½ million cows since 1941. Thus you get the calf you want, when you want it. Call your ABS Distributor for service or write:

Give Your Herd a Proved Sire Future

AMERICAN BREEDERS SERVICE

325 North Wells Street • Chicago 10, Illinois

ABS ®
EVERY SIRE PROVED GREAT

NIBCO'S "LEADER" AND "VICAR"...

Bred Right — Proved In Artificial Breeding!

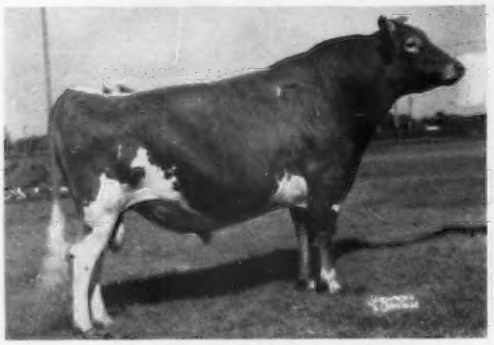

WOODACRES SUPREME LEADER 510322

DHIA Prelim. Proof: All A.I. (Artificial Insemination) daus.

5 daus.	ave.	9,384 M	4.8%	451 F
5 dams	ave.	8,197 M	4.9%	404 F
	Increase	**1,187 M**		**47 F**

Sire: Fairlawn Actor's Leader "Gold Star"

Dam: Woodacres Supreme Phelanor, "VG"

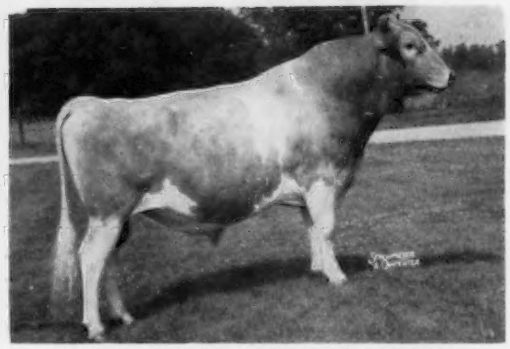

McDONALD FARMS JOLLY VICAR 519636

First 12 A.I. daus. ave. (11-60):

305d 2x M.E. 9,760 M 486 F

Sire: McDonald Farms High Neptune

Dam: McDonald Farms Pre Nanette, "VG"

Jr.4 365C 3x 18,292 M 1000 F

"LEADER" DAUGHTERS

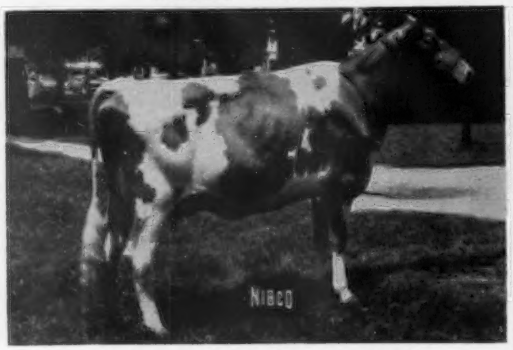

MUEHLING MEADOWS LE DONNA

Jr.2 365d 2x 11,425 M 585 F DHIA

First Two-Year-Old & Reserve Grand Champion, '60 E. Central Parish Show. — Owned by Richard L. Muehling, Cissna, Park, Ill.

"VICAR" DAUGHTERS

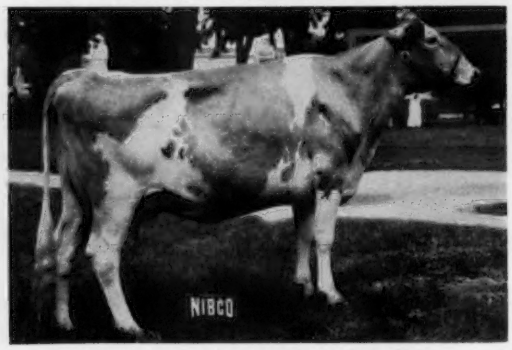

MUEHLING MEADOWS V. FAITH "D"

Jr.2 305d 2x 7910 M 407 F DHIA

First Three-Year-Old, '60 E. Central Parish Show. — Owned by Richard L. Muehling, Cissna Park, Ill.

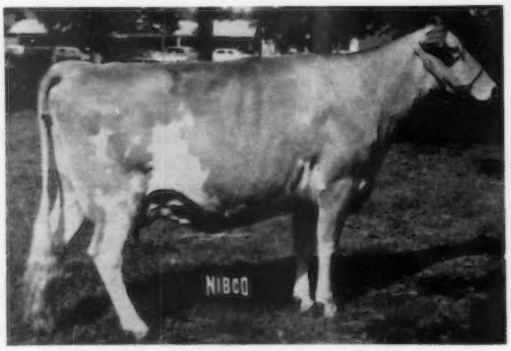

MUEHLING MEADOWS LE FAVOR "VG"

Jr.3 305d 2x 8506 M 434 F DHIA

Third Three-Year-Old, '60 E. Central Parish Show. — Owned by Richard L. Muehling, Cissna Park, Ill.

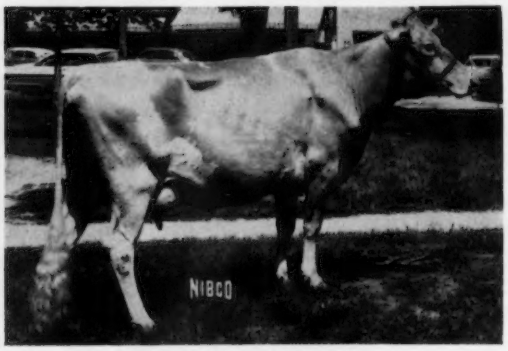

OPEN AIR VICAR VIOLA

Sr.2 305d 2x 9488 M 445 F DHIA

Second Three-Year-Old, '60 E. Central Parish Show. — Owned by Richard A. Knapp, Cissna Park, Ill.

VISIT NIBCO WHILE IN CHICAGO FOR THE ANNUAL MEETING! SEE "LEADER," "VICAR," AND NIBCO'S OTHER OUTSTANDING SIRES.

FROZEN SEMEN PRICE SCHEDULE: 1 to 9 ampules—$10.00 each; 10 to 29 ampules —$7.50 each; 30 to 49 ampules—$5.00 each. Any combination of bulls can make up an order. For larger volume prices or further information, please write.

NORTHERN ILLINOIS BREEDING CO-OP

Rt. 1, Hampshire **8 mi. W. of Elgin on U.S. 20** **PH-Plato Center HO 4-5281**

CONSIGNED . . . **Midwest Invitational Sale—May 17, 1961 Rosewood Farms, Roselle, Ill.**

2 HEAD — **A Two-Year-Old Due Just Before The Sale and A Cow With Over 12,000 Lbs. Milk**

JUNE'S PERFECT JEWEL (Vacc.)
Born March 24, 1959
Due just before the sale to a son of Ideal's Superior's Odetta.

Sire: **Normandy Perfection**
A son of Woodacres Maxim Leader out of Moonbeam—below.

Her Sire's Dam

Normandy Moonbeam, E 3 times
17982—816—Sr3—305C—2x, 17314—860—Sr4—305C—2x

Dam: **June of Smilin' Acres** (VG '60)
7 records including 13533—651—6yrs—HIR—305C—2x, 14875—691—9yrs—HIR—305—2x. Still in our herd at the age of 13 years with a lifetime production in 11 lactations—DHIA—133,060 M., 6,384 F., 2x.

Dam of Jana of Smilin' Acres, *10957—470—Jr2—HIR—305C—2x.

Next Dam: Mary of Smilin' Acres, 18801—803—9yrs—HIR—365—2x, former Class Leader in milk.

LENOREN OF SMILIN' ACRES (Vacc.)
Born January 1, 1954. Classified Very Good '60

10782—503—Sr2—HIR—305—2x, 12107—536—Jr4—HIR—305—2x. Gr. Ch., Winnebago County Fair, 1957, 1958. Due before sale to Normandy Perfection—sire of Jewel, opposite.

Her daughter, Sultan's Smilin' Lela, made 13725—*708—Sr2—HIR—305—2x, former Class Leader in milk, 1st place 3-yr.-old, Best Uddered Cow, Res. Sr. and Gr. Ch., International, 1959.

Sire: **Dennis Farm High Oren**, a son of McDonald Farms High Optimist, 15 daus., 34 rec. av. 9218 M—5.1%—466 F (M.E.—305—2x), 8 cl. av. 84.4%.

Dam: **Linda of Smilin' Acres**
6 records, all 305—2x. 11744—567—Jr4—HIR—305C—2x, 11198—506—6yrs—HIR—305—2x.

Next Dam: Ann of Smilin' Acres
9066—442—8yrs—HIR—305—2x. Dam of 5 tested daughters. Jacqueline of Smilin Acres, 4 records including, 11214—598—Jr2—HIR—305—2x

You can go all the way with these two — they're right.

Milton Miller & Son
R. 8, Box 148
Rockford, Illinois

SMILIN' ACRES

Sires In Service That Have The Inheritance To Achieve The Desired Results

ROES-MOR ROSE DREAMER
Born June 4, 1957

Sire: **Alert of Ernray's Rose**
A son of Ernray's Rose Marie, lifetime record of over 120,000 lbs. of milk, 6550 lbs. of fat.

His Dam

Roes-MOR Flame Delight, E '53 '54
6 records total 53,749—2,601, and include 11594—567—Jr3—365—3x. Sold privately in 1953 for $6,000.

Next Dam: Roes-MOR Rose's Dimple, E '54 '55
10 records include 12663—610—5yrs—HIR—305C—2x, 4 tested daughters—2 E, 1 VG.

NORMANDY PROSPECTOR
Born April 27, 1955
2nd Sr. Get of Sire, Ill. 1960.

Sire: **Blakeford Transfer**
GOLD STAR SIRE

His Paternal Sister

Normandy Moonbeam, E 3 times
5 records, 3 Class Leading, av. 16172—773. A daughter of a GOLD STAR SIRE, and out of a GOLD STAR DAM.

Dam: **Normandy Paula**
VG 3 times, 13665—695—Jr3—365—3x, 11653—566—11yrs—365—2x, 4 tested daughters.

LANGMEADOW EXCELLANCE
Born February 28, 1952
21 daus., 31 rec. av. 9731—460 (M.E.—305—2x), 23 cl. av. 84.3%.

Sire: **Langmeadow Envy's Royal**
GOLD STAR SIRE
His Maternal Sister

Langmeadow Minnie, E 3 times
GOLD STAR DAM
9 records av. 17003—883, and include the highest fat record of the breed. A daughter of a GOLD STAR SIRE, and out of a GOLD STAR DAM.

Dam: **Langmeadow Ambi**
GOLD STAR DAM
VG 3 times, 8 rec. include 14242—740—6yrs—HIR—365—2x, 5 tested daughters.

A Son Of One Of These Sires Will Add Production And Type To Your Herd

ERNRAY FARMS

Raymond J. Busboom **GIFFORD, ILLINOIS**

NOW - YOU CAN OBTAIN DIRECT DESCENDANTS FROM **MIXTER FAITHFUL**

BY USING —

Our Gold Star Sire
FOREMOST FOOTPRINT'S **SUPERIOR**
Recently purchased from:
Everett Baker, Butler, Missouri
Sire: Foremost Footprint
Dam: Foremost J.C.'s Faithful

Foremost Crown's Faithful
Superb's Faithful

A daughter of "Superior"

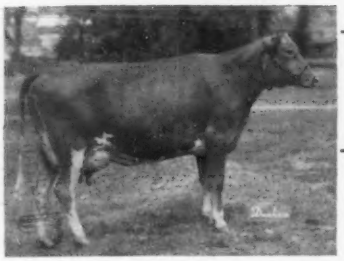

BLUGRASS VALLEY S. FAITH (D)
2nd Best Uddered, Missouri, 1960
Jr2 305 2x 9,098 451 HT

Note Similarity

MIXTER FAITHFUL
(Died at 22 years of age)

*12061—744—FF (National record) Senior and Grand Champion, Sesqui-Centennial, 1926; 1st Agd Cow, National Dairy Exposition, 1925; Senior and Grand Champion, Eastern States Exposition, 1925.
Sire: Langwater Demonstrator
Dam: Mixter Faith

His Frozen Semen Available To Breeders Anywhere
Terms: $8.00 per ampule (f.o.b.) — 25% discount for 31 vials or more

Send Check, or Money Order to —
SOUTHERN ILLINOIS BREEDING ASSOCIATION
Breese, Illinois Phone: LAmbert 6-1234

Our Junior Sire Is Packed With Gold Star Inheritance!

His Sire — His Paternal Great Granddam — His Maternal Granddam

★ ★ ★

HOMINY HILL RULER — Born June 23, 1959

Sire: **Hominy Hill Champion**, GOLD STAR SIRE, 41 daus., 90 rec. av. 10917—4.9%—537 (M.E.—305—2x), 42 cl. av. 84.4%.

His Dam

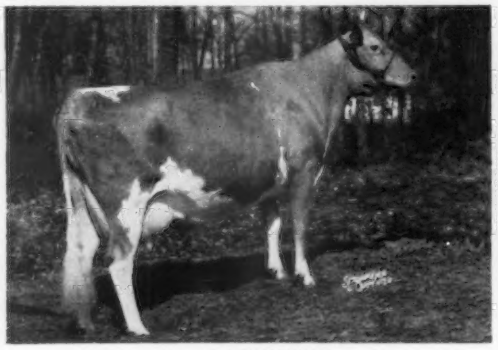

Hominy Hill Wild Rose
Very Good '57 '58
13793—727—Sr4—365—3x
15005—832—6yrs—365—3x
13787—753—8yrs—365—2x
Next Dam: Meadow-Gold Rosabell, GOLD STAR DAM

His Paternal Granddam

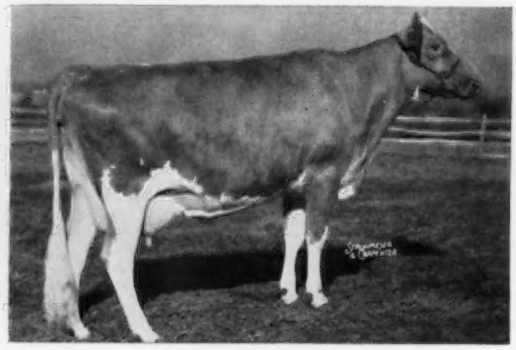

Hominy Hill Betty
Excellent 4 times
18094—924—Jr2—365C—3x
17593—891—Sr3—365—3x
Next Dam: Blakeford Betty, GOLD STAR DAM

Reserve a Ruler son for your next herd sire.

Stock For Sale — Visitors Always Welcome

The farm is located 6 miles southwest of Tiskilwa.

JOHN A. COHRS, JR., Owner
Tel.: MI 6-3204

CORVILLA FARM

Tiskilwa, Illinois

Peck's Guernsey Farm

Herd Sires In Service Rich In Proved McDonald Farms Breeding

McDONALD FARMS JOLLY CHIEF — Born March 9, 1959

Sire: **McDonald Farms High Neptune,** a son of Hightime out of Kings Jolly Lady — see below.

His Dam

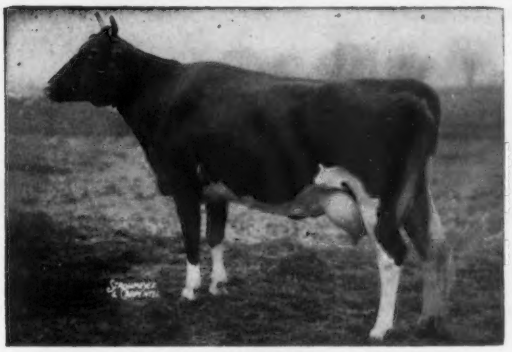

McDonald Farms Le Prophetess, VG 4 times

6 records including
13719—765—Jr4—365C—3x
12945—743—5yrs—365C—3x
12502—624—8yrs—HIR—305—2x
Next Dam: McDonald Farms Gem (E)

His Sire's Dam

McDonald Farm Kings Jolly Lady

VG 3 times—Excellent 4 times
12417—622—Jr2—365C—3x
13461—723—Jr4—365—3x
15575—869—7yrs—365—3x
Sold for $12,500.

Our Home-Bred Sire —

PECK'S JOLLY ALERT

Born December 12, 1958

His first daughters are now arriving.
Sire: **McDonald Farms Jolly Veteran**
A Neptune son out of Le Prophetess — above.

His Dam

Peck's King Janeva

Very Good 7 times
6 records including
14156—700—Sr4—HIR—365—3x
11062—598—6yrs—HIR—315—2x
11294—529—9yrs—HIR—342—2x
3 tested daughters — 3 daughters of Janeva in our herd.

Foundation Cows In Our Herd —

Peck's Governor's Gaiety
Very Good 3 times
8 records including
11150—489—5yrs—HIR—365—2x
12968—558—6yrs—HIR—365C—2x
15519—713—8yrs—HIR—365—2x
Dam of 3 tested daughters. One daughter and a granddaughter in our herd.

Peck's King's Jedalla
Very Good 5 times
6 records including
14454—742—Sr4—HIR—365—3x
11718—555—8yrs—HIR—338—2x
11618—580—9yrs—HIR—365—2x
Dam of 2 tested daughters — 3 daughters and a granddaughter in our herd.

We are also breeding many of our good cows to **Nyala Ermine's Bonanza** and **Henslee Farms V. Fame.**

JANEVA FRESHENED MARCH 26, 1961, WITH A BULL CALF BY JOLLY CHIEF. HE WILL BE FOR SALE

Stock for Sale — Visitors Always Welcome

Marion M. & Oscar Behling, Owners — Tel. CE 2-7555 — **Geneva, Illinois**

Farm located southwest edge of Geneva — 1628 Western Avenue

Pinehurst FARMS, INC.

Montague Road, Rockford, Illinois
DIAL 4-3309

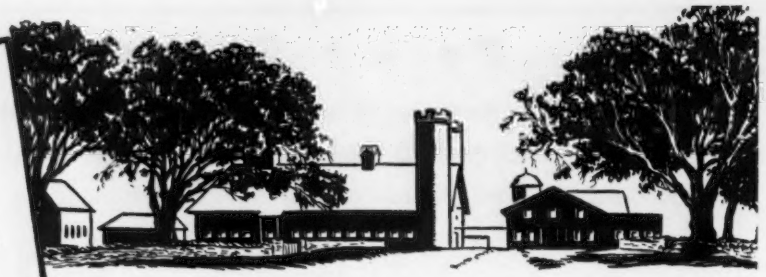

★ DUDE ★

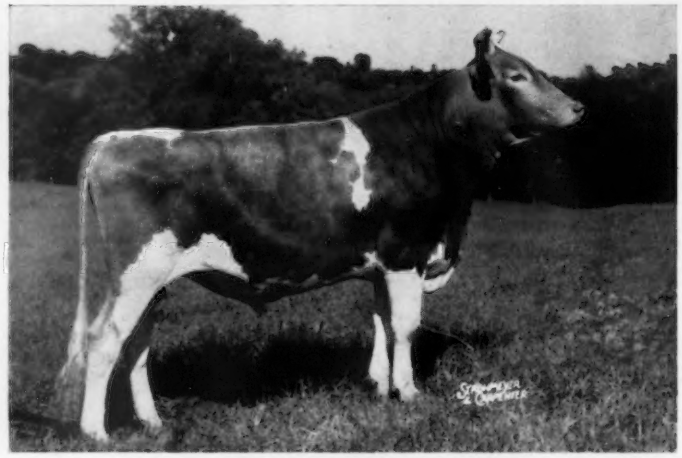

★ COLDSPRING'S NOBLE'S DUDE ★

When resummarized on December 9, 1958, 46 daus., 89 rec. av. 10227 lbs. milk, 5.0%, 508 lbs. fat, 305—2x—M.E., 43 cl. av. 84.5%. DUDE is dead, but many of his daughters are still in our herd.

Other Sires In Service From Proved Cow Families

A Son of An All-American —

DUMAR FARM VARRO'S LIBERATOR

A son of **McDonald Farms Rival Varro,** sire of the Jr. Ch. Bull, Md., 1959 and 1st Jr. Get, Md., 1959.

His Dam

Dumar Farm P.H. Lilian
12281—620—2yrs—DHIA—305—2x, 15144—754—3yrs—DHIA—305—2x, All-American 2-Year-Old, 1958, All-American 3-Year-Old, 1959.

A Beacon Out Of A Standbest —

IDEAL'S F. BEACON

A son of **Ideal's Beacon,** 167 daus., 346 rec. av. 12224 M, 590 F (M.E.—305—2x).

His Dam

Ideal's Standbest Fantine
Sold for $2,600.
16488—894—Jr2—365C—3x
18901—929—Sr3—365—3x
Dam of 2 tested daughters.

More Dotty + The Beauty Family

COLDSPRING'S D. COUNTRY SQUIRE

A son of **Coldspring's B.R. Defender,** he out of Dotty of West Side Farm, she also dam of Dude—above.

His Dam

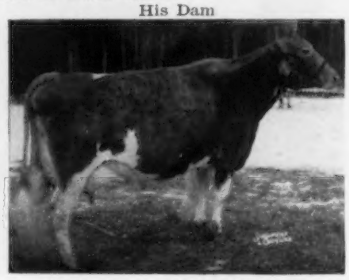

Coldspring's Romulus' Bunny
Excellent 5 times
15477—832—7yrs—365—2x
A daughter of Vallevue Butterfat Beauty, E '47 '48, 18914—937—AA—365C—2x, dam of 4 Excellent daughters.

Stock For Sale — Plan To Pay Us A Visit — Visitors Always Welcome

We can usually offer a few females for sale.

H. E. and F. H. Powell, Owners

Montague Road
ROCKFORD, ILLINOIS

E. E. "AL" VARY

Private Treaty **Herd Dispersals**

Consultation on Herd Problems

Our customers have found our service helpful.

Consider it when you have a problem.

The Guernsey Service Bureau

P.O. Box 68

Purebred Livestock Guernsey Cattle

Phone: MA 5-1830 **Sterling, Illinois**

1918 — Norview Guernseys — 1961

Norview Guernseys For Sale At The Farm

Herd Sires From Proved Cow Families Are Playing A Leading Role In Our Breeding Program

NORVIEW KING'S SUPREME LAD
Born March 5, 1952
Sire: **Norview's Bonnie King**
Supreme Lad Carries The Blood of This Great Cow

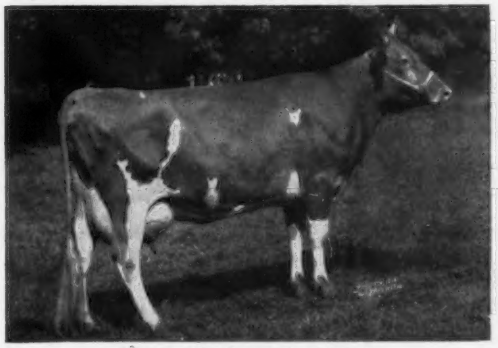

Welcome-In Forward's Bonnie
Very Good '50 '51
19654—920—6yrs—365C—3x
Dam: **Val's Flower of Norview** (VG '52)
9598—481—Sr2—HIR—770 T.M.

ERWIN FARMS STAR'S BEACON
Born September 22, 1956
Sire: **Ideal's Star's Supreme**
Paternal Sister To His Dam

Ideal's Beacon's Rosette
Winner of the 1959 Liebers' Production Trophy.
Dam: **Ideal's Beacon's Starry**
4 records include 14813—781—Jr2—365C—3x

Also In Service — **Q. O. DONNA'S HALO** — Born September 13, 1955

A son of **Fairlawn Hornet's Africander,** out of **Rock Creek Donna,** 7 records including 13053—612—Jr2—305C—2x, 14191—656—Jr4—365—3x.

Females All Ages For Sale — Visitors Always Welcome

GEORGE J. MONTAVON
West Brooklyn, Illinois

NORVIEW GUERNSEY FARM

Myown Guernseys

A Herd Of Persistent Producers Headed By Bulls Rich In The Best Of Proved Ideal Bloodlines + GOLD STAR Fairlawn Breeding

Herd on DHIA and DHIR Test

DHIA Herd Averages For The Past 4 Years

1957 . . .	9609 Lbs. Milk	449 Lbs. Fat	2x	(30.6 cow years)
1958 . . .	10000 Lbs. Milk	481 Lbs. Fat	2x	(33.4 cow years)
1959 . . .	9978 Lbs. Milk	473 Lbs. Fat	2x	(35.8 cow years)
1960 . . .	10850 Lbs. Milk	532 Lbs. Fat	2x	(36 cow years)

For the past 12 months (ending in March), our herd has averaged 11165 lbs. milk, 559 lbs. fat for 35.2 cow years.

Our Popularly-Bred Herd Sires

MYOWN CORTEZ

Born November 17, 1958

Sire: **Ideal's Orlando**
A son of Ideal's Superior, the breed's highest summarized sire for fat production, and out of Ideal's Marshall's Orpha, 15834—760—6yrs—365C—3x.

His Sire's Full Sister

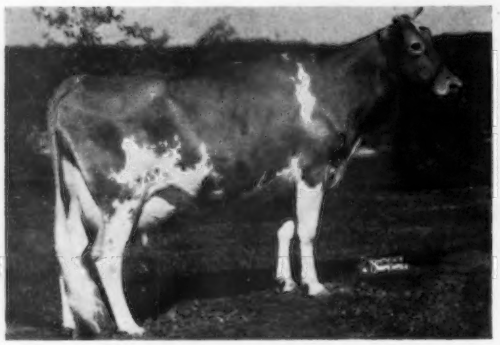

Ideal's Superior's Odetta
6 records, 5 Class Leading, include:
*25252—*1275—9yrs—365—2x
Highest AR milk and fat record for the breed on 2x milking.

ROBERTS FARM ROYAL'S PEER

Born July 29, 1957

Sire: **Fairlawn Peer's May Royal**
A son of Fairlawn Actorine's Peerless (Memoir—Actress families), and out of Fairlawn Actor's Ithela, E '48 '49, 12758—610—Sr4—365—3x, a daughter of a GOLD STAR SIRE and granddaughter of Ermine, GOLD STAR DAM.

His Excellent Dam

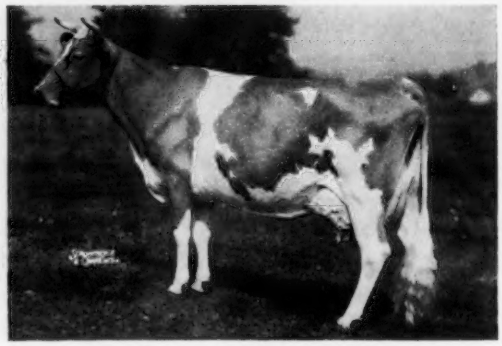

Ideal's Comet's Susie, E '57 '59
7 records include:
18828—919—Sr3—365—3x
22016—1036—5yrs—365C—3x
3 tested daughters

CORTEZ is out of our good brood cow, **Ideal's Trophy's Cora,** VG '60 (87.5), 13455—737—Jr2—365C—3x, 15235—830—Sr3—365—3x. **His calves are now arriving.**

PEER has several outstanding daughters of breeding age in the herd. **His frozen semen is available, through Northern Illinois Breeding Co-op. Write for pedigree with pictures and details.**

A Son Of The Reserve All-American 2-Year-Old Bull Of 1960 Has Been Added To Our Herd

IDEAL'S CHARM — Born August 19, 1959

A double grandson of Superior. Owned jointly with Edgar Schroeder, Onalaska, Wisconsin.

Sire: **Ideal's Frank,** H.M. All-American Calf, 1958. **Res. All-American 2-Year-Old, 1960.** A full brother to Ideal's Superior's Fran, *21462—*1059—Jr4—365—3x, being out of a former Class Leading Beacon daughter, Ideal's Beacon's Fran, 18272—833—Sr3—365C—3x.

Dam: **Ideal's Superior's Charm,** 16134—924—Jr2—365—3x, on retest with 5577—295—Sr3—3x in 85 days. A granddaughter of the great Class Leader, Franchester Saint Charm, *24578—1045—7yrs—365C—3x.

Breeding Stock For Sale — Visitors Welcome

Farm located 3 miles west, 4½ miles south, ½ mile west of Fairbury. Tel. Fairbury 20F4.

T. B. Accr. — Vacc.
MYRON ERDMAN, Owner

MYOWN GUERNSEYS — Chenoa, Illinois

FOUR EXCELLENT BROOD MATRONS IN OUR HERD TODAY

75% of the animals in our herd descend from these cows

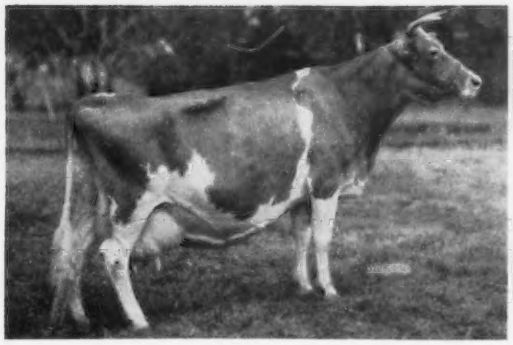

(Taken at 13 years of age)

Roes-MOR Flame's Lady Fair, E 5 times
8 records including
12952—736—5yrs—HIR—365C—722
11591—592—8yrs—HIR—305—2x
Dam of 2 tested daughters.

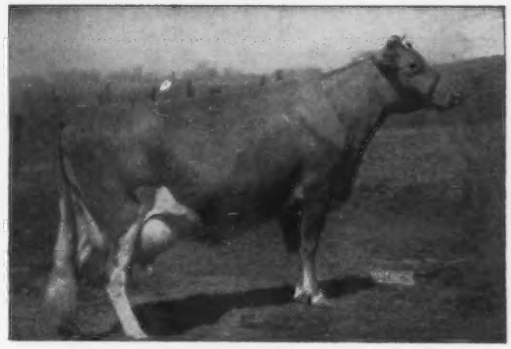

Roes-MOR Rose's Dimple, E twice
10 records including
12663—610—5yrs—HIR—305C—2x
12582—598—7yrs—HIR—305—2x
Dam of 4 tested daughters.

Two Daughters of Dimple

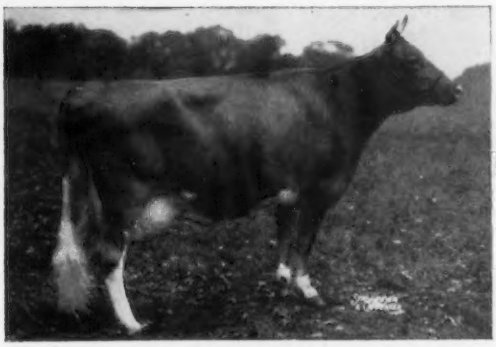

Roes-MOR Flame Delight, E twice
6 records including
11594—567—Jr3—365—3x
11609—611—10yrs—DHIR—2x in 257 days, still on test
Dam of 1 tested daughter.

Roes-MOR Victor Dina, E 3 times
8 records including
10544—477—5yrs—HIR—305C—2x
10470—463—6yrs—HIR—305—2x
Dam of 3 tested daughters.

Herd Sires Rich In GOLD STAR Inheritance

NORMANDY PROSPECTOR

His two-year-old daughters are outstanding.
Sire: **Blakeford Transfer**
GOLD STAR SIRE
Dam: **Normandy Paula** (VG)
13665—695—Jr3—365—3x
Dam of 3 tested daughters.

LANGMEADOW EXCELLANCE

His daughters in our herd are most attractive.
Sire: **Langmeadow Envy's Royal**
GOLD STAR SIRE
Dam: **Langmeadow Ambi** (VG 3 times)
GOLD STAR DAM
14242—740—6yrs—HIR—365—2x
Dam of Langmeadow Minnie, GOLD STAR DAM,
26695—1461—8yrs—HIR—365—2x.

Also In Service — **ROES-MOR E. DISTINCTION** — Born April 25, 1959

15 of our best cows are bred to him. He a son of **Langmeadow Excellance** out of **Dimple** (above).

Visitors Always Welcome

T. B. Free — Bang's Vaccinated

(Farm 1 Mile North and ½ East of Town)

ROESCHLEY BROS.

M - Melvin
O - Orie
R - Roy

ROES-MOR FARMS — Flanagan, Illinois

Tel. 8R10

"DENISHAWN GUERNSEYS"

Our Herd Sire

SPRING RIDGE VERITY'S MATADOR

His Dam

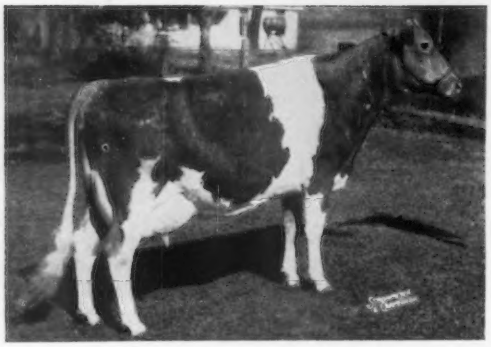

Spring Ridge Floy, Excellent 4 times. Gr. Ch., Wis. 1958, 1959, 1960 — also Parish Show. Gr. Ch., Waukesha Dairy Show 4 times.

14080—705—7yrs—304 days—2x—DHIA
16340—878—8yrs—365 days—2x—DHIA
14185—700—9yrs—276 days—DHIA—Still on test

A daughter of Curtiss Candy Verity Lad (St. James Champion's Champion—St. James Count's Verity), sire of 4 Excellent daughters and 4 Excellent granddaughters.

Matador is sired by **Curtiss Candy Lucky Fred** (McDonald Farms Pre Lucky Boy—Curtiss Candy Levity Mildred). Fred has 1 Excellent daughter, and his daughters are an impressive group in the Archie Jenkins herd, especially when their dams are Lad daughters.

The daughters of Matador are sharp and dairylike, and the kind any breeder likes.

We are always pleased to show you our herd.

RIVER BEND FARM

DICKINSON & DICKERSON
Owners

Elgin, Illinois — Rt. No. 2 — Box 86
Farm 3 miles south of Elgin on Illinois 31.

Margendell Guernseys

The "Queen Mothers" of Our Herd

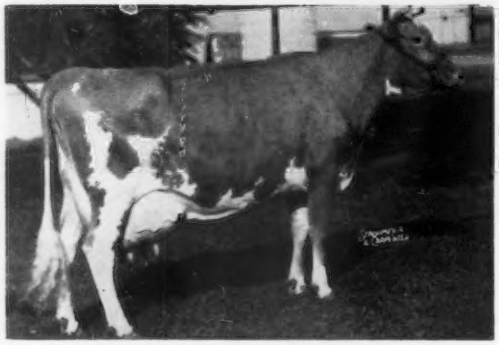

Quail Roost Noble Primrose, E

13894—704—Jr2—365C—3x, 15730—744—Jr4—365C—3x, 13411—644—5yrs—365—3x. Sr. & Gr. Ch., National, 1946, 1947. Winner Best Udder both years. Her two daughters, Curtiss Candy Noble Deborah and Curtiss Candy Noble Primrose, are the highest record daughters of their respective sires.

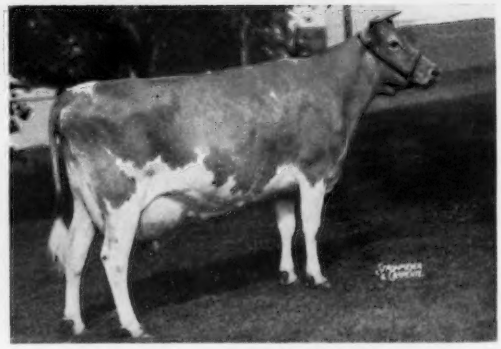

St. James Count's Verity, E

14624—741—Sr3—365—3x, 15362—765—5yrs—365—3x, 18772—924—6yrs—365—3x. Gr. Ch., Iowa, 1946. Res. Gr. Ch., R.W.F., 1948, 2nd to Primrose, N.G.S., 1946. Gr. Ch., N.I. Parish Show at 15 years. Verity is dam of Curtiss Candy Verity Lad at Archie Jenkins, 4 Excellent daughters, 4 Excellent granddaughters, a great breeding bull still in service at 17 years.

Most all of the females in our herd carry from one to three crosses to Quail Roost Noble Primrose through her son, Curtiss Candy Noble Curtiss, and her daughters, Curtiss Candy Noble Deborah and Curtiss Candy Noble Primrose. One of our young, outstanding brood cows is Margendell Loyal Verity, 2nd National Futurity, 1958, and daughter of St. James Count's Verity. Her son, Margendell His Majesty, owned jointly with McKerrow Farms, was H.M. All-American Bull Calf, 1959, H.M. All-American Sr. Yr. Bull, 1960 — a bull with tremendous size, stretch and scale, is seeing heavy service and the young things by him carry these same characteristics. He is now on lease to Curtiss Breeding Service, Inc. The Primrose—Verity cross has produced the great Gracie Family at Archie Jenkins', and the outstanding Proud Gertrude Family at Bill Brooks' in Canada.

Our 1960 HIR Average On 20 Cows, 10793—528—305—2x—M.E.

Delbert H. Kingston & Sons
Owners

Cary, Ill.

Dean D. Kingston
Herd Manager

3 mi. W. of Cary, on U.S. 14, turn right just before R.R. underpass. Tel. Mercury 9-5531.

ROLLING ACRES

ELGIN, ILLINOIS

Route 1, Box 125

MRS. GERTRUDE MCNAUGHT, Owner — LEWIS PORTER, Herd Manager

Phone: Atwater 9-3431 — B. J. WINCHELL, Field Manager

Our Herd Sires Are Rich In Gold ★ Inheritance

Gold ★ Breeder

1959 — 1960

A **Royal** Son —

NORGERT'S ROYAL NANCE

Born January 13, 1957
30 daughters are in the herd.

His Gold ★ Sire

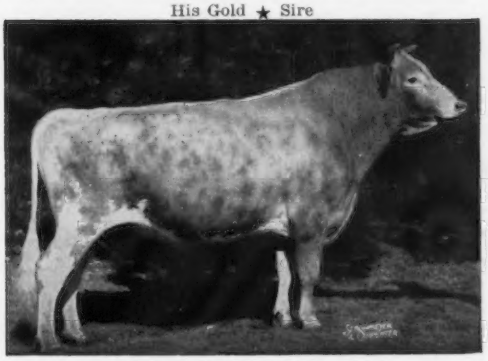

Foremost Quantity's Royal
Sire of 4 GOLD STAR sons.
39 daughters, 68 records average 11134—4.6%—511 (M.E.—305—2x), 58 classified average 83.3%.

His Excellent Dam

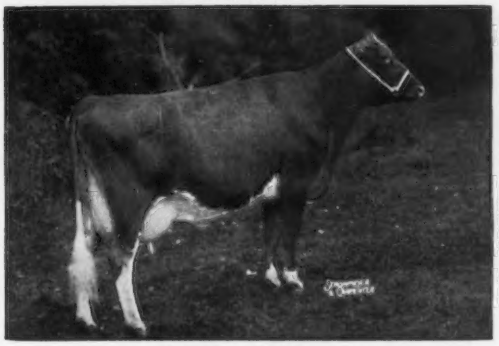

Char-Lane E. Nancy
Excellent 5 times
*18045—*866—Sr3—365—2x
*18933—*861—5yrs—HIR—305—2x
*18410—842—6yrs—HIR—305—2x
*19084—872—7yrs—HIR—305—2x
All-American 2-Year-Old, 1954.
All-American 3-Year-Old, 1955.
Sr. & Gr. Ch., N.G.S. 1955.

A **Scotsman** Son —

NORGERT'S SCOTSMAN GENERAL

Born May 27, 1954

Sire: **Boulder Bridge Scotsman**
(Gold ★ Sire)

Get of Scotsman

1st Get, Illinois, 2nd, Wisconsin, 3rd, Northern Illinois, 4th, I.D.S., 5th, N.G.S., 1956.

His Excellent Dam

Boulder Bridge Ramona
Excellent '51
11164—560—Jr2—365—3x
13122—686—5yrs—365C—3x
11400—548—10yrs—305C—2x

Dam of Norgert's Scotsman Ramona (full sister to General), VG '55 '57, 5 records including 10233—523—6yrs—HIR—305—2x.

Visitors Always Welcome

"The Welcome Mat Is Out At Rolling Acres"

The Bull With Inherited Production That Transmits Production To His Sons And Daughters

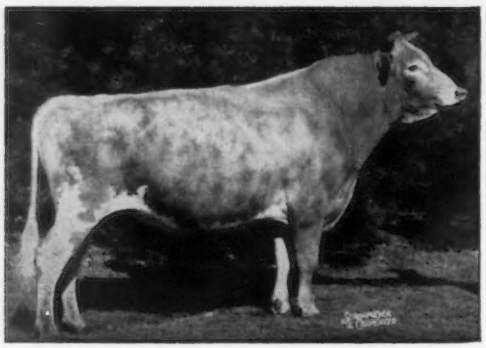

FOREMOST QUANTITY'S ROYAL (GOLD STAR SIRE)

39 daus., 68 rec. av. 11134—4.6%—511 (M.E.—305—2x), 58 cl. daus. av. 83.3%.

Dam: **Foremost Quantity, E**
8 records av. 17236 M, 786 F.
Winner of Liebers' Trophy, 1952.

Royal's Full Sister —
Foremost Footprint's Quantity
4 records including
*24209—*1127—9yrs—365—2x.

Sire: **Foremost Footprint**
60 daus., 118 rec. av. 9568—4.7%—454 (M.E.—305—2x), 60 cl. daus. av. 83.5%.

Royal's Full Sister's Daughter —
Fairlawn Actor's Faithful
*23298—911—Sr3—365C—3x

His GOLD STAR Sons

Rosewood Royal Aristocrat	35 daus., 56 rec. av. 11375–4.9%–559 (M.E.–305–2x), 19 cl. daus. av. 85.2%.
Norgert's Royal Diamond	19 daus., 32 rec. av. 10985–5.0%–554 (M.E.–305–2x), 17 cl. daus. av. 82.7%.
Rosewood Royal Beacon	28 daus., 35 rec. av. 10565–4.8%–505 (M.E.–305–2x), 31 cl. daus. av. 83.0%.
Norgert's Royal Footprint	18 daus., 24 rec. av. 10272–5.0%–516 (M.E.–305–2x), 18 cl. daus. av. 82.7%.

More future GOLD STAR sons now being proven.

If you would like to increase the production in your herd, a Royal son could do the job. Royal now has 2 Class Leading daughters with **5 Class Leading records.**

An outcross Sire getting results →

NORGERT'S QUEBEC SCOTSMAN (GOLD STAR SIRE)

10 daus., 11 rec. av. 11316—5.1%—572 (M.E.—305—2x), 18 cl. daus. av. 84.2%.

Dam: **Boulder Bridge Quebec, E**
(GOLD STAR)
15731—765—5yrs—365—3x

Sire: **Boulder Bridge Scotsman**
(GOLD STAR)
32 daus., 91 rec. av. 10591—5.4%—567 (M.E.—305—2x), 32 cl. daus. av. 83.9%.

Some Show Winnings On His Get In 1960

1st Sr. Get, Illinois
1st Sr. Get, Indiana
1st Jr. Get, International
2nd Jr. Get, Wisconsin
1st Jr. Get, Illinois
1st Jr. Get, Kentucky

ROLLING ACRES ← These Bulls Owned jointly by → **ROSEWOOD FARMS**

Rosewood Farms

ROSELLE, ILLINOIS

W. H. ODLUM, Owner
Phone: TEnnyson 7-2883

Registered Guernsey Cattle
MARVIN R. FANSHER, Manager

Fortified For The Future With Foremost Quantity's Royal

Foremost Quantity's Royal is most certainly in a class by himself. A GOLD STAR SIRE with already four GOLD STAR sons, and more being developed. All 5 combined will average over 11,000 lbs. milk. His influence has been felt in our herd over the past five years through him and his sons. He is still in active service at almost 11 years of age.

DHIA Averages For The Last 10 Years

Year	Cow Years	% Fat	Milk	Fat
1950	66.9	4.9	8778	431
1951	56.5	5.1	9025	457
1952	55.6	5.0	8910	449
1953	54.9	5.0	8653	430
1954	52.8	5.0	8806	438
1955	51.5	4.9	9960	490
1956	65.4	4.9	10244	500
(First Royal daughters to complete records)				
1957	73.2	5.0	11210	562
1958	78.9	5.0	10859	545
1959	85.2	5.0	11156	562
1960	84.0	5.1	10991	556

The above figures are based on actual production with dry time averaged in (not M.E.)

Our herd has been on HIR Test in recent years and was 9th place nationally in 1959 and 7th place in 1960.

We Test – We Show – We Classify – Work like H--- and Advertise

Our most recent accomplishment! —

★ **GOLD STAR BREEDER AWARD 1960** ★

Don't overlook the Royal son in the Mid-West Sale.

INDIANA

INDIANA -- State Directory

OFFICERS

President: MELVIN YOUNG, Greentown
Vice-President: RUSSELL J. WENGER, Goshen
Secretary: ROBERT E. JONES, Lafayette
Treasurer: GREYBLE L. MCFARLAND, JR., Indianapolis

Directors At Large

JOHN KRAUTER, New Paris, '61
GREYBLE L. MCFARLAND, JR., Indianapolis, '62

DIRECTORS

District 1: HARVEY THOMPSON, Brook, '63
District 2: RUSSELL J. WENGER, Goshen, '62
District 3: LOREN METZGER, South Whitley, '63
District 4: DARIUS KINGEN, Muncie, '63
District 5: MELVIN YOUNG, Greentown, '61
District 6: RUSSELL L. GEORGE, Lebanon, '61
District 7: RAYMOND STULTZ, Terre Haute, '62

COMMITTEES

For an organization to function properly, much responsibility for the direction of activities of the association is delegated to various committees. President Melvin Young appointed the following committees to serve in 1961:

Policy

RUSSELL J. WENGER, Chairman
J. FRED DUFF
HOWARD O. STOUDER
DR. M. L. WELDY

Membership

LOREN METZGER, Chairman
J. D. CLIFTON
A. J. CUSTER
CARL L. JENKINS
PETER B. LEHMAN
DILVER MCCREARY
LEWIS K. MARTIN
MARK E. MILLER
PHILIP E. MOORE
JAMES PARSONS
KENNETH W. SCOTT
BION YOUNG

Milk

GREYBLE L. MCFARLAND, JR., Chairman
RICHARD JOHNSON
WARREN SHENEFIELD
JAMES T. STEPHENSON
HAROLD C. YODER

Sales

JOHN KRAUTER, Chairman
RUSSELL L. GEORGE
MARCUS KINGEN
MYRON METZGER
EMERSON J. MITHOEFER
VIRGIL C. WEAVER
OSCAR R. WEAVER
WALTER L. YOUNG

Futurity

RAYMOND STULTZ, Chairman
JERRY HOUSER
LLOYD MCFARLIN
DAVID PARIS
MELVIN REKEWEG
HARVEY THOMPSON

Show

DARIUS KINGEN, Chairman
RICHARD J. BROWN
DONALD RITCHIE
ROBERT SKAGGS
DONALD STULTZ

M. L. DAWDY, The American Guernsey Cattle Club
Field Representative, 314 Robertson Bldg., Lafayette, Indiana
Telephone: SHerwood 2-7280

Distributors of Golden Guernsey and Gurnzgold

Allen Dairy Products, Inc., Fort Wayne, Indiana
Cherokee Sanitary Milk Co., Inc., Louisville, Kentucky
Clover Leaf Dairy Co., Gary, Indiana
Columbia Dairy, Columbia City, Indiana
Crescent Dairy, Kokomo, Indiana
Eby's Guernsey Dairy, Elkhart, Indiana
Ehrler's Dairy, Louisville, Kentucky
Eskay Dairy Company, Fort Wayne, Indiana
Lookwell Farm Dairy, Inc., Elkhart, Indiana
McGiffen Guernsey Farm, Vincennes, Indiana
Prairie View Dairy Co., East Chicago, Indiana
Spring Valley Dairy, Lawrenceburg, Indiana

Indiana Guernsey Breeders' Association, Inc.

412 Robertson Bldg., Lafayette, Indiana
Telephone: SHerwood 2-2509

Secretary
ROBERT E. JONES

Board of Directors, Indiana Guernsey Breeders' Association

Front row (l. to r.) Melvin Young, Greentown, President
Darius Kingen, Muncie
Russell Wenger, Goshen, Vice-President
The late Cecil Bosstick, Rosedale

Back row (l. to r.) Russell George, Lebanon
Loren Metzger, South Whitley
John Krauter, New Paris
Harvey Thompson, Brook
G. L. McFarland, Jr., Indianapolis, Treasurer

Not pictured—Raymond Stultz, Terre Haute, replacing Cecil Bosstick, deceased

A FEAT NEVER EQUALLED

Karen Bosstick, Rosedale, Indiana, has both Grand Champion and Reserve Grand Champion, 1960 National Junior Guernsey Show.

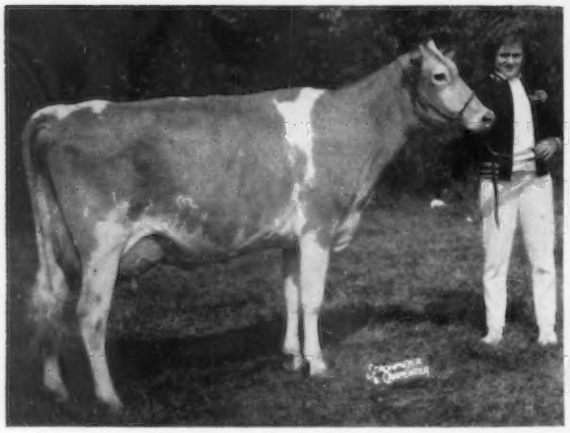

Karen Bosstick with Fuller Farms Acta Mayme, Senior & Grand Champion, 1960 National Junior Guernsey Show.

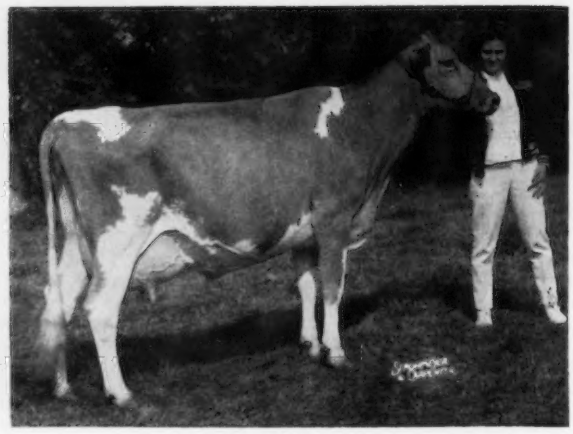

Karen with Duffield S. Sadie, Reserve Senior & Grand Champion, 1960 National Junior Guernsey Show

ALL-AMERICAN AGED BULL—1960

Henslee Farms D. Noble
Reserve Senior & Grand Champion Bull, 1960 National Guernsey Show, owned by John Krauter, Lee-Kra Farms, New Paris, Indiana.

An Invitation

To Guernsey Breeders Everywhere

We invite you to study the breeding programs presented by the following progressive breeders on your way to or from the Annual Meeting in Chicago. You will be most welcome to visit them.

Alig Farm, C. O., RD 2, ZIONSVILLE
American Dairy Association of Indiana, Oscar A. Swank, Exec. Secy., 130 E. Washington St., INDIANAPOLIS 4

Baker, Henry, RFD, WOLCOTTVILLE
Beck & Sons, Dale E., RD 2, GALVESTON
Bosstick Estate & Karen, RD 1, ROSEDALE
Bracken & Liton, RD 2, THORNTOWN
Brindle & Family, Livings, RD1, JAMESTOWN

Clifton, J. D., LEBANON
Cochard, C. C., RD 2, GREENFIELD
Cole & Sons, Melvin R., RD 1, LEWISVILLE
Coleman, Walter, RD 3, FRANKFORT
Crandall, Homer E., RD 2, NEW CASTLE
Crisler & Toll and Sons, RD 1, NEW PALESTINE
Craig, Dr. & Mrs. R. A., RD 1, KOKOMO
Custer & Sons, A. J., RD 3, AUBURN

Degler, Albert, RD 4, PORTLAND
Dill, E. M., FRANKLIN

Eby & Sons, Everett J., RD 3, ELKHART

Ferguson, Max L., RD 4, BRAZIL
Franks, William T., RFD, WAWAKA

George, Russell L., RD 2, Box 267, LEBANON
Gierhart & Family, Joseph D., RD 1, BRYANT
Gierhart, LeRoy, RD 1, BRYANT
Gregg, E. E. and Wildman, James, RD 2, THORNTOWN

Hahn, Ernest S., RD 1, BREMEN
Hershberger, Sam A., RD 4, Box 89, KOKOMO
Hicks, Virgil, RFD, SOUTH WHITLEY
Hillman, Norman, RD 4, BRAZIL
Hoover, Paul, RD 3, Box 81, GOSHEN
Houser, G. H., Loch Leven Farms, WATERLOO
Houser & Sons, Harold, RFD, MOORELAND
Huff & Family, James, RD 1, BREMEN

Iliff, Howard, RD 1, BRYANT

Jenkins, Carl L., Golden Hills 1, PERU
Johnson, Richard, RD 5, KOKOMO

Kirkham & Son, Eldon, RD 1, Box 137, DALEVILLE
Kitchel, Marion, RD 1, RICHMOND
Knaga, Edward, RD 3, Box 334, CROWN POINT
Koch, Francis, RD 12, Box 497, INDIANAPOLIS 26
Krauter, John, Box 61, NEW PARIS

Lahr & Family, Cyril, RD 6, HUNTINGTON
Lehman, Edison, RD 2, BERNE
Lehman, Peter B., RD 4, DECATUR
Long & Sons, Harvey B., RD 2, LADOGA
Loveless, John L., RFD, CROMWELL

Marshall, Alexander, RD 6, Box 750, TERRE HAUTE
McFarland, Alan G., RD 1, Box 708, INDIANAPOLIS 27
McFarland, Jr., G. L., RD 1, Box 708, INDIANAPOLIS 27
McFarland, Sr., Greyble L., RD 1, Box 708, INDIANAPOLIS 27
McGee, James M., RD 1, Box 214, ARCADIA
McVey, Vern, RD 5, LEBANON
Messersmith, Jr., Murry, RD 13, Box 239N, INDIANAPOLIS
Metzger Bros., RD 2, SOUTH WHITLEY
Metzger & Sons, Howard, RD 2, CLAYPOOL
Miller, Myron, RFD, LEBANON
Mithoefer, Emerson J., RD 12, Box 499, INDIANAPOLIS 26
Moeller, Raymond, RD 1, NEW PALESTINE
Morton Bros. & Baird, Leonard, RD 5, LEBANON
Moy, Julius, Golden Hills 9, PERU

Newby, John L., RD 3, SHERIDAN
Nicley, Loren, RD 3, LEBANON
Nowlin, R. L., RD 1, LAWRENCEBURG

Orsburn, Francis, RD 5, KOKOMO

Paris, David & Smith, John, RD 1, FRANKLIN
Parsons & Sons, Mrs. Melba, RD 1, GREENTOWN
Plummer, Harvey, RD 1, GREENTOWN

Rayl, Carl, RD 2, RUSSIAVILLE
Rawlins, Kirk & Harrison, Mary, RD 1, SHERIDAN
Rekeweg, Melvin, RD 2, WOODBURN
Richey, Robert G., RD 1, ALBANY
Riggins, Incorporated, RD, MUNCIE
Riggs, Gerald & Russell, RD 1, SHIRLEY
Roberts, Melvin & Arnold, RD 1, WESTFIELD
Rockwood & Son, Roy, RD 5, Box 428, TERRE HAUTE
Ruszler, Lloyd M., RD 7, Box 906, TERRE HAUTE

Schlichtenmyer, H. C., RD 1, CROMWELL
Schrag, William, RD 1, HEBRON
Schrock, Herman, RD 3, Box 159, GOSHEN
Scott & Sons, Kenneth W., RD 3, Box 164, MUNCIE
Seale, Lee, RD 3, LEBANON
Sherman, Romayne, RD 1, Box 10, GOSHEN
Shirk, Ben M., RD 2, Box 37, GOSHEN

Siess, Fred C., & Artman, Alta, RD 3, SHERIDAN
Smith, W. A., RD 6, Box 859, TERRE HAUTE
Spacy, Macqueline & Volz, August J., RD 2, AVILLA
Sparks & Sons, Forest H., RD 2, GREENFIELD
Stephenson & Stephenson, RD 1, DANVILLE
Stultz & Son, Raymond, RD 6, TERRE HAUTE
Sutter, John, MARION

Thompson, Harvey, RD 2, BROOK
Todd, Sr., Charles W., RD 3, LIGONIER

Vincent, Ora, RD 2, MIDDLEBURY

Waddy, Chalmer, RD 12, Box 430, INDIANAPOLIS 26
Warner, James L., RD 1, HUNTERTOWN
Watson, Warren T., RD 12, Box 225, INDIANAPOLIS
Weaver, Earl J., RD 5, Box 247, GOSHEN
Weaver, Lowell, WAKARUSA
Weaver, Otis, RD 5, GOSHEN
Weaver, Virgil C., RD 3, GOSHEN
Weldy, Dr. M. L., RD 5, GOSHEN
Weldy, Samuel R., RD 3, Box 360, ELKHART
Wenger, Russell J., RD 3, GOSHEN
Williams & Son, Harold L., RD 2, VEEDERSBURG
Witham & Shumate, RD 5, LEBANON
Witte, Robert, RD 12, Box 381, INDIANAPOLIS

Yegerlehner, Clarence & Kenneth, RD 1, CLAY CITY
Yoder, Harold, RD 2, SYRACUSE
Yoder, Freeman & Hobart, RD 1, LIGONIER
Young, Melvin, RD 1, GREENTOWN

Zigler, Cecil & Dale, RD 2, EDINBURG

Lifetime Members (In Business)

Baker, Dale, RD 5, HUNTINGTON
Bash & Co., Inc., C. E., RD 2, HUNTINGTON
Davis Dairy Farms, RD 3, ANDERSON
Duff & Son, W. F., RFD, LEBANON
Crocker, Bill, RD 5, PLYMOUTH
Eby Bros., RD 3, ELKHART
Eby, Mervin, RD 3, ELKHART
Kingen & Son, Darius, RD 7, MUNCIE
Normandy Farm, RD 1, NEW AUGUSTA
McCreary & Son, Oliver, RD 5, GREENSBURG
Ritchie & Son, Otis P., RD 1, GASTON
Seltenright, Nelson, RD 2, PLYMOUTH
Shenefield, W. A., RD 5, PLYMOUTH
Stouder, Howard O., RD 1, SOUTH WHITLEY
Stutzman, Daniel D., RD 3, LAGRANGE
Weaver, Oscar R., RD 3, GOSHEN

INDIANA---

A Source of Good Guernseys!

Presenting Our Consignment To The

MIDWEST SALE, May 17

Rosewood Farm, Roselle, Illinois

VALLEY SET BOOSTER'S ANN (VG) — Born January 20, 1957

8299—444—Jr2—HIR—327—2x, 8060—478—Jr3—HIR—323—2x

Her dam, **Valley Set Stars Anabell,** VG, 10106—529—Jr2—HIR—365—2x, is a daughter of Wilgorlan Farms King's Star, now in service at Badger Breeders Cooperative.

Her sire, **Valley Set's Yankee Booster,** is by Yellow Creek S. Booster, that is a son of Yellow Creek Jewel Supreme and Yellow Creek Butterfat Barbea. Valley Set's Yankee Booster's dam is the cow pictured below.

Dam of **Glenwood's Noble's Allis,** Excellent, 10512—532—Jr4—HIR—338—2x

Allis is dam of **Valley Set Stars Althea,** Excellent, 11276—571—Jr2—HIR—365—2x, 12412—631—Jr4—HIR—363—2x.

This gives **Yankee Girl** an Excellent daughter and granddaughter.

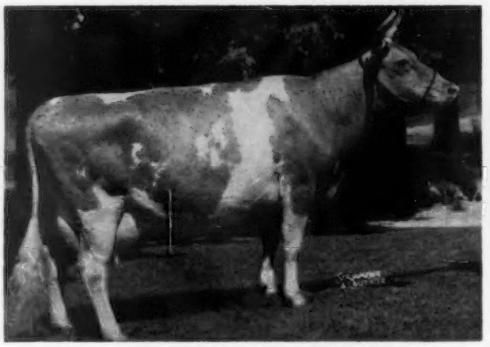

Clara's Yankee Girl

VG 3 times

She was 16 years old in January, and dropped her 15th calf in February, which was a son, and he is going to James M. Brown, Almonte, Ont., Canada.

She is the high lifetime cow for Indiana, with 147,613—7126 in 14 lactations, including 12276—623—5yrs—DHIA, 12713—673—6yrs—DHIA.

When attending the Annual Meeting, stop in and visit our herd, and other good herds in Elkhart County. We are sure you will be impressed as were the 60 Canadian breeders who recently visited our county.

Our compliments go to J. Ralph Shantz, Blair, Ont., Canada, on his selection of 3 very fine females to develop his Guernsey herd.

VALLEY SET FARM

Mr. & Mrs. Russell J. Wenger **Goshen, Ind.** **Leo McAhren, Herdsman**

Big Springs Farm — — Lebanon, Indiana

Located 8 miles east of Lebanon on Rt. 32 and 2 miles north.

In Service — A Son of A GOLD ★ SIRE —

YELLOW CREEK S. ROAMER — Born December 16, 1955

We have between 40 and 50 daughters in our herd. The first daughter finished with over 400 lbs. fat as a two-year-old on 2x—305.

Sire: **Yellow Creek Jewel Supreme**
GOLD STAR SIRE
39 daus., 87 rec. av. 11513—5.2%—604 (M.E.—305—2x), 33 cl. av. 84.4%.

Dam: **Golden Willow Roma,** Very Good 3 times
5 records including
13767—669—Sr2—HIR—365C—2x
14271—695—5yrs—HIR—365—2x

Plan to pay us a visit on your way to or from the Annual Meeting.

You Are Always Welcome

Fred Siess, Owner **William Small, Herdsman** **Alta Artman,** Manager

If Inheritance Means Anything... We Belive We Have The Sires To Transmit Production

Woodacres Imperial Leader

Born April 9, 1955

7 nearest dams average 16510—817.

Sire: **Fairlawn Actor's Leader**
GOLD STAR SIRE
A son of a GOLD STAR SIRE, and out of Fairlawn K. Gay Levity, E twice, 17244—845—7yrs—365—3x, a daughter of a GOLD STAR SIRE.

Dam: **Woodacres Supreme Royal Lady**
12334—639—Jr2—365—3x
14603—715—Sr3—365C—3x
Her dam has 7 records over 660 lbs. of fat.

Dumar Farm Flame's Count

Born December 9, 1956

7 nearest dams average 16153—796.

Sire: **Brockwell C. F. Flame**
A Coldspring's B. R. Forcaster son of Brockwell Royal Faith, E '55, 17787—913—6yrs—365C—3x, sold for $11,000, a daughter of a GOLD STAR SIRE.

Dam: **Coldspring's B. V. Clara**
12824—621—Jr2—365—3x
A granddaughter of Vallevue Butterfat Beauty, E '47 '48, 18914—937—AA—3x.

Golden Harvest Sheik's Fame

Born March 18, 1957

7 nearest dams average 15795—826.

Sire: **Riegeldale Conqueror's Sheik**
A son of Riegeldale Emory's Conqueror, out of Riegeldale Emory's Dairymaid, VG '51 '54, 10545—667—5yrs—365C—3x, a daughter of a GOLD STAR DAM.

Dam: **Mt. Ephraim Princess Faithful,** VG '58
*17048 — *812 — 5yrs — HIR —305—3x. Her dam made 3 consecutive Class Leading records over 21,000—1,000.

Wyno Dancing Jingler

Born April 29, 1957

4 of his 7 nearest dams average 18921—997.

Sire: **Coldspring's B. V. Dancer**
A paternal brother to the dam of Count (above). A son of Dotty of West Side Farm, E 4 times, *25338—*1329—11yrs—365—3x.

Dam: **Ivy Oak Belle's Jingle,** E '51
6 records, all over 900 lbs., include 19613 — 1076 — 11yrs — 365C—3x. Half-sister to a GOLD STAR SIRE.

Lake Louise R. S. Rex

Born June 25, 1957

7 nearest dams average 14871—750.

Sire: **Lake Louise Royal Superb**
A son of a GOLD STAR SIRE that is out of a GOLD STAR DAM and sired by a GOLD STAR SIRE. Superb is out of Lake Louise King's Cedar, VG 3 times, 18056—898—5yrs—HIR—365—2x.

Dam: **Lake Louise Aurora Rebecca**
13357—685—Jr2—365C—3x
A daughter of Rockingham Refresh, VG twice, 14131—781—Jr3—365—3x, dam of a GOLD STAR SIRE.

Edgewood Master's Don

Born April 22, 1958

7 nearest dams average 16004—811.

Sire: **Flying Horse Clair's Master**
A son of Flying Horse Musicmaker, and out of Flying Horse General's Clarise, 14378—716—Sr2—365—3x, 19138—891—Sr4—365—3x, 20467—979 — 6yrs — 365 — 3x, 23018—1071—7yrs—365—3x, half-sister to a GOLD STAR SIRE.

Dam: **Edgewood Hollistan's Maid**
13426—*693—Sr2—365C—2x
Former Class Leader
14850—781—Sr3—365—2x
2 tested daughters

Hominy Hill Butterboy

Born July 9, 1958

7 nearest dams average 16028—813.

Sire: **Hominy Hill Rose King**
GOLD STAR SIRE, 30 daus., 64 rec. av. 10427—5.2%—545 (M.E.—305—2x), 33 cl. av. 83.1%. A Coronation King of Pine Manor son of the GOLD STAR DAM, Meadow-Gold Rosabell, *14372—*733—Jr4—305C—2x, former Class Leader.

Dam: **Flying Horse General's Betsy** VG '57
13193—*705—Jr2—305C—3x
Former Class Leader
17094—944—Sr3—365—3x
16318—885—Sr4—365—2x

Flying Horse Lute's Knight

Born July 25, 1958

7 nearest dams average 14887—838.

Sire: **Fairlawn K. King** ($12,000). Sire of an Excellent daughter that sold for $10,000. A son of Fairlawn H. Eastern King, GOLD STAR SIRE, and out of the GOLD STAR DAM, Riegeldale King's Blanche, VG 6 times, 15244—841—5yrs—365C—3x.

Dam: **Flying Horse Harmony's Lute**
15609—840—Sr2—365C—3x
14385—735—Sr3—365—3x

Langwater Pied Piper

Born August 2, 1958

7 nearest dams average 16400—800.

Sire: **Langwater Supreme** ($14,000) 32 daus., 56 rec. av. 10965—4.7%—512 (M.E.—305—2x), 29 cl. av. 83.0%. A Langwater Valencian son of Foremost Labelle, VG '48, 17716—801—AA—3x.

Dam: **Langwater Pippin:**
11444—587—Jr2—365—3x
11705—562—Sr3—365C—3x
18010—906—6yrs—365—3x

VISITORS ALWAYS WELCOME

GUY McFARLAND & SONS
Owners

7500 South Emerson
Indianapolis, Indiana

LANE GUERNSEY FARM CAMDEN, INDIANA

Dr. W. H. Lane and R. W. Lane

A Herd Of Working Guernseys Backed By Some Of The Breed's Most Popular Bloodlines Headed By Sires Strong In All-American Inheritance

In Heavy Service—Twice All-American → **McDONALD FARMS RIVAL ACE** — Born July 15, 1957

Owned jointly with McDonald Farms.

A son of **McDonald Farms Pre Rival**, All-American 2-Year-Old, 1954, All-American Aged Bull, 1955 (McDonald Farms Prediction—McDonald Farms High Jilda, E '54, 14247—712—7yrs—365C—3x, Res. All-American Produce, 1954, All-American Produce, 1955). **Rival Ace** is out of **McDonald Farms Pre Venus**, 1st Jr. Yr., N.G.S., 1955 (Prediction—McDonald Farms S. Maytime, VG '54, 14633—748—Sr4—365C—3x, 14382—738—7yrs—365C—2x).

Himself

His Dam's Full Sister

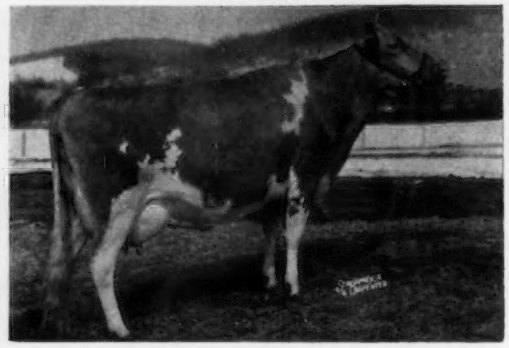

McDONALD FARMS RIVAL ACE
All-American Bull Calf, 1958. All-American Sr. Yr., 1959, member All-American Jr. Get, 1959. 2nd Bull, 2 Years and Under 3, N.G.S., 1960 (beaten by the Gr. Ch. of the show). H. M. All-American 2-Year-Old Bull, 1960.

McDonald Farms Pre Revelation, VG 3 times
5 records include 13784—681—Jr3—365C—3x, 14178—700—5yrs—HIR—365—2x. Honorable Mention All-American 2-Year-Old, 1954, and member of the All-American Get of Sire, 1954, 1955.

STOCK USUALLY FOR SALE — VISITORS ALWAYS WELCOME

T. B. Accredited No. 544361 — Certified Bang's Free No. 7652

We Are Proud To Have Won This Award 3 Years In Succession

Gold ★ Breeder

Leafy Lane Quality Guernseys

We Bred This GOLD ★ SIRE— 1958-1959-1960

Leafy Lane M. Select

11 daus., 16 rec. av. 11069 M—5.1%—568 F (M.E.—305—2x), 10 cl. av. 83.7%. Now in service at Michigan A.B.C.

Our GOLD ★ DAM—

Leafy Lane Matchless Autumn
Very Good 3 times

6 records including
13849—933—6yrs—HIR—365—2x
18310—1104—8yrs—HIR—365—2x

Her son is our Senior Herd Sire—

LEAFY LANE HIGHLANDER
Born November 7, 1957
Many powerful daughters in our herd.
Sire: **Blakeford Transfer**, GOLD ★ SIRE

Our National Record 3-Year-Old—

Leafy Lane Noble Sungold
Excellent 4 times
*15571—*971—Sr3—HIR—305—2x
National Record in fat, 8th in milk

A bull and some females are for sale.

Vaccinated and Accredited for Bang's and T. B.
For Information Write:
Dr. and Mrs. R. A. Craig, Owners
Phone GL 9-9176
2 miles west of Kokomo on Sycamore Rd.
Farm Address: 5 miles west of Kokomo
Both on State Road 22
Bob Skaggs, Mgr. **Phone 2-6906**

REGISTERED GUERNSEYS
Leafy Lane Farm
DR. & MRS. R. A. CRAIG ★ KOKOMO, INDIANA

For **TOPS** In **Guernseys** Visit

VILLA CREST

Gold Star Herd — 1959, 1960

100% classified above the line

4 Excellent cows

25 Very Good cows

35 daughters of Villa Crest Financier

Where Type & Production is a Must

For Sale — A Son Of Financier

◆

Villa Crest Farm

Mr. & Mrs. Virgil C. Weaver

Phone Dunlap TR-5-7944 R. 3, Goshen, Indiana

Visitors Always Welcome

5 miles west of Goshen on Road 32

Loch Leven Farms

100 Head Registered Guernseys

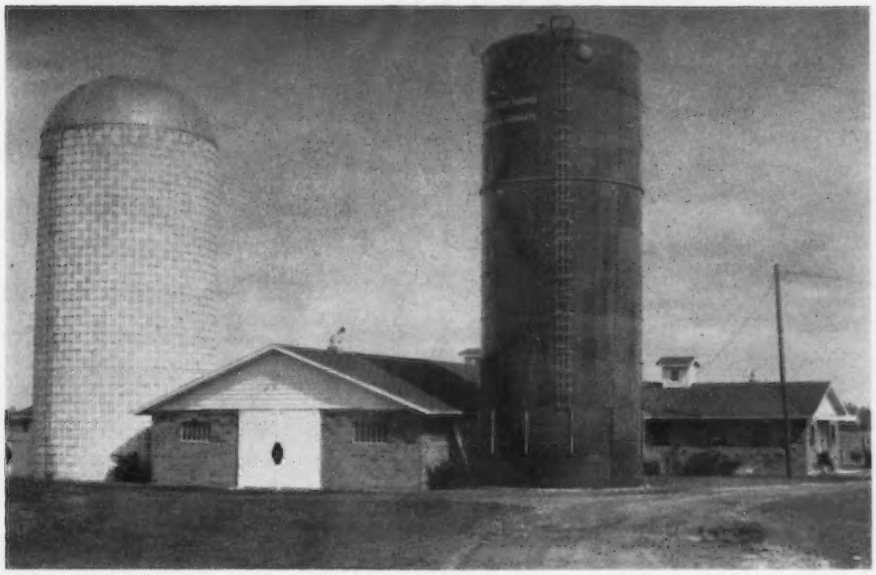

Our Guernseys Did Well For Us In 1960 . . .
45 Completed HIR Records Av. 10271 M—4.9%—504 F (M.E.—305—2x)

Typical Cows In Our Herd

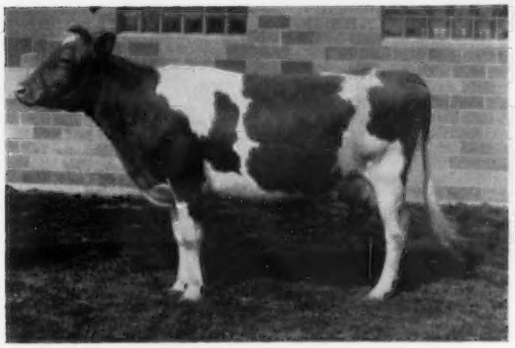

Woodruff Manor R. Quoin (VG '59)
8472—431—Jr2—HIR—315—2x
9267—495—Jr3—HIR—305—2x

Franks Home C. C. Thelma
10811—539—Sr2—HIR—282—2x
11950—579—4yrs—DHIA—294—2x

Other Recently Completed Records

Arrowcrest Glory Bee
10770—555—2yrs—DHIR—305—2x (pending)
Virmar's L. Flute
8757—496—Jr2—HIR—305—2x
Loch Leven's Coral
9556—455—Jr2—HIR—305—2x
Woodruff Manor's B. Cheer
8750—478—Jr2—HIR—305—2x
Woodruff Manor's R. Princess
9783—459—Jr2—HIR—305—2x
Loch Leven's Nana
8880—440—Jr2—HIR—305—2x
Loch Leven's Jill
9355—425—Jr2—HIR—305—2x
Franks Home C. C. Lucy
10787—519—Sr2—HIR—305—2x

Franks Home C. C. Parade
10115—510—Jr2—HIR—305—2x
11440—578—3yrs—DHIR—305—2x (pending)
Franks Home C. C. Brownie
10353—522—Jr3—HIR—305—2x
Franks Home C. C. May
8202—397—Jr2—HIR—291—2x
10128—543—Jr3—HIR—305—2x
Franks Home C. C. Nancy
10060—457—2yrs—DHIA—305—2x
14053—686—Sr4—HIR—305—2x
Woodruff Midnight Melodian
8337—414—2yrs—DHIA—305—2x
9787—514.3—3yrs—DHIA—305—2x
10422—559—Sr4—HIR—305—2x

We are breeding these and other good cows in our herd to the popular bulls, **Burger's Place Billy, Henslee Farms V. Fame,** and **Nyala Ermine's Bonanza.**

Visitors Welcome — Breeding Stock For Sale

T. B. & Bang's Accredited

DHIR Testing

Located 4 miles north of Waterloo on 427 just off Hwy 27.

Glen T. Rieke & George Houser
Loren D. Humbarger, Herdsman

Tel. 2145

Waterloo, Ind.

Welcome Conventioners
To MAURANA FARM

Maurana Master's Grace
Excellent 3 times

8 records including
15896—793—5yrs—HIR—365C—2x
13984—688—6yrs—HIR—305—2x

Dam of —

Maurana A. Gracious
Res. A—A 3-Year-Old, 1958

Maurana D. Butterfat's Grandeur
Very Good '60
10414—464—Sr3—HIR—312—2x

Maurana Beauty Greatest
Gr. Ch., Elkhart County 4-H, 1960

Presenting 3 Generations
Of
Clearland Butterfat Dolly Family
All HOME MADE
The Family We Are Building
On At Maurana Farm

S
O
N

Maurana Grace's King
12 daus., 14 rec. av. 9217—5.1%—473 (M.E.—305—2x), 16 cl. av. 83.7%.

D
A
U
G
H
T
E
R

3 Bulls For Sale Out
Of Excellent Dams

I. Maurana King's Rosa
(opposite)

II. Maurana A. Butterfat's Maid
Excellent '60
9528—487—Jr3—HIR—301—2x

III. Bes Te Do Maud
Excellent '58 '60
15031—803—6yrs—HIR—365—2x

Maurana King's Rosa (E '60)
9530—498—Jr3—HIR—335—2x
Best Uddered (Res. Ch.), I.D.S., 1959. Res. Sr. & Gr. Ch., Royal Winter Fair, 1960.

Located on Indiana 119 southwest of Goshen — 12 miles south of Indiana Toll Road at Elkhart Interchange.

T. B. Accredited Calfhood Vacc. Bang's Cert.

MAURANA FARM — Rt. 5, Goshen, Indiana

DR. M. L. WELDY, Owner CHARLES PROUGH, Manager

BELL LAWN GUERNSEYS

Our 1960 Lactation Average

19 HIR Records Average 10197 M—5.3%—537 F (M.E.—305—2x)

We Test — We Show — We Classify

Results Of Our 5th Classification

10 Very Good — 6 Desirable

100% above the line — 84.9% Herd Average

In Service — A Flash Son Out Of Our VG, Babette Cow

BELL LAWN BLITZ — Born April 18, 1960

Sire:
Fritzlyn Jeanette's Flash
GOLD STAR SIRE
30 daus., 49 rec. av. 12519 M—5.1%—636 F (M.E.—305—2x), 30 cl. av. 86.8%.
Sire: Fritzlyn Flash
Dam: Fritzlyn Gypsy King's Jeanette
19672—894—Sr4—365—3x
Dam of 3 tested daughters.

Dam:
Belle Babette
Very Good '57 '59 '60 (88)
11508—*618—Jr2—HIR—305—2x
Former Class Leader
*15620—*846—Sr3—HIR—305—2x
7th in milk, 3rd in fat
*16549—*908—Sr4—HIR—305—2x
National Class Leader in fat, 4th in milk
18589—1041—Sr4—DHIA—365—2x
Next Dam: Don Major Belle (VG)
12847—751—Jr4—HIR—365C—2x

Plan to pay us a visit going to or from the Annual Meeting.

Located 3½ miles North of Goshen on County Road 23.

Ben M. Shirk, owner — Tel. KE 3-7107 — **R.R. No. 2, Goshen, Ind.**

Willow Spring Farm

Our Butterfat-Bred Herd Sire

WILLOW SPRING BFT. SUPREME — Born April 7, 1956

25 daughters in our herd—16 in milk and many more bred to him.

Sire: **Yellow Creek Jewel Supreme**
GOLD STAR SIRE

Dam: **Willow Spring Rosen's Victory**
VG '55 '59
6 good records including 10514—586—Sr3—HIR—299C—2x

His Paternal Granddam

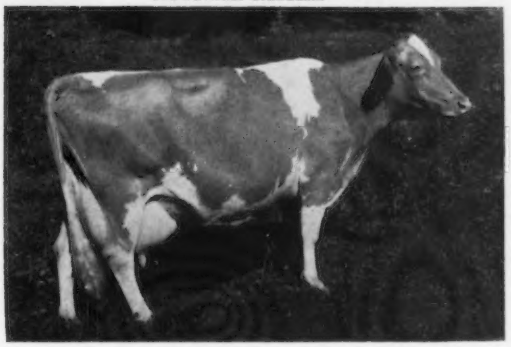

Yellow Creek Supreme's Jewel (VG '50 '51)
15033—783—5yrs—365C—699 T.M.
Dam of a GOLD STAR son and one tested daughter.

His Excellent Maternal Granddam

Willow Spring Fern's Victoria
Excellent 3 times
10 records including
12805—711—5yrs—HIR—638 T.M.
13115—624—10yrs—HIR—365—2x

30 HIR Records Averaged 10162 M—5.1%—516 F (M.E.—305—2x)

Stock For Sale — Visitors Always Welcome

Farm is located 5 miles Southwest of Goshen on Rt. 119

Otis Weaver, Owner — Tel. Elkhart TR 5-4448 — **R. 5, Goshen, Ind.**

GRAIN MEADOW — *Where the latchstring is always out*

Extends An Invitation To Everyone, Going To Or Returning From The Annual Meeting, To Pay Us A Visit And See Our 3/4 Brother To **V. Fame**

HENSLEE FARMS VISCOUNT — Born July 7, 1956

Several daughters on test milking up to 51.3 lbs. Many more coming along.

Himself

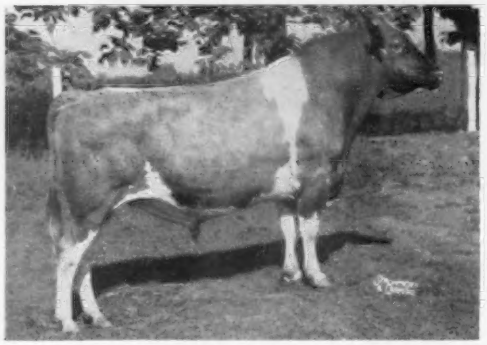

1st Jr. Get, Ind., 1960. Over 20 daughters in our herd. Full brother to Gayoso View Top Command, sold for $10,000 in The Guernsey Sale, 1960.

Sire: **Henslee Farms Galahads Virgel**
Sold for $13,500 in the Henslee Farms Dispersal 1959.

His Dam

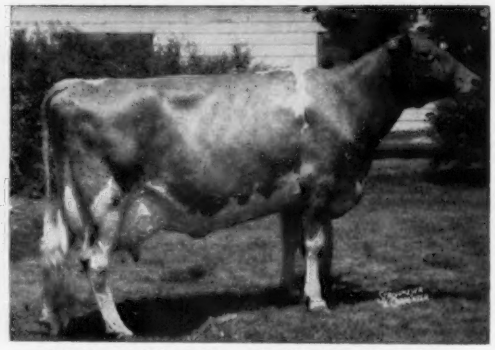

Western Glow Fame's Virtue, E 3 times
15190—635—Jr2—365—2x
15370—763—Sr4—365C—2x
14427—712—5yrs—304—2x
Sold for $10,000 in 1959.

Our Son of **Supreme** — GOLD STAR SIRE

YELLOW CREEK BFT. GYPSY BOY — Born December 20, 1956

Sire: **Yellow Creek Jewel Supreme** (GOLD STAR SIRE), 39 daus., 87 rec. av. 11513—5.2%—604 (M.E.—305—2x), 33 cl. av. 84.8%.

His Dam

Yellow Creek Gypsy Maid, E '55 '56—VG '54
11841—610—Jr2—365C—2x
11838—642—Sr2—HIR—365—2x
11757—631—Jr4—HIR—362—2x
Dam of 3 classified daughters, 2 Excellent, 1 Very Good.

His Full Sister

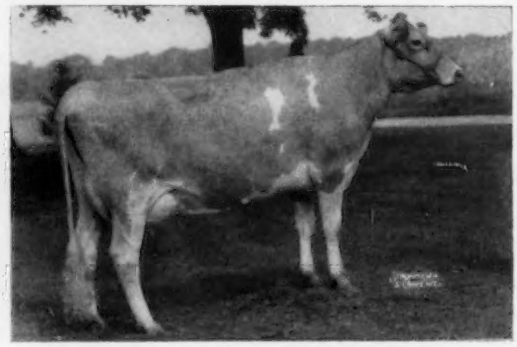

Yellow Creek S. Lovely Maid, E twice
13702—745—Jr2—HIR—365—2x
14933—802—Jr3—HIR—365—2x
Sold for $8,500 to Gayoso View Farm in the Butterfat Sale, 1960.

Buy a Grain Meadow-bred bull for your next herd sire.

Farm located 2 miles west and 2 miles south of Greentown, Ind. Tel. MA 8-3319.

GRAIN MEADOW GUERNSEY FARM

Walter L. Young & Son (Owners) Ed. Sizemore (Herdsman) **R. R. 1, Greentown, Indiana**

Proudly We Present Our Herd Sires Backed By Some Of The Breed's Most Popular Bloodlines

Q. O. MERRY HOOSIER
Born February 21, 1957

Sire: **Lakewood Pacemaker**
A Forsgate Stimulus Superior son of Cesor Maxim Gretta, E '54, 14435—710—Sr3—365—3x, Honorable Mention All-American 4-Year-Old, 1954.

FULLER FARMS MAYME'S SENATOR
Born May 18, 1958

Sire: **Hermitage View S. Ideal**
A Fairlawn K. Senator son of Hermitage View Maxim Melba, E 3 times, 13991—696—5yrs—365—3x, 3 tested daughters include 2 full sisters to Ideal—1 E, 1 VG—both over 540 lbs. fat, Jr2.

Both HOOSIER and SENATOR are owned jointly

Hoosier's Excellent Dam

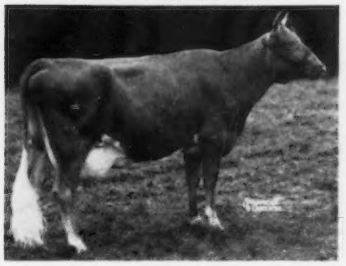

← **Q. O. Valor's Byplety**, E 5 times
12727—537—Jr2—365—3x
4 tested daughters.

Fuller Farms Peerless Mayme →
Excellent '57 '58
8908—455—Sr2—305—2x
Honorable Mention All-American 3-Year-Old, 1957. Sold in 1958 for $4,700.

Senator's Excellent Dam

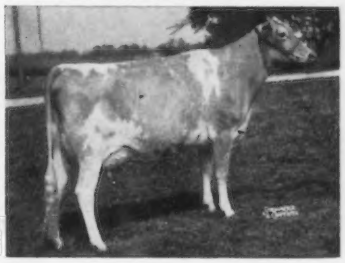

A Sire That Is Giving Us Some Very Fine Cattle—
Q. O. JANET'S HORACE — Born June 28, 1955

Sire: **Fairlawn Hornet's Africander** (Fairlawn Actress' Hornet—Fairlawn Actor's Pansy, VG 3 times, 4 records include 15250—829—Sr4—365C—3x, a daughter of a GOLD STAR SIRE).

Dam: **Africander Andy's Janet**, E '47 '52, 10 records include 12110—656—5yrs—305C—902 T.M., a daughter of Ridglydale's Africander Andy.

Breeding Stock Available **Visitors Welcome**

2 miles east of the junction of U. S. 27 and St. R. 18 & 67 at Bryant. East on 67 to County Road 175—½ mile north.

SUNNY-DA FARM
R. R. 1, Bryant, Indiana
Joseph Gierhart & Family
Phone 2-6107

MONTEHOLM FARM
R. R. 1, Bryant, Indiana
George R. Montgomery & Son
Phone 2-6111

Our Two Green Meadow-Bred Bulls In Service

Our Junior Sire—
WOODACRES KING'S R. LEADER
Born July 1, 1958

His 7 nearest dams av. 17594 M., 880.8 F. 5 are Excellent, 2 Very Good.
Sire: **Fairlawn Hornet's Sailor King**
3 nearest dams, all Excellent, av. 17184 M. 926 F.

His Dam

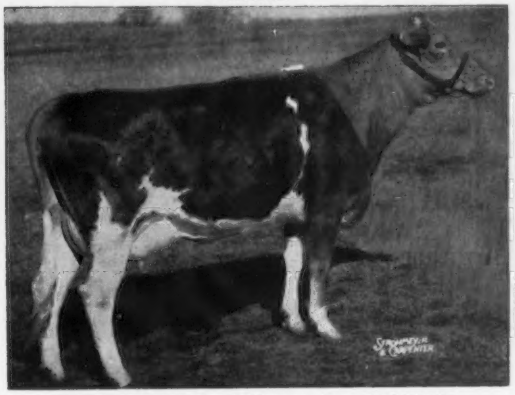

Woodacres Royal L. H. Yatung, Very Good '57 '59
14100—704—Jr2—365—2x, 12475—633—Sr3—305—2x
Sire: Woodacres Royal Leader. Dam: Woodacres Honor Yatung, Very Good 4 times. 6 records include 12616—747—Sr4—365C—3x.

Our Senior Sires—
FAIRLAWN ACTOR'S ILLUSTRATOR
and
FAIRLAWN K. CONQUEST
Born October 2, 1951

USDA Proof on his first 6 daughters shows an increase of 1342 lbs. milk, 32 lbs. fat over their dams.

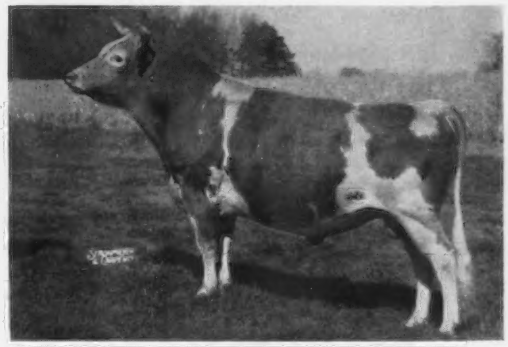

Fairlawn K. Conquest
Indiana Gold Award of Merit Bull

Sire: **Fairlawn H. Eastern King**
(GOLD STAR SIRE)

Dam: **Fairlawn Peer's Moonlight**, 9368—522—Sr2—365C—3x. Dam of 2 tested daughters. Next Dam: Fairlawn Actor's Melbette, E 5 times, 12347—666—Sr4—365C—3x.

Reserve a Leader son out of a Conquest daughter for your next sire.

Federal Accredited Herd No. 582217 State Bang's Free No. 9460

RITCHIEDALE GUERNSEY FARM

GASTON, INDIANA OTIS P. RITCHIE AND SON, Owners Phone FL 8-3542

NORMANDY FARM
GUERNSEYS

★ Our Herd Is Rich In GOLD STAR Inheritance

Our GOLD STAR Sire

Sire of Production and Type. 37 daus., 73 rec. av. 10848 M. 548 F. (M.E.—305—2x), 35 cl. av. 84.8%.

Add the blood of this GOLD STAR SIRE to your Breeding Program.

BLAKEFORD TRANSFER

Transfer frozen semen is available—place your order today. $10.00 per ampule, F.O.B., The Central Ohio Breeding Association, 1224 Alton-Darby Road, Columbus 4, Ohio. Telephone Trinity 8-5333.

Six Typical Transfer Daughters

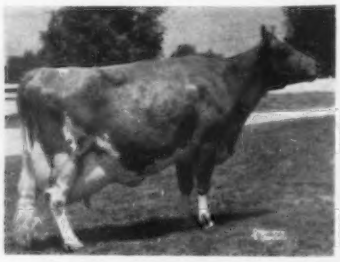

Normandy Primrose
Excellent 4 times
12435—704—Jr3—365C—2x
12539—711—Sr4—365—2x

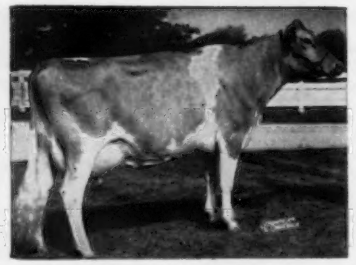

Normandy Garnet
Excellent '55
14136—686—Jr2—365C—2x
16970—844—5yrs—365—2x

Normandy Melody
Very Good 4 times
12733—585—Jr2—365—2x
11494—533—Sr3—305—2x

Normandy Juanita
Very Good '57
11961—615—Sr2—305C—2x
13224—673—Sr3—365—2x
12160—585—5yrs—305—2x

Normandy Charisse
Very Good '55 '57 '58 '59
11059—511—Jr3—365C—2x
11310—524—Sr4—305—2x

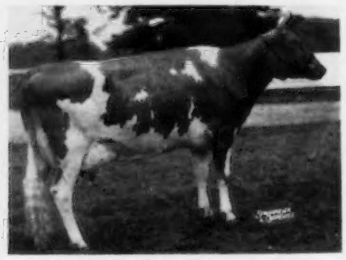

Normandy Charm
Very Good '55 '57 '58 '59
11823—632—Sr2—365C—2x
10462—569—Sr3—305C—2x
10845—596—Sr4—305C—2x

Give Transfer an opportunity to improve Type and Production in your herd.

T. B. Accredited No. 427911 — Bang's Accredited 10014

MR. and MRS. H. C. KRANNERT, Owners — NEW AUGUSTA, INDIANA

Address correspondence to Purdue University, Blaine W. Crowl, Manager, Smith Hall, West Lafayette, Indiana.

NORMANDY FARM
GUERNSEYS

Through Transfer And His Able Stable Mate, Leader ★

LEADER—By A GOLD STAR SIRE

His sire and his paternal grandsire are both GOLD STAR SIRES.

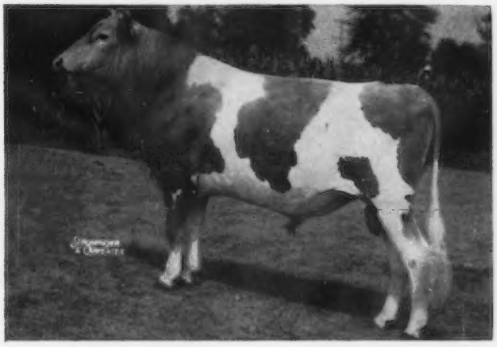

9 tested daughters—others will be tested as they freshen.

WOODACRES MAXIM LEADER

Born May 31, 1953

Sire: **Fairlawn Actor's Leader**
GOLD STAR SIRE
88 daus., 173 rec. av. 10449—495 (M.E.—305—2x),
55 cl. av. 84.9%.

Dam: **Lauxmont Maxim Velour**
Excellent 5 times
13941—621—Sr2—365—3x
18444—862—6yrs—365C—3x
Sold for $3,800.

Six Typical Leader Daughters

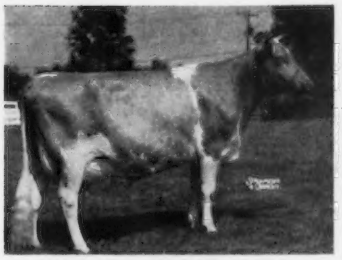

Normandy Fonda
Very Good '58 '59
10591—536—Jr2—365—2x
11729—559—Jr3—305—2x

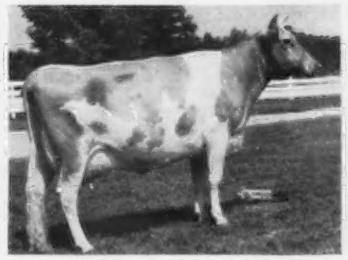

Normandy Ailwyn
10374—498—Jr2—365—2x
10821—500—Sr3—305—2x

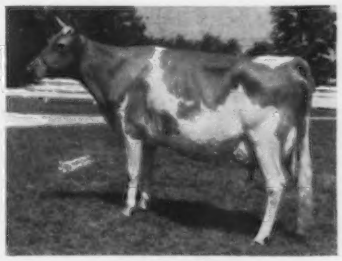

Normandy Rosina
Very Good '59
11527—577—Jr3—365—2x

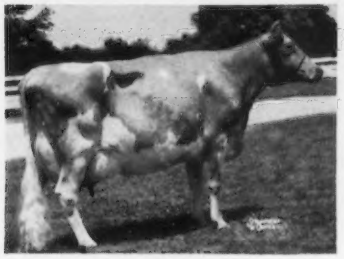

Normandy Frieda
7820—368—Sr3—305—2x

Normandy Leola
On test with 8019—369—Jr3—2x in 302 days.

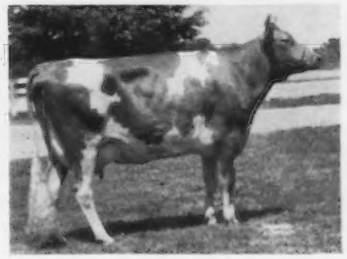

Normandy Miriam
Very Good '59
11474—544—Sr2—365—2x

Plan to pay us a visit going to or returning from the Annual Meeting.

T. B. Accredited No. 427911 — Bang's Accredited 10014

MR. and MRS. H. C. KRANNERT, Owners — NEW AUGUSTA, INDIANA

Address correspondence to Purdue University, Blaine W. Crowl, Manager, Smith Hall, West Lafayette, Indiana.

South View Farm

Located 3 miles northeast of Junction State Roads 13 & 14

The Adventurers Are Getting More Impressive Every Day

LAKE LOUISE ROYAL ADVENTURER — Born July 12, 1956

12 daughters in our herd and four are in milk.

South View Adventurers Bernie, 5538—266—Jr2—DHIR—2x in 189 days
South View Adventurers Mary, 5179—255—Jr2—DHIR—2x in 197 days
South View Adventurers Julie, 5141—264—Jr2—DHIR—2x in 189 days
South View Adventurers Lucky, 2380—116—Jr2—DHIR—2x in 77 days

His Sire

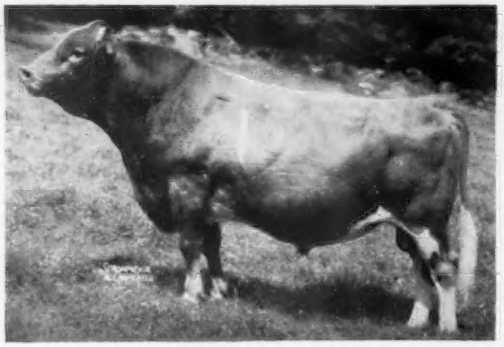

Western Glow Lou's Royal
A GOLD STAR SIRE out of Western Glow Butterfat Lou, E 4 times, 15017—715—7yrs—365C—2x.

His Dam

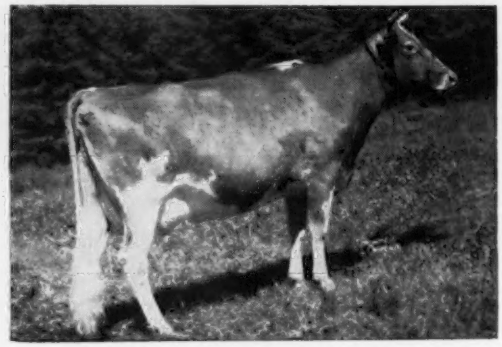

Villa Crest Helena (E '55 at 10 yrs.)
4 records including
10713—565—Sr2—365—2x
13606—751—6yrs—365C—3x

Two Of His Paternal Sisters

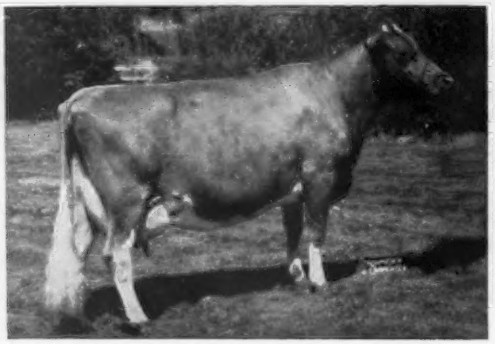

Brockwell Royal Faithful (E '56 '60)
4 records including:
12170—674—5yrs—HIR—305—2x
20162—1100—6yrs—365C—3x
Sold for $4,800 in 1956.

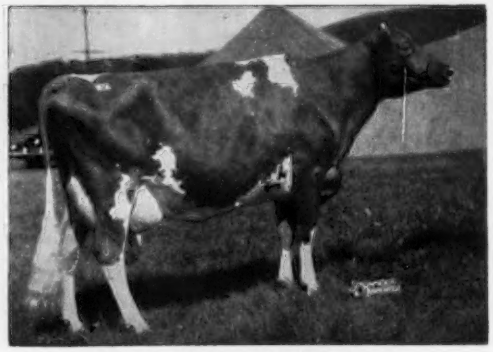

Brockwell Royal Faith (E '55)
4 records including:
13271—696—5yrs—305C—3x
17787—913—6yrs—365C—3x
Sold for $11,000 in 1954.

Plan to pay us a visit and see Adventurer and his outstanding group of daughters.

Bang's Accredited 9725 — T. B. Accredited 582318

Metzger Bros. (Loren and Leo) — Tel. 723-4654 — **Rt. 2, South Whitley, Ind.**

Metzger Farms

Proved Cow Families Play An Important Part In Our Breeding Program Through Our Three Popularly-Bred Herd Sires

METZGER FARMS B. SHAWN — Born August 1, 1959

A young sire that is now beginning to see heavy service.

Sire: **Nyala Ermine's Bonanza,** GOLD STAR SIRE, 24 daus., 34 rec. av. 11668 M, 5.0%, 581 F (M.E.—305—2x), 24 cl. av. 86.6%.

His Dam

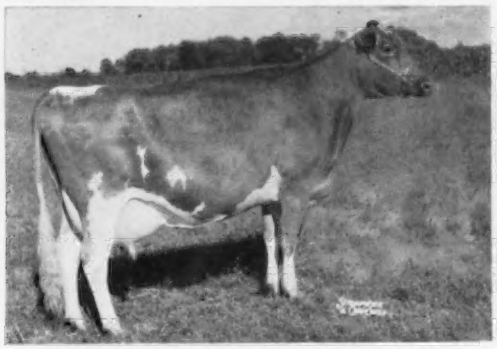

Metzger Farms Monarch Sylvia (VG '59)
9463—507—Sr2—HIR—305—2x
9439—482—Sr3—HIR—305—2x
Gr. Ch., 4-H Kosciusko County Fair, 1956, 1957. Sold for $1,500 in the 1960 Green Meadow Sale.

An Excellent Half-Sister

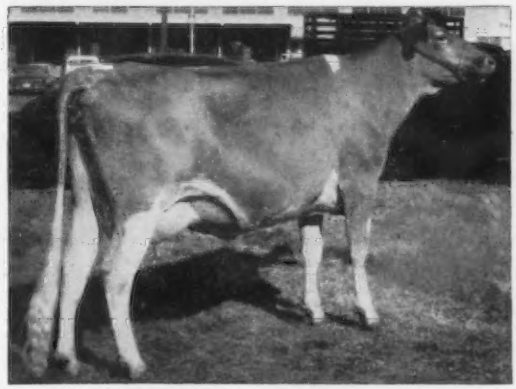

Westlynn B. Jean, Excellent '57 '60
11246—556—Jr2—HIR—310—2x
10659—484—Jr4—HIR—305—2x
Sold for $3,000 in 1958.

METZGER FARMS TRANSFER VALOR

Born December 20, 1957

Sire: **Blakeford Transfer**
GOLD STAR SIRE

An Excellent Half-Sister

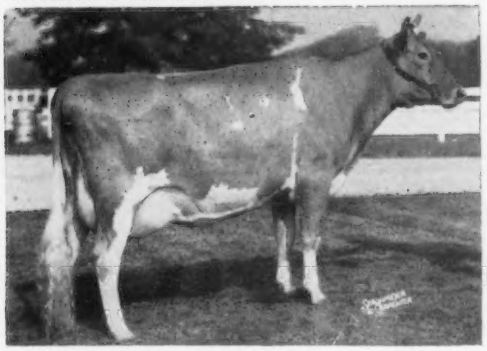

Normandy Moonbeam, VG '55—Excellent '57 '58 '59
5 records all over 600
17982—816—Sr3—305C—2x
17314—860—Sr4—305C—2x

Dam: **Metzger Farms Monarch Vanity,** VG '59
12541—674—Jr3—HIR—305—2x
13005—697—Jr4—HIR—305—2x
Half-sister to Sylvia—above.

SOUTH VIEW SUPREME MASTER

15 daughters in our herd and several bred to him.

Sire: **Yellow Creek Jewel Supreme**
GOLD STAR SIRE

His Paternal Granddam

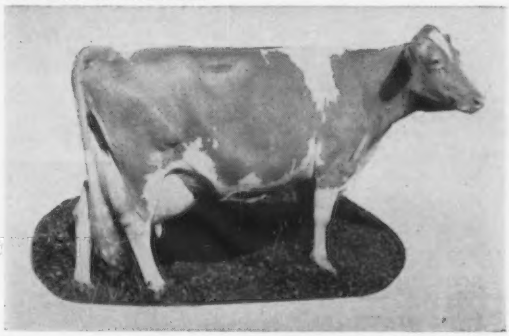

Yellow Creek Supreme's Jewel, VG
4 records av. 13904—M. 716 F
15033—783—5yrs—365C—2x

Dam: **Midge's Butterfat Millicent,** VG '56 '59
10868—503—5yrs—HIR—305C—2x
10950—507—9yrs—HIR—305—2x
12885—573—11yrs—HIR—305—2x

We can usually offer a choice selection of breeding stock for sale.

Visitors Always Welcome

Located 1 mile west of the junction of State Roads 13 & 14.

Howard Metzger & Sons (Myron & Maurice) **Rt. 2, Claypool, Ind.**

Tel. Sidney 2496

Yellow Creek Farm

WE ARE PLEASED TO PRESENT "OUR VERY BEST TO THE MIDWEST"

In the sale is **JEWEL'S COUNTESS SUPREME,** born October 8, 1957, 9377—533—Jr2—HIR—360—2x (pending), classified VG (87.5) as a Jr2-year-old.

A Jewel Supreme

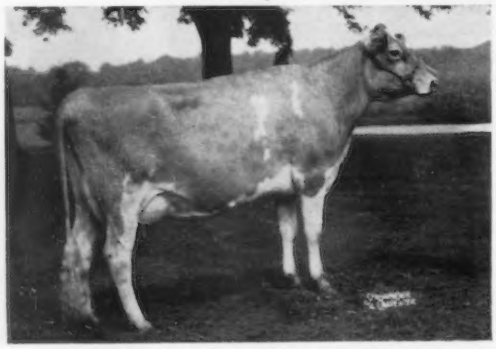

Yellow Creek S. Lovely Maid (E twice)
13702—*745—Jr2—HIR—365—2x, 14933—802—Jr3—HIR—365—2x. Sold in 1960 Butterfat Sale for $8,500.

A Jewel Supreme

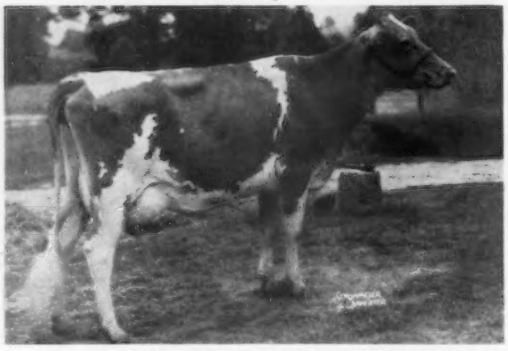

Yellow Creek S. Moonbeam (VG)
*15631—*802—Sr4—HIR—305—2x, 15088—*830—Jr3—HIR—365—2x. On retest, 9191—502—6yrs—HIR—2x in 131 days.

A Jewel Supreme

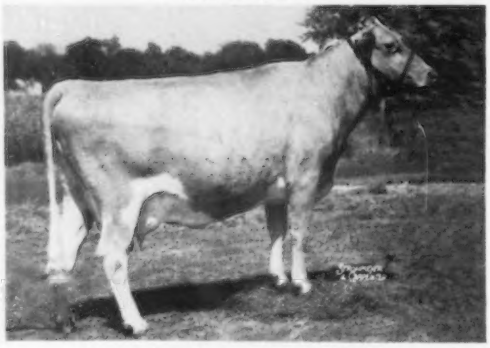

Yellow Creek S. Quince (VG)
14198—701—Jr2—HIR—365—2x, *17063—*931—Jr3—HIR—365—2x. On retest, 11980—630—Sr4—HIR—2x in 217 days.

Countess Supreme is by **Yellow Creek Jewel Supreme, GOLD STAR SIRE,** sold for $15,000 in 1956 to Michigan A.B.A.

72 tested daus., 2 over 900, 6 over 800, 15 over 700 lbs. 53 classified daus., 2 E, 28 VG, 17 D. When summarized, 39 daus., 87 rec. av. 11513—604 (M.E.—305—2x).

Countess Supreme is due May 28, 1961, to Yellow Creek Bft. Gypsy Boy, he full brother to Lovely Maid (see opposite), also full brother to:

Yellow Creek S. Jewel (VG)
13308—691—Jr2—HIR—327—2x
13882—*768—Sr2—HIR—365—2x
Sold for $3,700 in 1958

and

Yellow Creek Supreme Maidy
(E 4 times)
11726—*660—Jr2—HIR—365C—2x
Sold for $3,300 in 1956.

BE SURE TO SEE

JEWEL'S COUNTESS SUPREME

At The Midwest Sale, May 17, Rosewood Farms, Roselle, Illinois.

She will please you, and the calf she is carrying will drop right after the sale. Could be as good as we have bred.

YELLOW CREEK FARM **GOSHEN, INDIANA**

MR. and MRS. OSCAR R. WEAVER — Phone Wak. 704-R

MICHIGAN

PATTERSON HOMESTEAD FARM

— Where the cows pay their way —
In 1960 — 17 HIR Records Averaged
11175M—4.7%—530F (M.E.—305—2x)

In Our Herd We Have 16 Daughters of our former Herd Sire, **Langmeadow Excellance,** a maternal brother to Minnie.

Now In Service —

COLBY'S MR. MAMBI

Born February 25, 1956

Over 20 daughters in our herd. The first ones are now just coming into milk.

Sire: **Flying Horse Rosemary General**

Dam: **Langmeadow Mambi,** 7 records including 12446—591—Jr2—365—2x, 12380—615—8yrs—HIR—305—2x, she a daughter of Langmeadow Ambi (GOLD STAR DAM), the dam of Minnie (GOLD STAR DAM).

Located on Frith Road, House No. 8120 — 7 miles east of Memphis, 2 miles north of Hwy. 25 at Palms Road.

Lee Patterson & Sons **Columbus, Mich.** Tel. Smith Creek EN 7-3299 P.O. Richmond

MICHIGAN GUERNSEY BREEDERS' ASSOCIATION

OFFICERS

President, James A. Fish, Hickory Corners
Vice-President, Lyle Hunsberger, Ionia
Secretary, Harold Dancer, Jackson
Treasurer, Elton Smith, Caledonia

DIRECTORS

District 1
Berrien, Cass, St. Joseph and Van Buren Counties
F. W. Bruce, Berrien Center

District 2
Branch, Hillsdale, Lenawee and Monroe Counties
Harold Shook, Quincy

District 3
Livingston, Oakland, Washtenaw and Wayne Counties
Paul D. Cahow, Dearborn

District 4
Jackson, Calhoun, Ingham and Eaton Counties
H. M. Dancer, Jackson

District 5
Allegan, Barry and Kalamazoo Counties
James A. Fish, Hickory Corners

District 6
Kent, Muskegon and Ottawa Counties
Elton Smith, Caledonia

District 7
Clinton Gratiot, Ionia and Shiawassee Counties
Frank Ormston, St. Johns

District 8
Lapeer, Macomb and St. Clair Counties
Howard Colby, Romeo

District 9
Bay, Genesee, Tuscola, Huron, Midland, Saginaw and Sanilac Counties
Edward Wright, Saginaw

District 10
Mecosta, Newago, Montcalm and Oceana Counties
Herman Rader, Howard City

District 11
Benzie, Grand Traverse, Lake, Leelanau, Manistee, Mason, Missaukee and Wexford Counties
Harlan Pleiness, Scottville

District 12
Arenac, Clare, Gladwin, Isabella, Ogemaw, Roscommon Counties
Donald Holbrook, Clare

DIRECTORS AT LARGE

Lyle Hunsberger, Ionia
Warren E. Watson, Hemlock

◀ Harold Dancer, Jackson, secretary; James A. Fish, Hickory Corners, president, Lyle Hunsberger, Ionia, vice-president, and Elton Smith, Caledonia, treasurer.

Wendell Locke
owner of Lockshore Farms, largest Golden Guernsey Distributor in the State, and a member of the Executive Committee of The American Guernsey Cattle Club.

Golden Guernsey Representative

◀ **Elliot W. Hawkes**
Abbey Apartments, Apt. 4
728 W. Lenawee St.
Lansing, Michigan
Tel.: IVanhoe 9-3968

Membership List – 1960–1961

*Denotes State Life Members †Denotes The American Guernsey Cattle Club Members

ALLEGAN COUNTY
Bouwman, John, East Saugatuck*
Dendle, Jack, Allegan†
Overton, Mr. & Mrs. Glenn, Allegan*†
VanBelkum, Herman, Dorr
VanderKolk, Hollis, Dorr

BARRY COUNTY
Dunning, Leon, Delton
Fish, James E., Hickory Corners
Locke Est., R. F., Hickory Corners*†
Sooy, W. E., Delton*†

BAY COUNTY
Wetters, Howard and Virgil, Kawkawlin*

BERRIEN COUNTY
Bruce, F. W., Berrien Center
Healey, Ed, Niles*†
Hudson Bros., Berrien Center
Lambert, Leo, New Buffalo
Miltenberger, Chas., Niles
Nemitz, Chas., Bridgman*
Nye, Ben, Stevensville†
Schaub, Dr. Allan, Eau Claire*†
Schaub, Jr., Walter, Dowagiac*†
Smith, Paul, Galien
Steinke, Harold, Sodus*
Steinke, R. A., Sodus*
Toney, Victor, Eau Claire
Villwock, C. R., Niles
Villwock, Paul, Niles
Wesner, Geo. & Ruby, Eau Claire
Wright, Russell, Galien
Young, Lee, Dowagiac
Zech, Andrew, Berrien Springs*

BRANCH COUNTY
AcMoody, Dewane, Union City
Adams, B. B., Coldwater
Carter, George, Sherwood*†
Harrison, Aaron, Quincy*
King, Carl, Union City*†
Parks, Dexter, Bronson
Parks, Max, Bronson
Shook, Harold, Quincy*†
Taylor, LaVerne, Bronson

CALHOUN COUNTY
Anderson, Wallace, Albion*
Blashfield, Kerry, Tekonsha
Dean, Mrs. George, Albion*†
Knuth, Alvin, Homer*
Ray, H. G. & Viola, Albion
Vogt, Kenneth R., Albion
Vogt, Kenneth W., Albion

CASS COUNTY
Bergman, Dr. R. E., Cassopolis*

CHARLEVOIX COUNTY
Murphy, A. M., East Jordan*

CHIPPEWA COUNTY
McDonald, Howard, Sault Sainte Marie*

CLARE COUNTY
Bolen, Leo, Farwell*

CLINTON COUNTY
Anderson, Dale, St. Johns†
Fickles, Lynn, Ovid
Ormston, Frank, St. Johns*†

EATON COUNTY
May, Waldo, Eaton Rapids
Neff, Clarence W., Eaton Rapids*
Patton, Wilbur, Albion
Young, Lewis, Charlotte*

GENESEE COUNTY
Myers, Addison, Grand Blanc
Myers, C. Faye, Grand Blanc

GOGEBIC COUNTY
Van Lokeren, Emil, Ironwood*†

GRAND TRAVERSE COUNTY
Mathison, Frank E., Traverse City*

GRATIOT COUNTY
Robert, Cecil, Riverdale*

HILLSDALE COUNTY
Britton, Hugh, Osseo*
Kuster, Carmen, Camden*
Reynolds, Leon, Reading
Schuster, Carter, Camden*
Trott, Alvin, Reading

HURON COUNTY
Baur, Ferdinand, Pigeon*
Johnson, Thomas E., Bad Axe*

INGHAM COUNTY
Brinks, Donald, Howell†
Ellsworth, Hugh, Holt*
Hodgson, Leslie, Mason*
Michigan Artificial Breeders, Lansing
Titus, Melville, Mason
Troost, Dr. Franklin, Holt*

IONIA COUNTY
Galloway, E. J., Ionia*
Hile, Wesley, Ionia*
Hunsberger, Lyle, Ionia*†

IOSCO COUNTY
Graves, Muriel, Hale*†
Luitje, Henry & Karl, Hale*†

ISABELLA COUNTY
Cary, George, Coleman*

JACKSON COUNTY
Cowham, C. F., Jackson*†
Dancer, Dwain, Jackson*
Dancer, Harold, Jackson*†
Reid, Ray, Horton
Walker, Herbert & Ruth, Horton†

KALAMAZOO COUNTY
Kirklin, Dale, Kalamazoo*†
Locke, Wendell, Kalamazoo*†
Lotte, P. J., Kalamazoo*
Peterson, Ed, Kalamazoo*
Thomas, Earl & Billie, Richland*

KENT COUNTY
Brigham, Harold, Sand Lake*
Brower & Son, Harold, Byron Center*
Darling, Fred S., Grand Rapids*
Edison, Art, Grand Rapids*
Kamps, Donald, Byron Center*†
Roth & Son, Fred, Rockford*
Ruehs, R. E., Caledonia*†
Smith, Elton, Caledonia*†
Thomas Dairy Farm, Grand Rapids*
Waldeck, G., Caledonia*
Woodworth, Earl, Grand Rapids*†

LAKE COUNTY
Dennis, Orville, Lake City

LAPEER COUNTY
Beresford, James, Metamora*†
Blair, John, Metamora
Brown, Bernard, Imlay City
Rhaume, H. L., Dryden*
Wiegersma, Frank, Imlay City

LENAWEE COUNTY
Bradstreet & Son, Wm., Hudson
Fatchette, Donald, Blissfield*
Goodlock, Clyde, Clayton
Jacob, Myron, Riga*
Johnson, Clarence, Blissfield*

LIVINGSTON COUNTY
Latson, Stanley G., Howell*

MACOMB COUNTY
Colby, Howard, Romeo*†
Hayes, Harold, Romeo
Patterson & Son, Lee, Richmond
Plagens, J. C., Memphis*†
Plagens, Russell, Memphis
Wadsworth, H. L., Romeo*

MASON COUNTY
Pleiness, Harlan, Scottville*
Pleiness, William, Scottville*†
Schwass, Carl A., Scottville*
Thurow, Ronald, Scottville*

MECOSTA COUNTY
Miller, Orville, Morley*
Robinson & Son, G. H., Big Rapids*

MONTCALM COUNTY
Almy, Clifton, Six Lakes*
Baty, Max, Coral
Hansen, Russell, Stanton*
Martin, Menno, Stanton*
Melgrade, Paul, Edmore*
Peterson, Robert, Edmore*
Rader, Herman, Howard City*

NEWAGO COUNTY
Price, R. E., Fremont*
Stroven, Stanley, Fremont*
Westenfelder, Ed, Fremont*

OAKLAND COUNTY
Hodges, Wallace, Rochester*
Kessler, Albert, Wixom
Scripps, W. E., Lake Orion*

ONTONAGON COUNTY
Ensio, Suhonen, Trout Creek*

OSCEOLA COUNTY
Lambert, Cecil, Evart*
Patterson & Sons, Joe C., Reed City†

OTTAWA COUNTY
Henning & Son, Edward, Coopersville*
Jenison, Harold, Jenison*
Mack, Simon, Nunica*
Modderman, Henry, Marne*†
Van Farowe, Clyde, Zeeland*

SAGINAW COUNTY
Buck, Russell, Freeland
Burrows, III, George, Saginaw*
Erskine, Clyde, Hemlock*
Frahm & Sons, Inc., Elmer, Frankenmuth*†
Frahm, Ralph, Frankenmuth
Frahm, Walter, Frankenmuth
Garner, Waldo, Vassar
Goodman, Edwin, Hemlock*
Hetzner, Henry, Saginaw
Short, Stanley, Hemlock*
Smith, Archie, Hemlock*
Tessin, Walter, Hemlock
Thurlow, Osbern, Freeland*
Turner, Dale, Hemlock*
Turner, Wm., Hemlock*
Watson, Warren, Hemlock*†
Wenzel, Thomas, Hemlock*†
Wright, Ed, Saginaw*†

ST. CLAIR COUNTY
Street, L. M., Yale*†

ST. JOSEPH COUNTY
Huff, Andrew, White Pigeon*
Siefert, August, Sturgis

SANILAC COUNTY
Wheeler, Alex, Snover

SHIAWASSEE COUNTY
Freeman & Son, Dan, Owosso*

TUSCOLA COUNTY
Jackson Bros., Caro
Profit, Leslie, Cass City*

VAN BUREN COUNTY
Elliot, Glenn R., Paw Paw*
Kennedy & Son, Bela, Paw Paw*
Toney, Fax, Decatur
Turk, Matthew, Paw Paw*

WASHTENAW COUNTY
Girbach, Ernest, Saline*

WAYNE COUNTY
Cahow, Paul, Dearborn*†
Kech, Edgar C., Northville*†
McCullough, Jack, Rochester*†

WEXFORD COUNTY
Finstrom, Harry, Cadillac*

OUT-OF-STATE
Beaudette, B. L., Santa Barbara, Calif.*
Stewart, Harold F., Gilbert, Ariz.*
Wescott, L. B., Rosemont, N. J.*†

MICHIGAN GUERNSEY BREEDERS' ASSOCIATION

As the painter of a masterpiece devises his work, so does the lover of purebred livestock endeavor to develop type and production in cattle. On January 10, 1908, for this purpose, a group of 27 men gathered at Michigan Agriculture College and organized the Michigan Guernsey Breeders' Association. In 1945 it was incorporated.

Each year brings the breeders of the fawn and white together to formulate plans, elect directors, review the past year's accomplishments, and award deserving individuals. At the 1961 Annual Meeting, Leland Young was awarded a trophy for developing a Guernsey herd with an average of 602 lbs. of fat, the highest in Michigan and one of six highest of all breeds.

Twenty Guernsey herds averaged over 10,000 lbs. of milk and 10 made an average of 500 lbs. of fat. Six class leaders received certificates. Michigan ranked fifth in the number of herds on official test, with 51. DHIA had 107 Guernsey herds on test.

Michigan is proud of the outstanding cows bred during the years. Two worthy of mention are Langmeadow Minnie, with a production record of 137,017 lbs. of milk and 7,137 lbs. of fat for eight records, and Lockshore Jarrett's Irene that had five National class leading records, all first place, and a total production for seven records of 124,458 lbs. of milk and 5,142 lbs. of fat. Michigan has nine cows with lifetime records of well over 100,000 lbs. of milk.

Michigan has a very extensive youth program and the State Association supports the State 4-H Show by giving jackets, ribbons, trophies, T-shirts and head scarfs as compensation for work well done. In 1961, 39 County Championship Certificates were sent out to the counties. A Junior Herd was sponsored at the National Dairy Cattle Congress.

Michigan has had a well rounded program, classifying and showing, and having its share of Gold Stars, but the kindred spirit of fellowship of Michigan Guernsey folk is the greatest asset of all.

Michigan's Golden Guernsey Distributors

Anderson Dairy, Battle Creek, Henry Anderson, Mgr.

Berrien County Milk Producers Co-Op, Benton Harbor, H. Van Kampen, Mgr.

Emmons Dairy, Pontiac, John Emmons, Mgr.

Farm Crest Dairy, Northville, Ray Gregorson, Mgr.

Fifth Street Dairy, Rochester, Frank Melosh, Mgr.

Hansens Evergreen Dairy, Scottville, Harold Hansen, Mgr.

Harmony Dairy, Grand Rapids, Bernard Ondersma, Mgr.

Heatherwood Farms Co., Lansing, Beryl Simmons, Mgr.

Kampland Dairy, Byron Center, Donald Kamps, Mgr.

Larchdale Dairy, Alma, Glenn Munsell, Mgr.

Lockshore Dairy, Kalamazoo, Wendell Locke, Mgr.

Maple City Dairy, Paw Paw, Gil Rascher, Mgr.

Menominee Ideal Dairy, Menominee, Laurence J. Ranach, Mgr.

Miller Dairy, Mt. Clemens, Peter Yonka, Mgr.

Nelsons Dairy, Traverse City, Vernon Nelson, Mgr.

Porritt Dairy, Lake Orion, Wm. Porritt, Mgr.

Reading Home Dairy, Reading, Otto Luce, Mgr.

Richards Dairy, St. Johns, Wm. Richards, Mgr.

Snyders Dairy, Pontiac, Jack Reed, Mgr.

Superior Dairy, Saginaw, Edward Holland, Mgr.

Teds Dairy, Reed City, Ted Witbeck, Mgr.

Trommaters Dairy, Hart, Carol Trommater, Mgr.

Wiegersma Dairy, Imlay City, Frank Wiegersma, Mgr.

1960 was an excellent year for GOLDEN GUERNSEY in Michigan. Seven new Dairies were added and Michigan sold over six million quarts — the most ever sold — this being a 7% increase over 1959. To sell your milk at a premium, contact Elliot Hawkes, Golden Guernsey fieldman.

Michigan Guernseys Have Always Been Noted For Their High Production

HERE ARE THE ALL-TIME STATE CHAMPIONS WITH THEIR RECORDS

Animal and Owner:	Age	Class	Actual Milk	Actual Fat
Bradfords Priscella J., Roy R. Jackson & Sons, Caro	2-5	DHIR—305—2x	11890	691
Colby's Glana, Howard H. Colby, Romeo	2-10	HIR—305—2x	14726	732
Langmeadow Calicia, Howard H. Colby	Jr3	HIR—305C—2x	13774	749
Lyrene Imperial Brenda, R. F. Locke, Est., Hickory Corners	3-9	HIR—305—2x	16856	842
Lyrene Imperial Saphire, Lyle Hunsberger, Ionia	4-2	HIR—305—2x	13941	801
Colbys Gwennie, Howard H. Colby	4-11	HIR—305—2x	14475	843
Langmeadow Cameo, Howard H. Colby	7-2	HIR—305—2x	20582	1063
Superior Lily's Gal, Russell Wright, Galien	2-10	HIR—305—3x	12000	587
Ideal's Beacon's Narcissa, Margaret A. Couzens, Pontiac	3-9	HIR—305C—3x	12565	612
Nor Bers Gwendolyn, Leland Young, Dowagiac	4-4	HIR—305—3x	16031	849
Blossomland Judy, Benjamin R. Nye, Saint Joseph	5-5	HIR—305C—3x	12935	673
Colbys Glennie, Howard H. Colby	2-5	HIR—365—2x	19432	910
Meadow Brook Mary Elizabeth, Ernest J. Hartway, Lenox	Sr2	HIR—365—2x	15261	757
Langmeadow Coita, Howard H. Colby	Jr3	HIR—365—2x	13514	837
Prince's Actress' Ann, Knuth Brothers, Niles	Sr3	HIR—365—2x	14618	850
Langmeadow Minnie, Howard H. Colby	Jr4	HIR—365—2x	17426	885
Colbys Glennie, Howard H. Colby	4-8	HIR—365—2x	17380	894
Langmeadow Minnie, Howard H. Colby	8-11	HIR—365—2x	26695	1461
Patsy Jean of Meadow Lane, Hudson Brothers, Berrien Center	Jr2	HIR—365—3x	13958	687
Eth-Mead King's Patience, Ethel M. Bricker, Northville	Sr2	HIR—365—3x	14730	757
Dot's Felice, Howard H. Colby	Jr3	HIR—365—3x	14402	744
Daisyan of Tamarack Ridge, Fred C. Gleason, Sodus	Sr3	HIR—365—3x	14574	742
Homeward Gretchen, Joe C. Patterson, Reed City	Jr4	HIR—365—3x	17672	1009
Paulette of Meadow Lane, Hudson Brothers	Sr4	HIR—365—3x	16954	883
Anne of O-Ka-Ta-Ke, Fred A. Carlson, Lawrence	8yrs	HIR—365—3x	17800	880
Langmeadow Minnie, Howard H. Colby	Jr2	305C—2x	10623	564
Carol of Silver Maples, Earl Hemingway, Sodus	Sr2	305C—2x	13423	591
Swanacres Natalie, E. G. Swanson, Dowagiac	Jr3	305—2x	11830	578
Victoria Blossom of Swanacres, E. G. Swanson	Sr3	305—2x	11653	639
Lockshore Noble's Apollodorus, R. F. Locke, Cressey	Jr4	305C—2x	13187	642
Lockshore Golden Locks, R. F. Locke	Sr4	305C—2x	17096	682
Bertha of Fair Field, Frank H. Ormston, Saint Johns	10yrs	305C—2x	14757	717
Lockshore Sunflame's Tamie Lee, R. F. Locke, Hickory Corners	Jr2	305C—3x	17416	753
Lockshore Independence, R. F. Locke	2-7	305C—3x	12942	606
Lockshore Sunflame's Tamie Lee, R. F. Locke	3-5	305C—3x	15896	753
Cowham Farm Emory's Lela, C. F. Cowham, Jackson	Sr3	305—3x	14739	701
Cowham Farm's Emolea, C. F. Cowham	Jr4	305C—3x	14615	769
Cowham Farm Prince's Felicia, C. F. Cowham	Sr4	305C—3x	13475	733
Shawnee Springs Laurel, W. H. Eichbauer, Monroe	6yrs	305—3x	14705	739
La Noce's Goldy, Knuth Brothers	Jr2	365—2x	12441	664
Loma Supreme's Tamie, R. F. Locke	Sr2	365—2x	10406	660
Molly's Bessie, Knuth Brothers	Jr3	365—2x	14477	800
Big Girl Fairlawn, Knuth Brothers	Sr3	365C—2x	15155	700
Lockshore Leda, E. G. Swanson	Jr4	365—2x	14121	736
Arrus Philosopher Freesandra, James A. Beresford, Metamora	4-7	365—2x	13319	758
Meadow-Gold A Serenity, Frank H. Ormston	6-2	365C—2x	17588	827
Loma Brunella, L. G. & M. Y. Kaufman, Marquette	Jr2	365—3x	12900	832
Brookwood Rita, Mrs. E. M. Bricker, Northville	Sr2	365—3x	16580	918
Lockshore Jarrett's Irene, R. F. Locke	Jr3	365C—3x	19167	860
Cowham Farm Emory's Blanch, C. F. Cowham	Sr3	365C—3x	15351	848
Lockshore Jarrett's Marlene, R. F. Locke	Jr4	365—3x	19262	954
Cowham Farm Emory's Blanch, C. F. Cowham	Sr4	365—3x	18110	1005
Noranda's Milkmaid, R. F. Locke	7yrs	365—3x	19654	1155

LYRENE FARM — IONIA, MICHIGAN

Located 4 miles north of Ionia, corner of Jefferson and Hubbell Rd.

A Well-Rounded Program Is Being Followed At Lyrene

Production— In 1959, we had 47 HIR Records completed for an average of **11065** lbs. of milk, **579** lbs. of fat (M.E.—305—2x). Included were **four** State Production Leader records in fat, **two** State Production Leader records in milk, and **one** United States Production Leader record in milk and fat. **Colbys Shirley, Lyrene Fred's Alice,** and **Lyrene Princess Molly** completed Class Leading records.

Classification— The herd has been classified 5 times. At our latest classification, 50 head were classified—**all above the line—**6 Excellent, 32 Very Good, 12 Desirable. Our Excellents include **Lyrene Emory's Polly, Lyrene Favorite Myra, Lyrene Favorite Peg, Lyrene Master's Nova, Lyrene M. R. Mildred, Lyrene Princess Mae.**

GOLD STAR Breeding— Our GOLD STAR SIRE, **Lyrene Pamela's Rex,** has 10 daus., 11 rec. that av. 9784—5.3%—520 (M.E.—305—2x), 10 cl. av. 82.5%.

Show Winning Ability— We exhibit at leading fairs. We have been **Premier Breeder and Exhibitor** at the Michigan State Fair for the past 5 years—1956, 1957, 1958, 1959, 1960.

All-American Honors— Daughters of **Lyrene King's Emory** that have received All-American recognition include **Char-Lane E. Nancy,** All-American 2-Year-Old and 3-Year-Old, 1954, 1955, and **Elmwood Emory's Melba,** Honorable Mention All-American 3-Year-Old and 4-Year-Old, 1955, 1956. His **Senior Get** was Honorable Mention in 1959, and 3 daughters made up the Honorable Mention All-American **Best Three Females,** 1959.

RESERVE ALL-AMERICAN SENIOR GET, 1960

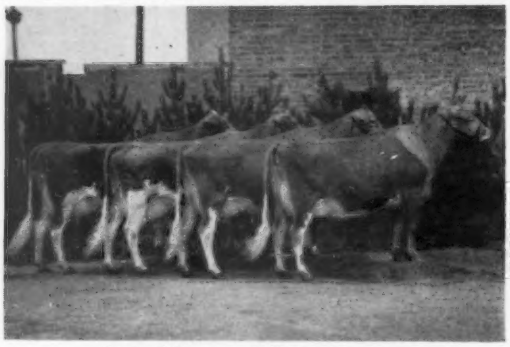

Get of Lyrene King's Emory
(Left to right): **Lyrene Emory's Polly** (E '58 '60), 11354—589—Jr2—HIR—305—2x, 10130—525—Jr3—DHIR—305—2x, on retest, 4548—216—Jr4—DHIR—2x in 70 days; **Lyrene Emory's Marie** (VG '58 '60), 10479—580—Jr2—HIR—299—2x, 10920—670—Jr3—DHIR—305—2x, on retest, 3107—177—Jr4—DHIR—2x in 80 days; **Lyrene Emory's Nellie** (VG '60), 9833—526—Jr2—HIR—305—2x, on retest, 10425—592—Sr3—DHIR—2x in 279 days; **Lyrene Emory's Irene** (VG '60), 9680—532—Jr3—DHIR—305—2x, on retest, 3241—151—Jr4—DHIR—2x in 72 days.

RESERVE ALL-AMERICAN BEST 3 FEMALES, 1960

(Left to right): **Lyrene Emory's Polly** (E), 3rd 3-year-old, Mich., 1960; **Lyrene Emory's Nellie** (VG), 1st 3-year-old, Sr. & Gr. Ch., Mich., 3rd, Int., 5th, National, 1960; **Lyrene Emory's Irene** (VG), 2nd 3-year-old, Mich., 1960. See opposite for records on these cows.

Proven Cow Families— A proven cow family that is contributing greatly to the development of our herd is the **Princess Mae family.** The head of this family is **Plainfield's Princess Mae,** 9 records average 10285—528, and include 13029—716—7yrs—HIR—365—2x. She is the dam of **Lyrene May Rose King** (opposite page), and 6 tested daughters that include **Lyrene Princess Mae** (E twice), dam of **Maestro** (opposite page); **Lyrene Princess Molly** (VG twice), *14592—733—Sr4—HIR—305—2x, former Class Leader; **Lyrene Princess Martha,** 11621—709—6yrs—HIR—365—2x, and **Lyrene Princess Marie,** 11203—593—5yrs—HIR—305C—2x, **she dam of Lyrene Marie's Rex whose first daughter in milk classified Excellent.**

A Foundation Sire That Did An Excellent Job For Us

Meadow-Gold Rose King

He was owned jointly with Meadow-Gold Farm.

A son of **Cowham's Coronation Rex,** and out of **Meadow-Gold Rose Queen,** 12455—546—Jr3—305C—2x. He is a full brother to the GOLD STAR DAM, **Meadow-Gold Rosabell,** *14372—733—Jr4—305C—2x, former Class Leader (dam of a GOLD STAR SIRE), and **Meadow-Gold Princess Rose** (VG), 19393—884—5yrs—365C—3x. **Our present herd sires all trace directly to Rose King.**

Present Herd Sires At Lyrene Include 3 Sons Of Lyrene King's Emory

1. LYRENE QUINCE'S EMORY — Born August 6, 1956

A son of **Lyrene Favorite Quince,** 13792—713—Jr3—HIR—365—2x, she a daughter of **Lyrene Golden Queen** (VG '58 '60), 6 records include 11492—642—5yrs—HIR—365—2x, 11341—678—7yrs—HIR—305—2x, 2 tested daughters include the former Class Leader, **Lyrene Favorite Queenie,** *15075—685—Sr3—HIR—305—2x.

2. LYRENE EMORY'S MAESTRO

Born August 26, 1956
1st Aged Bull, Res. Gr. Ch., Mich., 1960.

Dam of Maestro

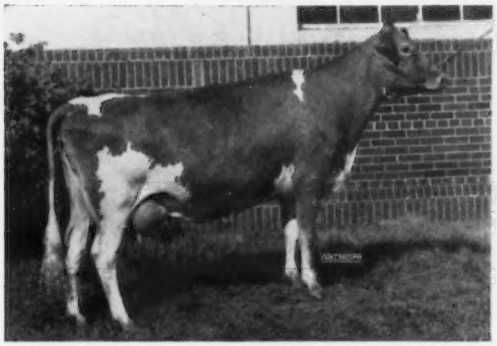

Lyrene Princess Mae (E '58 '60)
9 good records include 13758—709—Jr3—HIR—365—2x, 12625—650—9yrs—HIR—365—2x, 12654—646—10yrs—HIR—365—2x. Dam of 2 PR sons, 3 tested daughters. A **Meadow-Gold Rose King** daughter of **Plainfield's Princess Mae,** head of our good cow family (opposite page), and dam of our **May Rose King** bull (below).

—A Son Of Our Foundation Sire—
LYRENE KING'S EMORY →

Sire of **Maestro, Ben** and **Quince's Emory,** and grandsire of **Sultan.** A daughter was 1st 3 Yrs., Sr. & Gr. Ch., Mich., 1960. His Senior Get was 1st at Michigan, 4th at N.G.S., 1960. 18 daus., 30 rec. av. 11654—5.0%—587 (M.E.—305—2x), 14 cl. av. 85.9%.

Dam: **Cowham Farm Emory's Sunlight**
6 records include:
14109—711—5yrs—HIR—365—2x
14335—710—6yrs—HIR—365—2x
14674—719—7yrs—HIR—365—2x
2 tested daughters

A Son Of Ben In Service—
LYRENE BEN'S SULTAN

Born March 21, 1960

His Dam

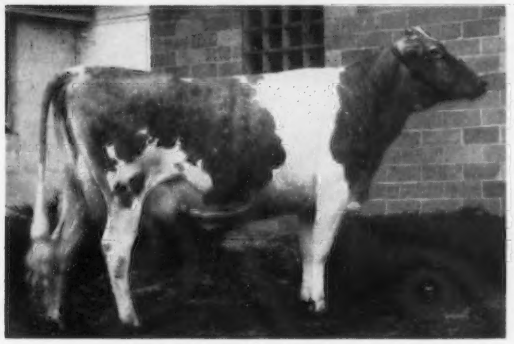

Colbys Shirley (VG '58 '60)
*16222—*775—Jr2—HIR—365—2x, Class Leader in milk and fat, 16620—732—Sr3—HIR—305—2x (pending). United States Production Leader and State Production Leader in milk and fat, 1959. A **Colbys Gallant** daughter of the GOLD STAR DAM, **Langmeadow Ambi,** 4 tested daughters include the 3 times Excellent, National Record, GOLD STAR DAM, **Langmeadow Minnie,** *26695—*1461—8yrs—HIR—365—2x.

FROZEN SEMEN IS AVAILABLE FROM LYRENE MAY ROSE KING.

Breeding Stock For Sale

Visitors Most Welcome

3. LYRENE EMORY'S BEN

Born May 20, 1956
Maternal brother to **Lyrene Imperial Brenda** (E 3 times), *16856—*842—Sr3—HIR—305—2x, at Lockshore.

Dam of Ben

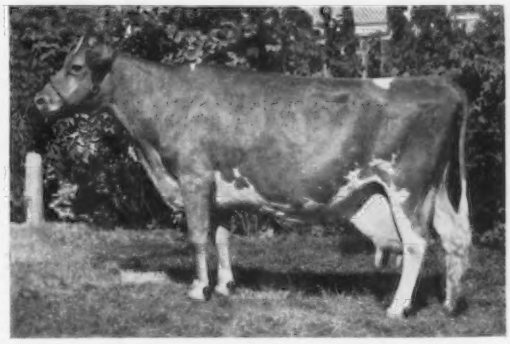

(pictured at 13 years)
Buttercup of Beech Hill (VG '50 '58 '60), 8 good records include 12995—534—Sr3—HIR—363—2x, 12025—526—7yrs—HIR—365C—2x. Dam of 3 tested daughters that include **Brenda** (above), **Lyrene King's Butter Maid** (VG), 5 records include 10131—528—6yrs—HIR—305—2x, and **Lyrene P. R. Bess,** 13990—693—Sr4—HIR—305—2x.

Another Member Of The Princess Mae Family—
LYRENE MAY ROSE KING

Born July 5, 1954

His Paternal Granddam: **Perego's Peggy** (E '49 '50)
4 records include 16845—957—9yrs—365—3x. Sold in 1950 for $5,800. 2 tested daughters include Lyrene Peggy, 11472—592—6yrs—HIR—365—2x. **May Rose King** is sired by **Lyrene Peggy's King,** son of our foundation sire, and out of **Plainfield's Princess Mae** (see opposite page).

Retained as a Junior Herd Sire—**LYRENE MAY ROSE PRINCE**—a bull that combines the blood of both the Princess Mae and Perego's Peggy families (see above). **May Rose Prince** is by **Lyrene May Rose King** (see above) and out of **Lyrene Emory's Polly** (see opposite).

Lyrene Farm

LYLE HUNSBERGER, Owner — **3901 N. Jefferson, Rt. 3, Ionia, Mich.**

Tel. Ionia 1213 M 13

1912 MEADOW-GOLD FARM 1961

Located 4 miles east of St. Johns and 1 mile north on Chandler Road.
Farm at intersection of Chandler and Walker Roads.

MEADOW-GOLD GUERNSEYS HAVE PLAYED AN IMPORTANT PART IN THE BREEDING PROGRAMS OF HERDS THROUGHOUT THE LAND

Two Cows That Contributed To The Hominy Hill Herd

Both Former Class Leaders

Meadow-Gold Rosabell
GOLD STAR DAM
*14372—*733—Jr4—305C—2x
2 summarized sons—1 GOLD STAR, 5 tested daughters

Meadow-Gold Prudence
Excellent '48
18037—*1017—6yrs—365C—3x
2 summarized sons, 3 tested daughters

Two More High Producing Cows In The Woodacres Herd

A Dam—Daughter Pair Of Class Leaders

Meadow-Gold A. Serenity, E '56 '57
7 records average 15401—740, and include
*18685—*930—7yrs—365—2x
Former Class Leader
19044—900—8yrs—365—2x

Meadow-Gold Imperial Tranquil
*14838—641—Sr2—305—2x
National Record for milk
*16017—710—Sr3—305—2x
Class Leader 3rd place for milk

POPULARLY-BRED SIRES IN USE IN OUR HERD

COLBYS GALLANT — Born August 21, 1954

12 daus., 12 rec. av. 11888—576 (M.E.—305—2x), 13 cl. daus. av. 83.1%. A double grandson of the GOLD STAR SIRE, Flying Horse Master's Monarch. **We have 24 head bred to Gallant.**

Gallant's Dam

Sire: **Langmeadow Magar,** GOLD STAR SIRE
Sire of such cows as the GOLD STAR DAM, Langmeadow Minnie, Excellent, 9 records average 17003—883, and include the **breed's highest record for fat production,** *26695—*1461—8yrs—HIR—365—2x. Magar is out of the GOLD STAR DAM, Langmeadow Agnes, VG, 17090—838—5yrs—365C—3x.

Dam: **Langmeadow Madamoiselle,** E '57 '60 →
7 records include, 16983—743—Jr4—365—3x
14328—691—5yrs—HIR—305C—2x, *18957—*914—10yrs—HIR—292—2x. Dam of Colbys Geraldine, VG, *16283—*752—Sr3—HIR—305—2x.

LYRENE EMORY'S MAESTRO — Born August 26, 1956

1st Aged, Res. Gr. Ch., Mich., 1960. **We have 13 Maestro heifers in the herd.**

Maestro's Dam

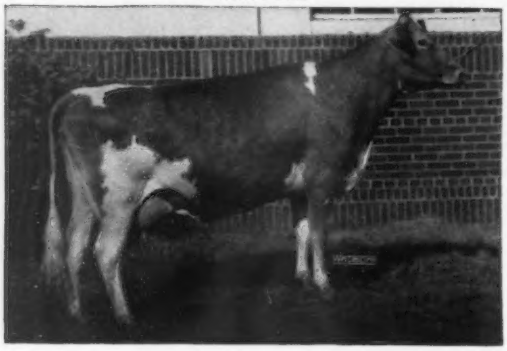

Sire: **Lyrene King's Emory**
27 daus., 46 rec. av. 11296—576 (M.E.—305—2x), 22 cl. daus. av. 85.6%. Sire of such cows as Char-Lane E. Nancy, Excellent, All-American, Class Leader. Emory sired the Res. All-American Get of Sire and Res. All-American Best 3 Females, 1960.

← Dam: **Lyrene Princess Mae,** E '58 '60
9 records include
13758—709—Jr3—HIR—365—2x; 12625—650—9yrs—HIR—365—2x; 12654—646—10yrs—HIR—365—2x. 1 PR son, 3 tested daughters. A daughter of Plainfield's Princess Mae, 9 records include 13029—716—7yrs—HIR—365—2x, 6 tested daughters.

We are also breeding a few head to the GOLD STAR SIRES, **Hominy Hill Rose King** (son of Rosabell, above), and **Hominy Hill Champion.**

We have a splendid young son of Hominy Hill Rose King, out of Meadow-Gold Imperial Serena, that is a full sister to Meadow-Gold Imperial Tranquil, mentioned above, with which we expect to carry on our breeding program.

Breeding Stock For Sale
Certified Herd
Frank H. Ormston and R. Lee Ormston

Phone: CAnal 4-4724 or 4-4818

Visitors Always Welcome
HIR Test
Route 6, St. Johns, Michigan

The Head Man At Walnut Manor

FAWN ISLE H. COUNTRYMAN — Born February 7, 1956

Comes From A Strong Class Leading Female Line

His Sire

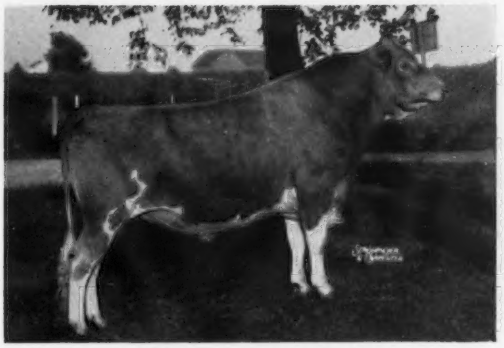

Welcome In Hoosier

18 daus., 34 rec. av. 9464—4.6%—438 (M.E.—305—2x), 7 cl. av. 83.2%. By McDonald Farms Oberland (son of Douglaston Lady Augusta, GOLD STAR DAM) out of Nellie May of Brookdale (VG), 16466—798—5yrs—365C—3x, 2 PR sons, 2 tested daughters.

His Dam

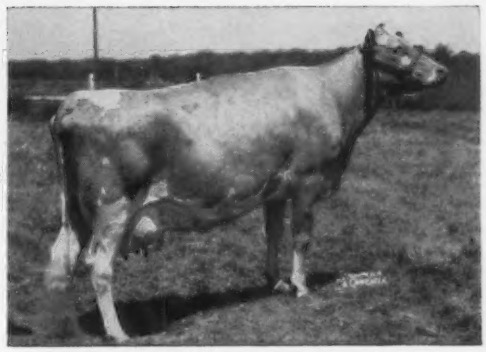

Fawn Isle F's Country Flower (VG)

6 records include *14465—*731—Sr3—HIR—365—2x, former Class Leader. By Sun-Blest Farms Foresquire, out of Reliance's Pearl (VG), 10682—556—7yrs—HIR—365—2x, 6 tested daughters include Fawn Isle Patricia, 13287—*753—Jr3—HIR—365—2x, former Class Leader.

Recent Herd Addition . . . A Junior Sire With Double GOLD STAR Inheritance

LEAFY LANE HI. CHIEFTAN — Born October 20, 1959

By **Leafy Lane Highlander** (Blakeford Transfer, GOLD STAR SIRE – Leafy Lane Matchless Autumn, VG 3 times, 18310–*1104–8yrs–HIR–365–2x, GOLD STAR DAM), and out of **Leafy Lane Select Moonglow**, VG 3 times, 3 records include 11828–662–Jr4–HIR–305–2x, a daughter of Leafy Lane M. Select, GOLD STAR SIRE.

Top Michigan A.B.C., Inc., sires are also being used including **Langmeadow Magar, Lockshore Maxim Lochinvar, Villa Crest Financier,** and **Yellow Creek Jewel Supreme.**

Breeding Stock For Sale — Also Palomino Grade Shetland and Welsh Ponies — All Ages

Visitors Welcome

Farm located 1 mile south, 2 miles west of Galesburg.

Dale Kirklin, Owner
8792 M. L. Ave., Kalamazoo, Michigan
Telephone Fireside 3-9932

WALNUT MANOR FARM

Meet The Sires In Service At Rush Creek

Two Sons Of The GOLD STAR SIRE, Yellow Creek Jewel Supreme

Of the 4,991 sires summarized as of October 14, 1960, Supreme ranked 12th for fat production and 28th for milk production with 39 daughters, 87 records averaging 11513—5.2—604 (M.E.—305—2x), 33 classified daughters averaged 84.8%.

YELLOW CREEK S. HANDY MAN
Born December 12, 1955
Dam of Handy Man

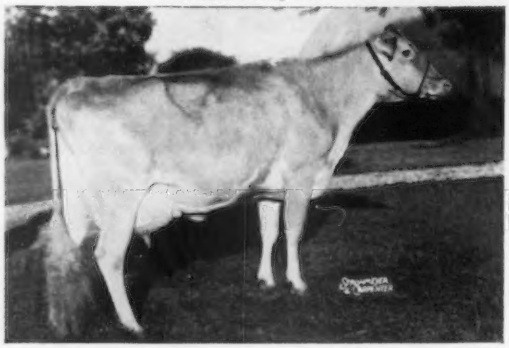

Yellow Creek Lovely Vera (E '60)
7 records include: 11478—610—Jr4—HIR—323C—2x, 12514—675—6yrs—HIR—305—2x, 14229—760—7yrs—HIR—365—2x, 12131—600—9yrs—HIR—324—2x. 1 tested daughter.

RUSH CREEK SUPREME ACTOR
Born November 14, 1957
Dam of Actor

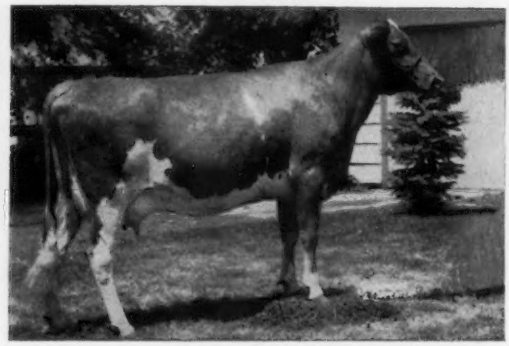

Rushcreek Lady's Mirth
12187—629—Sr2—DHIA—330—2x, 11788—624—Sr3—HIR—305—2x. Sold in the 1958 Butterfat Sale for $1,100. 1 tested daughter. A daughter of Lady Hero (below).

Two Sires Proved At Rush Creek — Now In Service At Artificial Units

YELLOW CREEK BUTTERFAT MASTER
19 daus., 27 rec. av. 9909—5.0%—499 (M.E.—305—2x).
A son of **Mulhocaway Honeymoon Butterfat**, and out of **Yellow Creek King's Marcelle**, E 5 times, 9 records include *17049—*772—Jr4—305C—3x, 20477—893—5yrs—365C—3x, 2 summarized sons, 4 tested daughters.

YELLOW CREEK LADY HERO
10 daus., 14 rec. av. 10199—5.2%—532 (M.E.—305—2x).
A son of **Yellow Creek Beauty Hero**, and out of **Lady of Victory Noll**, 4 records include 14178—741—AHI—2x, 10 DHIA records average 10749—559—2x, 4 summarized sons, 2 tested daughters—1 E.

Breeding Stock Usually For Sale — Write For Details
We are located at Jenison, Michigan, about 10 miles southwest of Grand Rapids.

RUSH CREEK GUERNSEY FARM — — Jenison, Michigan

Harold Jenison & Sons

Excellent Type - Class Leading Production - All-American Inheritance - GOLD STAR Breeding

All Are Found In The Herd Sires At Claw Acres

CLAW ACRES E FANCY
Born January 31, 1955
Sire: **Lyrene King's Emory**, 18 daus., 30 rec. av. 11654—5.0%—587 (M.E.—305—2x), 14 cl. av. 85.9%.
Dam: **Char-Lane Champ's Nora**
10696—479—Jr3—HIR—365—2x
11104—451—8yrs—DHIA—305—2x

E Fancy's Full Sister

Char-Lane E. Nancy (E 5 times)
*18045—866—Sr3—365—2x, *18933—861—5yrs—HIR—305—2x, 18410—842—6yrs—HIR—305—2x, *19084—872—7yrs—HIR—305—2x, all Class Leading records when made. All-American as a 2-year-old and 3-year-old, 1954, 1955. Sold in 1955 for $3,500. A paternal sister to Elmwood Emory's Melba, E twice, that is contributing so much to the Elmwood herd.

WABEEK HORNET'S CAVALIER
Born September 21, 1955
Sire: **Wabeek King's Hornet**, a son of the GOLD STAR SIRE, Fairlawn H. Eastern King, and out of Fairlawn Actor's Myrtle, VG, 14405—715—Sr4—HIR—365—3x, a daughter of a GOLD STAR SIRE.

Cavalier's Dam

Brays Island Princess Faye (E twice)
4 records include 10716—515—Jr3—365C—2x. Sold in 1952 for $2,800. A daughter of Woodacres Prince Royal, and out of Elm Echo L. Friskey, VG, 13266—689—5yrs—365—2x, 2 tested daughters include Faye's maternal sister, Brays Island Majesty's Saffron, E, 14046—754—Jr2—362C—3x.

Reserve A Son Of E Fancy Or Cavalier For Your Herd
Located 1½ miles south, 2 miles west of Caro on West Dixon Road.

Roy R. Jackson & Sons
Lyle and Walter
CARO, MICHIGAN

CLAW ACRES
Phone — OS 3-3369

Three Bulls Playing An Important Part In Our Breeding Program Include:

The Breed's Highest Summarized Sire For Milk Production

A Bull Tied In 5th Place For Fat Production

A GOLD STAR SIRE

Highest Summarized Sire For Milk Production

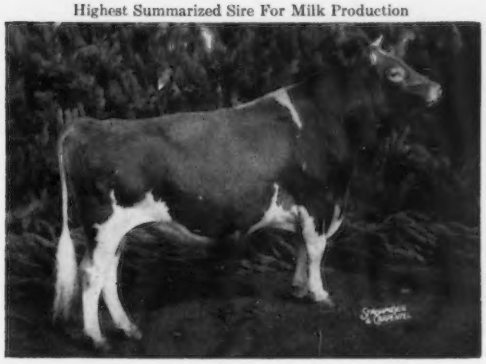

← **HENSLEE FARMS V. FAME**

10 daughters, 11 records average 14349—4.1%—582 (M.E.—305—2x), 11 classified daughters average 87.0%. **Highest summarized sire of the breed for milk production, and tied in 4th place for type classification.**

Fame was Res. All-American Aged Bull, 1958, and a daughter was Res. All-American 3-Year-Old, 1960.

Tied For 5th Place For Fat Production

BRADFORD'S EDITH PAT

12 daus., 19 rec. av. 10837—5.7%—619 (M.E.—305—2x), 12 cl. daus. av. 81.5%. **Of the 4,991 sires summarized as of October 14, 1960, Pat is tied for 5th place for fat production.**

★ GOLD STAR SIRE ★

YELLOW CREEK JEWEL SUPREME

39 daus., 87 rec. av. 11513—5.2%—604 (M.E.—305—2x), 33 cl. daus. av. 84.8%. **Of the 4,991 sires summarized as of October 14, 1960, Jewel Supreme is in 28th place for milk production and 9th place for fat production.**

A Full Sister-In-Blood To Our Herd Sire — PETERSON FARM ROXANA'S WINNER—Is Selling Consigned . . . 25th MIDWEST SALE, ROSEWOOD FARM, ROSELLE, ILLINOIS, WEDNESDAY EVENING (6:00 P. M.), MAY 17

PETERSON FARM SUPREME VIVIAN — Born August 3, 1959. Bred December 3, 1960 to Henslee Farms V. Fame, **highest summarized sire of the breed for milk** (see above).

Her Sire . . . A GOLD STAR SIRE . . . **Yellow Creek Jewel Supreme** (above). He by Yellow Creek King's Emblem out of Yellow Creek Supreme's Jewel (VG twice), *14635—*748—Jr4—305C—3x, former Class Leader, 15033—783—5yrs—365C—699 T.M., 14716—765—6yrs—365C—2x.

Her Dam: **Peterson Farm Pat's Sherry** (VG '59 '60)
7880—520—Sr2—DHIR—305—2x

She is a full sister to Peterson Farm Pat's Roxana
12600—710—Jr2—HIR—365—2x
12700—721—Sr3—DHIR—305—2x
9277—483—Sr4—DHIR in 224 days
Still on test.

Both are sired by Bradford's Edith Pat (see above). Roxana is dam of one of our herd sires—
PETERSON FARM ROXANA'S WINNER
Born July 2, 1960

Her Granddam: **Peterson Farm L. K. Pansy**
9443—552—Sr2—DHIA—338—2x
8614—529—Sr3—DHIA—353—2x
10045—581—Sr4—HIR—305—2x
8734—507—5yrs—DHIA—341—2x

Her Great Granddam: **Peterson Farm King's Kate**
9010—531—5yrs—DHIA—321—2x
9407—503—6yrs—DHIA—305—2x
10329—581—7yrs—DHIA—323—2x
8548—448—8yrs—HIR—259—2x

This is one of our best cow families.

PETERSON FARM GUERNSEYS WERE HIGH IN THE COUNTY FOR 1956, 1957, 1958, and 1960. QUALIFIED FOR THE 500 CLUB HONOR ROLL. OUR 5 YEAR DHIA AVERAGE WAS 9350 LBS. MILK, 510 LBS. FAT ON AN AVERAGE OF 18 COW YEARS. 1960 . . . Last year we completed 19 DHIR records that averaged 10199 lbs. milk, 543 lbs. fat, M.E.—305—2x.

PETERSON FARM — Route 8, Kalamazoo, Michigan

Edward L. Peterson, Owner

Farm is located 10 miles southwest of Kalamazoo on Interstate 94, Mattawan Exit, ¼ mile north, first road right, then 2 miles east to farm. Telephone Fireside 3-8091.

LOCKSHORE FARMS, Inc.

Our Herd Is Strong In The Blood Of The Tamie Family
A Family Noted For High Production And Type

GOLD ★ DAM

A Former Class Leader

1 son and 2 grandsons are in service.

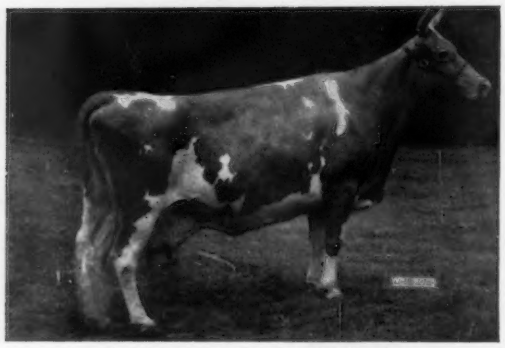

3 daughters that qualified her as GOLD STAR had 13 records that averaged 12772—611 (M.E.—305—2x), their type score was 85.8%.

Lockshore Crusader's Tamie
Very Good 4 times

11782—576—Jr2—365—2x
13973—696—Sr4—305C—3x
13017—676—5yrs—305C—2x
14807—*761—6yrs—HIR—305C—2x, former Class Leader
16407—835—7yrs—HIR—365—2x
*18978—914—8yrs—HIR—365—2x, former Class Leader

Dam of 5 tested daughters that include **Lockshore Sultana,** E 3 times, 17919—865—5yrs—365C—3x, and **Lockshore Sunflame's Tamie Lee,** VG, *17416—*753—Jr2—305C—3x, 1st in milk, 3rd in fat.

A Son of Tamie

His first 6 daughters to finish test average 10210—517 (M. E.—305—2x), classification average, 86%.

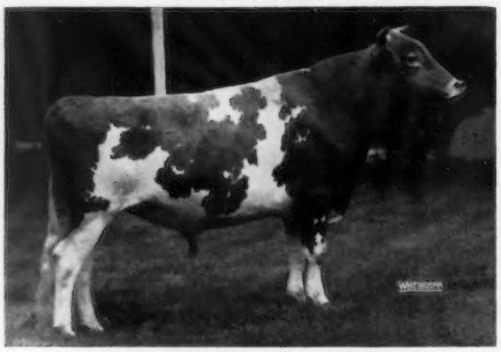

Sire:
Cesor Mark Master Max
A son of Cesor Helene, 11482—702—G—3x.

Dam:
Lockshore Crusader's Tamie (see above)
A daughter of Loma Supreme's Tamie, 16442—954—5yrs—365C—3x.

Lockshore Maxim Lochinvar
Born September 18, 1953

Now in service at Michigan A.B.C., Inc., and still being used in our herd through frozen semen.

Two Lochinvar Sons

LOCKSHORE L. V. HIGHLANDER
Born November 21, 1955

Dam: **Lockshore Jarrett's Irene**
(see opposite page)
Highlander is owned by Gail E. Heifner and James Richards, Sullivan, Ohio. We have reserved semen rights, and have about 30 head bred to him.

LOCKSHORE L. V. MAJESTY
Born January 26, 1958

Dam: **Graceland Steadfast's B. Mae**
Very Good twice
5 records include:
15351—705—Sr2—365C—3x
16383—666—5yrs—HIR—352—2x
17930—736—7yrs—HIR—365—2x

Lockshore Guernseys Have That Sought After Combination Of Production And Type

In 1959, 89 HIR records averaged 10477—509 (M.E.—305—2x).
In 1960, 83 DHIR records averaged 10535—499 (M.E.—305—2x).

Our 1960 Classification

4 Excellent — 55 Very Good — 21 Desirable — 3 Acceptable

The Influence Of These Two Great Cows Is Also Playing An Important Part In Our Herd

More Class Leading Production

Lockshore Jarrett's Irene
Very Good 3 times
8 records, 6 consecutive Class Leading records, include *19167—860—Jr3—365C—3x, 3rd in milk, *21782—*836—7yrs—HIR—305—2x, 1st in milk.

Dam of

LOCKSHORE IRENE'S MAX
Born October 2, 1953

Sire: **Cesor Mark Master Max**
Sire of Lochinvar (opposite page).

LOCKSHORE IRENE'S SUPREME
Born March 27, 1958

Sire: **Yellow Creek Jewel Supreme**
GOLD STAR SIRE
A son of Yellow Creek Supreme's Jewel, VG, *14635—*748—Jr4—305C—3x, former Class Leader.

Lyrene Imperial Brenda
Excellent 3 times
*14396—705—Jr2—HIR—365—2x, former Class Leader, *16856—*842—Sr3—HIR—305—2x, 2nd in milk, 4th in fat, 16448—761—5yrs—HIR—319—2x.

Dam of

LOCKSHORE EMORY'S MAJOR
Born June 19, 1956

Sire: **Lyrene King's Emory**
18 daus., 30 rec. av. 11654—587 (M.E.—305—2x), 14 cl. daus. av. 85.9%.

LOCKSHORE MASTERBLEND
Born April 14, 1959

Sire: **Lockshore Wistar's Masterpiece**
A son of Lockshore Sunflame's Tamie, E 5 times, *16867—*798—Sr4—HIR—365C—2x, former Class Leader.

— Other Well-Bred Sires In Service —

A Grandson Of Afton's Golden Marie

LOCKSHORE BONNIE PRINCE
Born August 3, 1957

Sire: **Curtiss Candy Marie's Curtiss**
Dam: **Graceland S. J. Bomber H. Bonnie**
Excellent '57
13233—576—Jr2—365C—3x

His Paternal Granddam

Afton's Golden Marie
Excellent 6 times
15661—819—7yrs—365—3x

A Son Of Transfer—GOLD STAR SIRE

LOCKSHORE FALCON
Born January 2, 1959

Sire: **Blakeford Transfer**
GOLD STAR SIRE
Dam: **Merebrook Queen Bess**
Very Good '58 '60
14069—630—Sr4—HIR—305—2x

His Paternal Granddam

Blakeford Tranquil
Excellent '47 '48
15706—748—CC—3x

A Paternal Brother To Major —From The Janet Family

LOCKSHORE JANET'S EMORY
Born April 18, 1959

Sire: **Lyrene King's Emory**
Dam: **Graceland Bomber's Janet**
Very Good 3 times
16065—740—8yrs—365C—3x

His Maternal Sister

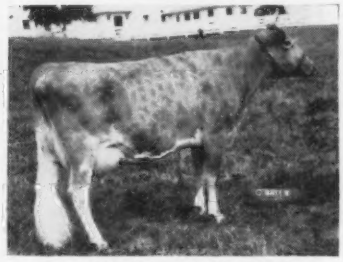

Graceland Steadfast's B. Janet
Excellent '52
12873—645—Jr3—365C—3x

Breeding Stock For Sale Backed By Proved Cow Families
Visitors Always Welcome

Located 3½ miles north of Richland, Michigan — Telephone Delton, Michigan — Madison 3-5115

LOCKSHORE FARMS, INC. - Hickory Corners, Michigan

JAMES A. FISH, Manager

T. B. and Bang's Accredited
MURRAY LONGWILL, Herdsman

Tyrone Farm — Metamora, Michigan

Located 1 mile east, 1 mile south, ½ mile east of Metamora on Hendrie Road.

We have recently remodeled our barns, and cordially invite you to visit us when in this area to see our herd and new set-up. Plan now to stop in before or after attending the Annual Meeting of The American Guernsey Cattle Club—visitors are always welcome.

- Sires In Service -

Strong In GOLD STAR Inheritance, Class Leading Production, and Excellent Type.

A Bull Rich In GOLD STAR Inheritance

NYALA KING'S CHAMP — Born November 30, 1953

Sire: **Fairlawn Ermine's King,** a son of Fairlawn H. Eastern King, GOLD STAR SIRE, and out of Ermine, GOLD STAR DAM (below).

Dam: **Nyala Prince's Moonlight,** VG 3 times, 11661—638—Jr2—365C—3x. A daughter of Nyala Peerless Prince, GOLD STAR SIRE (son of Ermine), and out of Starlight (below).

His Maternal Granddam

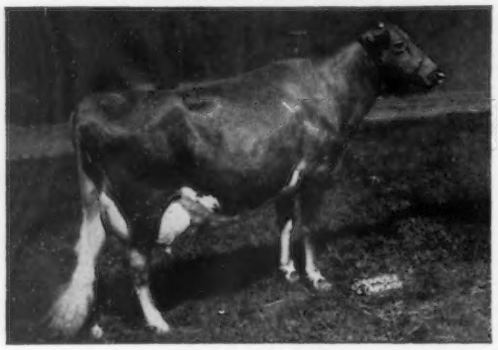

Nyala Supreme Starlight, E '53
11921—697—Jr2—365C—3x, 16982—934—Sr4—365—3x, 2 tested daughters.

A Double Cross To This GOLD STAR DAM

Fairlawn Peerless Ermine, VG 3 times
17855—893—8yrs—365—3x, 6 summarized sons—2 GOLD STAR, 5 tested daughters.

Also Being Used . . . A Transfer Son And An Admiral From A 4-Generation Family Of Class Leaders

CLOVER-OAKS TRANSFER
Born November 5, 1959

Sire: **Blakeford Transfer,** GOLD STAR SIRE. A Blakeford Formidable son of Tranquil (below).

Dam: **Clover-Oaks Royal Inez**
11264—596—Sr3—HIR—292—2x. A daughter of Fairlawn Peer's May Royal, and out of Sans Souci Masher's Inez, 12041—516—10yrs—HIR—305—2x, 2 tested daughters.

His Paternal Granddam

Blakeford Tranquil, E '47 '48
13659—693—GG—3x, 15706—748—CC—3x
4 summarized sons—1 GOLD STAR, 4 tested daughters.

NORTHERN A. CLASS LEADER
Born February 15, 1957

Sire: **Ideal's Admiral,** 41 daus., 85 rec. av. 11351—5.0%—572 (M.E.—305—2x), 10 cl. av. 82.9%. Of the 4,991 sires summarized as of October 14, 1960, Admiral appears among the top 50 for both milk and fat production.

His Dam

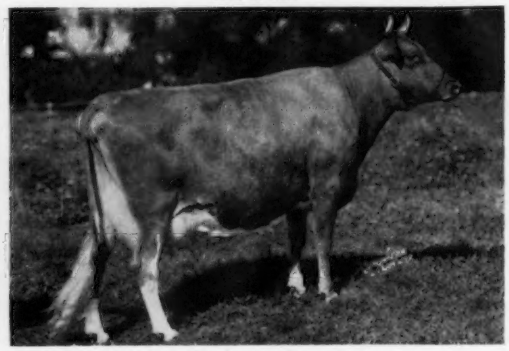

Northern Memento
*14879—*747—Sr2—365C—2x, *17161—*901—Sr3—365C—2x, 16302—831—5yrs—365—2x. A daughter of Northern Karen, E '59, *19530—*979—Sr4—365—2x; next dam, Northern Conrad's Shirley, 19416—870—7yrs—365—2x, former Class Leader; next dam, Horse Shoe F. Valintine, *17883—728—EE—3x, former Class Leader.

Stock Usually For Sale

James A. Beresford, Owner — Tel. OS 8-2316 — **Jack Blair,** Manager

The COW Behind The COW

Elmwood's Royal Cleopatra, VG '58 '59

8 records include 11612—610—9yrs—HIR—305—2x
Dam of 3 daughters, Melba-Crystal-Cynthia, whose 11 records av. 11749—590 (M.E.—305—2x). A fourth daughter, Camille, is on test with 3500—164—Jr2—DHIR—2x in 77 days.

Sire: **Caumsett King Royal**
49 daus., 109 rec. av. 9388—486 (M.E.—305—2x), 29 cl. av. 82.4%.

Dam: **Langmeadow Melba,** VG
11238—516—Jr2—HIR—365—2x

Her Daughter—Emory's Oldest Daughter

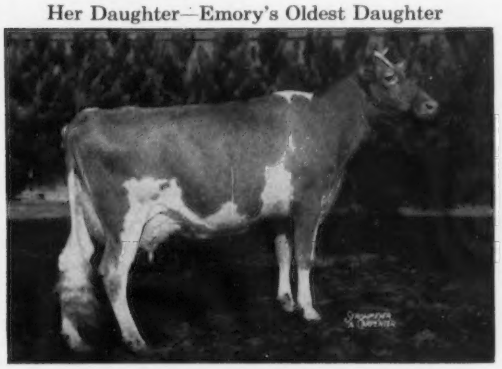

Elmwood Emory's Melba, E '58 '59
13297—651—5yrs—HIR—305—2x
5 records av. 12300—600 (M.E.—305—2x). Two daughters have 5 records that average 11311—568 (M.E.—305—2x). A daughter of **Lyrene King's Emory.**

Res. All-American Get of Sire, 1960

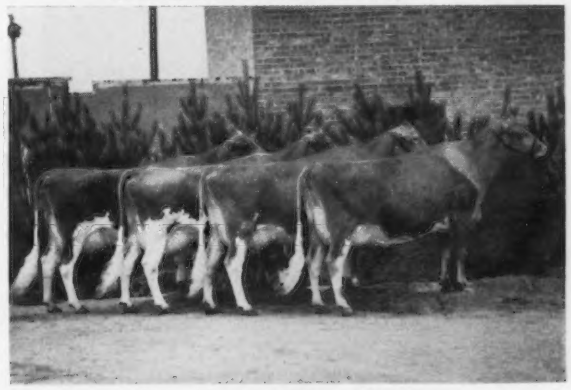

Get of **Lyrene King's Emory**
Paternal sisters to Emory's Melba (1 E, 3 VG). Emory's summary: 18 daus., 30 rec. av. 11654—587 (M.E.—305—2x), 14 cl. av. 85.9%.

3 Sons of MELBA — All With GOLD STAR Inheritance

ELMWOOD MELBA'S MASTER
7 daughters of breeding age in herd.

Sire: **Langmeadow Master**
A son of a GOLD STAR SIRE.

ELMWOOD'S BANDMASTER ⟶

Sire: **Flying Horse Master's Don**
GOLD STAR SIRE
68 daus., 189 rec. av. 9755—524 (M.E.—305—2x), 58 cl. av. 83.3%.

ELMWOOD'S BUTTERFAT MONARCH

Sire: **Yellow Creek Jewel Supreme**
GOLD STAR SIRE
Latest summary: 39 daus., 87 rec. av. 11513—604 (M.E.—305—2x), 33 cl. av. 84.8%.

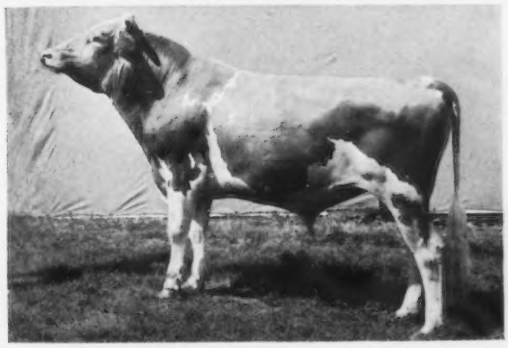

Semen available from Michigan A.B.C. Inc., East Lansing, Mich.

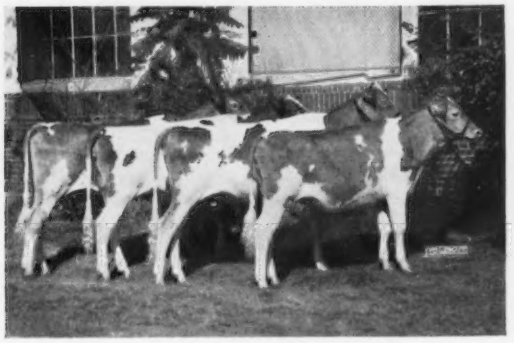

Full Brothers To MELBA

ELMWOOD EMORY'S MAXIMILIAN
Born October 27, 1957

ELMWOOD EMORY'S MAHOMET
Born September 19, 1955
⟵ **His Junior Get**
1st, Michigan, 1960
3rd, N.G.S., I.D.S., 1960
Nominated for All-American, 1960

1959 DHIA Herd Average — 9950 Milk, 503 Fat
1960 DHIA Herd Average — 9930 Milk, 508 Fat

Avail Yourself Of An Opportunity To Add MELBA Blood To Your Herd — Breeding Stock For Sale

We are located 4 miles north, 2 miles east of Frankenmuth. Visitors Always Welcome.

ELMWOOD FARMS

E. F. FRAHM & SONS, WALTER and RALPH

Frankenmuth, Michigan

WALT FRAHM OL 2-5379
RALPH FRAHM OL 2-9980

The Head Men At Cowham Farm

Our Show Bull

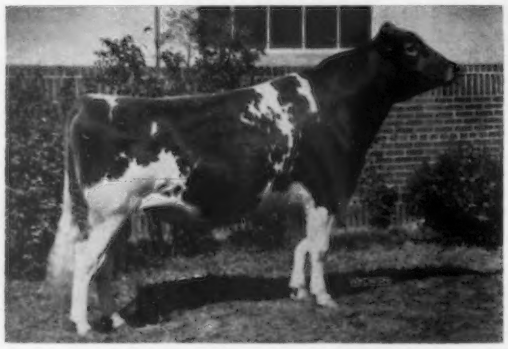

LYRENE WISTAR'S SAMPSON

Born July 28, 1957

Owned jointly with Lyrene Farm. 1st Calf and Jr. Ch., Mich., 1958. 1st Sr. Yr. and Jr. & Gr. Ch., Mich., 1959. 1st 2 Yrs., Sr. & Gr. Ch., Mich., 1960. 1st 2 Yrs., International, 1960.

Sire: **Lyrene Ch. Wistar**, a son of Meadow-Gold A. Challenger, and out of Meadow-Gold Wistful, VG, 10 records include 14497—802—7yrs—HIR—365—2x, dam of 5 tested daughters that include Lyrene Rose Queen, 13720—643—Jr3—HIR—365—2x.

Dam: **Cowham Farm Sno-Bell**, VG
4 records include 10808—598—6yrs—HIR—305—2x, 11400—651—7yrs—HIR—365—2x. Gr. Ch., S. E. Parish Show, 1957.

Next Dam: Cowham Farm Phil's Abell, 11213—575—Jr4—365—3x. 2 tested daughters.

Our Magar Son Out Of A Daughter Of Rose's Rex
GOLD STAR Breeding

COWHAM FARM MAGAR'S CHUM

Born July 9, 1959
Jr. & Gr. Ch., S.E. Parish Show, 1960.

Sire: **Langmeadow Magar**, GOLD STAR SIRE. A son of Flying Horse Master's Monarch, GOLD STAR SIRE, and out of the GOLD STAR DAM, Agnes (below). Magar is also the sire of a GOLD STAR SIRE.

Dam: **Cowham Farm Rose's Chummie**, 10211—422—Sr2—HIR—365—2x. A daughter of Cowham Farm Rose's Rex, and out of Cowham Farm King's T. Chum, 10552—540—Jr3—HIR—305—2x.

His Paternal Granddam

Langmeadow Agnes, VG, GOLD STAR DAM
5 records include 17090—838—5yrs—365C—3x. 3 tested daughters—2 VG. Her 2 daughters and a son that qualified her as GOLD STAR DAM had 39 rec. that averaged 11643—612 (M.E.—305—2x)—their type score, 85.0%.

Breeding Stock For Sale Rich In This GOLD STAR And Show Winning Inheritance.

Cowham Farm — Jackson, Michigan

Farm located 6 miles south and west of Jackson City Limits at 4231 Springbrook Road.

T.B. Accredited — Bang's Accredited

Harold M. Dancer
Dwain Dancer — Phone Jackson ST 4-7357

CARLSDALE FARM

A Small Herd With Good Production

A Home-Bred Sire In Service From Our Proved MURIEL Family

CARLSDALE GOLDEN REX

Born March 30, 1959

Sire: **Carlsdale King Paul**
A former herd sire with 10 daughters in the herd.
Sire: Cowham Farm Rex's Levity Boy, 5 daus. av. 9872—515 (M.E.—305—2x)
Dam: River Dale Pauline, 6 records av. 10166—479, and include 10414—505—Sr3—HIR—365C—2x.

Dam: **Carlsdale Golden Marilyn**
6 records include 12451—555—5yrs—HIR—305—2x, 12920—563—6yrs—HIR—305—2x, 12834—542—7yrs—HIR—305—2x. Dam of 2 tested daughters, **full sisters to Rex**, Carlsdale Golden Mary, 11495—545—Jr2—HIR—365—2x, and Carlsdale Golden Melody, 9847—418—Jr2—HIR—290—2x.

Next Dam: **R. F.'s Highlander's Muriel**
7 records include 12229—617—Sr2—365C—3x. **A top brood cow**—dam of 4 tested daughters, including Carlsdale Golden Minnie, 10934—578—Sr4—HIR—305—2x.

VISITORS WELCOME

5 miles N.W. of Caledonia 3880-76th Street

Tel.: MY 8-8202

Carl Zimmerman, Owner — **Caledonia, Mich.**

Our Herd Sires Combine Proved Cow Families Of The Breed

PANSY'S PATSY—BEAUTY—DOTTY

Plus Our Own REX'S DORIS Family

Lone Oak Rex's Doris

6 HIR records include
11257—522—Sr2—HIR—328—2x
11660—556—6yrs—HIR—305C—2x

Her daughter in the herd—**Lone Oak Dicta's Doris**, 12120—557—5yrs—HIR—305—2x, the dam of **Lone Oak Max D. Doris**, 10574—451—3yrs—DHIA—305—2x.

We Are Using Two Of Her Sons

Lone Oak R. Doris Chief

Born June 18, 1956

Sire: **Sagamore Chief**, a son of Meadow Lane Superior, he full brother to two Excellent Class Leaders, being out of the Excellent cow, Pansy's Patsy of Meadow Lane, 13731—751—CHI—722 T.M. Chief is out of Sagamore Holly, 4 HIR records—2 Class Leading—include 17381—814—6yrs—HIR—365—3x.

Lone Oak R. Doris Dictator

Born November 15, 1957

Sire: **Coldspring's Beauty's Dictator**, half-brother to a GOLD STAR SIRE. A Beauty's Hardwick son of Dotty of West Side Farm, E 4 times, *25338—*1329—11yrs—365—3x, dam of 6 summarized sons, 2 tested daughters.

Stock For Sale — **Visitors Welcome**

LONE OAK FARM

Route 2, Lowell, Michigan

Off Route M 21. 2 miles north on Lincoln Lake, then 2½ miles west on Vergennes at 10688.

Ralph M. & Allen F. Roth — Phone TW 7-9789

Maple Dawn Guernsey Farm

34 Years of Breeding—24 Years Production Testing—Records up to 14153 M, 710 F, all 2x—8 Herd Classifications—2 Excellent, 45 Very Good.

PRESENTING THE HEART OF OUR BREEDING PROGRAM
The WINNIE Family

An Own Son Of Winnie—Still In Heavy Service

→ **MAPLE DAWN SQUIRE'S FASHIONER**—Born March 5, 1953
14 tested daughters, 18 classified (8 VG, 10 D)

His Dam—Head of our WINNIE Family—Aristocrat's Guernsey's Winnie, VG 5 times, 12916—630—Jr3—HIR—365—2x, 14153—674—5yrs—HIR—365—2x. 10 lactations, 2x, total 120,553—5,411. Dam of 3 summarized sons, 3 tested daughters.

Two Young Sires From The WINNIE Family Are In Service—Both By Franchester Favorite's Windsor

MAPLE DAWN WINDSOR'S FORCE
Born March 12, 1958

Dam: **Maple Dawn Moody's Fashion**
Died during first lactation.
A daughter of WINNIE.

Fashioner's Full Sister

Maple Dawn Squire's Fancy, E '52 '53 '55
10686—520—Jr2—HIR—305—2x, 10820—516—Jr3—HIR—305—2x,
12929—672—5yrs—HIR—365—2x

Typical **Fashioner** Daughters

Maple Dawn Fashioner Betsy, VG twice
10524—498—Jr2—HIR—365—2x
9745—477—Sr3—DHIR—305—2x (pending)
1832—106—Jr4—DHIR—2x in 33 days on test

Maple Dawn Fashioner Karen, VG twice
10608—464—Jr3—HIR—305—2x
10743—475—Jr4—DHIR—305—2x (pending)
Dropped twin heifers in April, 1960.

Maple Dawn Fashioner Ember, VG twice
8145—402—Jr2—HIR—305—2x
10206—536—Jr3—DHIR—305—2x (pending)

MAPLE DAWN WINDSOR DAGON
Born November 16, 1958

Dam: **Maple Dawn Moody's Debby** (VG twice, 88%)
9916—534—Jr3—HIR—365—2x
10256—541—Jr4—DHIR—305—2x (pending)
A great granddaughter of WINNIE.

Windsor's Dam

Bethany Wistar's Lady, VG '47 '52
15259—723—C—3x, 18991—886—6yrs—365C—3x
2 summarized sons, 5 tested daughters

Typical **Windsor** Daughters

Maple Dawn Windsor Kada, D '60
9355—472—Jr2—HIR—305—2x
1710—100—Jr3—DHIR—2x in 34 days on test

Maple Dawn Windsor Babs
8748—456—Jr2—HIR—305—2x
5555—267—Jr3—DHIR—2x in 115 days on test

Maple Dawn Windsor Skyla, D '60
9271—474—Jr2—DHIR—305—2x (pending)

Several more good daughters in the herd now milking.

The FERN Family
An Excellent Granddaughter of FERN Was Second High Animal, Mid-West Sale, 1960

Waneta's Son In Service In Our Herd

MAPLE DAWN BEACON HAL
Born February 21, 1960

Sire: **Yellow Creek R. Beacon**
GOLD STAR SIRE
A son of the only cow of the breed to be GOLD STAR and have 3 GOLD STAR sons.

Dam: **Maple Dawn Master's Waneta** →
A daughter of Maple Dawn Squire's Onabelle, VG 3 times, 12773—360—6yrs—HIR—365—2x, she an own daughter of FERN.

Maple Dawn Master's Waneta, E '59 '60
10632—545—Jr4—HIR—305—2x

For Sale . . . Serviceable age bulls from these two great cow families and by aforementioned sires.

70% of the milking string now traces back to **WINNIE.**

Visitors Welcome

4 miles south of Scottville stoplight.
Rt. 1, Scottville
Michigan

Herd on DHIR Test

Wm. L. Pleiness
Tel. PL 7-2624

Harlan E. Pleiness
Tel. PL 7-2630

Offering For Sale . . . A Proved Son Of A GOLD STAR SIRE, Out Of A Good Producing, Excellent Cow

YELLOW CREEK BFT. CHEER LEADER - Born December 1, 1953

His Dam is a half-sister to the only cow of the breed to be GOLD STAR and have 3 GOLD STAR sons.

Leader's A. G. C. C. summary: 11 daus., 12 rec. av. 9043—4.8%—434 (M.E.—305—2x). 17 tested daughters include such cows as **Twin Rocks Bft. C C Belletta,** 10580—517—Jr2—HIR—305—2x, and **Twin Rocks Bft. Janoca,** 9535—452—Jr3—HIR—305—2x.

His Excellent Dam

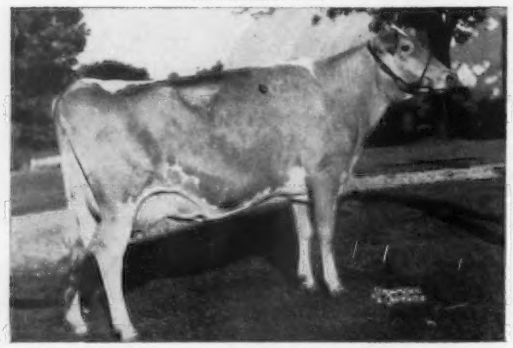

Yellow Creek King's Cherie. E '54 '60
9 good records include: 11116—645—7yrs—HIR—365—2x; 11982—641—8yrs—HIR—365—2x. 2 summarized sons, 4 tested daughters include Yellow Creek Noble Charity, VG 3 times, 13118—773—6yrs—HIR—298—2x.

His GOLD STAR Sire

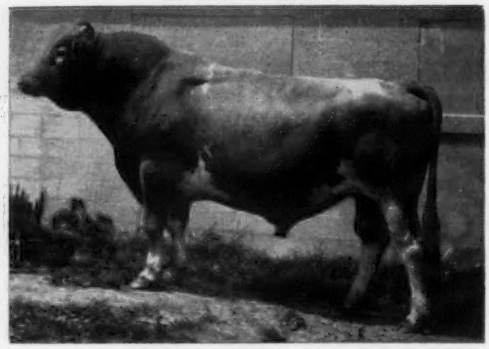

Yellow Creek Jewel Supreme ($15,000)
39 daus., 87 rec. av. 11513—604 (M.E.—305—2x), 33 cl. daus. av. 84.8%. An Excellent, Class Leading daughter topped the 1960 Butterfat Sale at $8,500. A son of a former Class Leader, Yellow Creek Supreme's Jewel, VG, 15033—783—5yrs—365C—699 T.M.

We have 15 **Leader** daughters in milk out of a herd of 30, and prospective buyers are cordially invited to visit the farm to look them over. They are big, typy cows—the largest weighing over 1,400 pounds. **Here is an opportunity to secure a proved sire rich in GOLD STAR inheritance. WRITE FOR FURTHER DETAILS.** We also have in service a son of Yellow Creek Rosen Duke out of Yellow Creek Butterfat Diamond, 11646—561—Jr3—HIR—305—2x, and a Leader son out of a double granddaughter of Lockshore Crystal Prince that is still milking in our herd at 16 years. Also a very promising bull calf by Leader out of Twin Rocks S. Junerose, 60,000 milk and 3,000 fat in six records.

TWIN ROCKS FARM

Guy Johnson — **Route 1, Constantine, Michigan** — **Phone GE 5-3164**

Our Herd Is Strong In The Blood Of Yellow Creek Jewel Supreme

GOLD ★ SIRE

9 daughters in the herd — 3 in milk
A Home-Bred Supreme Son Out Of Our Sandra Lee Family

Blossomland Cavalier

Born September 25, 1958

Full brother to Blossomland Sandy Fern, 9940—517—Jr2—DHIR—305—2x

Dam: **Blossomland Sandra Lee.** 10 good records include *15066—675—6yrs—HIR—365C—2x, former Class Leader, 13470—558—7yrs—HIR—288C—3x. Dam of 3 tested daughters that include Fern (above), and Blossomland Hester Lee, 11480—527—5yrs—DHIR—305—2x.

Next Dam: **Blossomland Sandy,** *14385—673—HIR—365—2x, former Class Leader

Two Other Supreme Sons In Use

Meadow Lane Jolly

Born July 11, 1957

A son of **Meadow Lane Janice.** VG, *13154—*664—Sr4—HIR—365C—2x, former Class Leader (the Pansy's Patsy family).

Meadow Lane Viking

Born June 7, 1958

A son of **Meadow Lane Velma,** VG, 12007—640—5yrs—HIR—305—2x, she dam of Meadow Lane Veda, *17410—*831—Jr3—HIR—365—2x.

PLAN TO PAY US A VISIT

Located 3 miles south of the intersection of Interstate 94 and U.S. 31, on Hollywood Road.

BLOSSOMLAND FARMS

Route 1, Saint Joseph, Michigan

Benjamin R. Nye — Tel. Garden 9-9792

We Are Using A Grandson Of KING'S BEA—The Only Cow Of The Breed To Be A GOLD STAR And Have 3 GOLD STAR Sons

YELLOW CREEK B. ROMPER

Born April 11, 1958

Sire: **Yellow Creek R. Beacon,** GOLD STAR SIRE

Dam: **Golden Willow Roma,** VG '54 '55 '56
5 records include *13767—*669—Sr2—HIR—356C—2x, former Class Leader, 14271—695—5yrs—HIR—365—2x.

His Sire's Dam

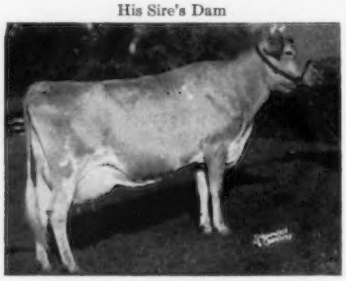

Yellow Creek King's Bea, VG '50 '51 '54
GOLD STAR DAM

5 records include 13403—*755—Sr3—305C—2x, 14075—*812—5yrs—305C—2x, former Class Leader. **Breed's only cow to be GOLD STAR and have 3 GOLD STAR sons.**

B. ROMPER is being bred to daughters of a former sire, Maid's Springhill Lindsey, that has a USDA proof on 8 daus., 10216 M, 543 F, an increase of +1083 lbs. milk, +75 lbs. fat over their dams. The GOLD STAR SIRE, **Yellow Creek Jewel Supreme,** is also being bred to our good record cows.

Five year average of herd—9290 lbs. milk, 474 lbs. fat, 23 cows—DHIA

Springhill Farm

2738 Walker Road, Northwest
Grand Rapids 14, Michigan

Arthur P. Edison — Phone: EMpire 1-0410

PLAN TO VISIT - COLBY DALE FARMS

HOME OF LANGMEADOW MINNIE

HIGHEST PRODUCER AND GOLD STAR DAM OF THE BREED

The Only Guernsey
To Make A World
Record, All Breeds

Lifetime

161763 lbs. of milk and 8397 lbs. of fat — all 2x.

Langmeadow Minnie, E '56 '57 '60
26695—1461—8yrs—HIR—365—2x
32028—1753—365—3x (M.E.)

MINNIE has made 10 Class Leading Records — 5 National (1st), 3 National (2nd). She has 3 daughters and 2 granddaughters that are Class Leaders.

MINNIE was bred by us, as were the following Class Leaders, to mention a few:

	Milk	Fat	Age
LANGMEADOW CAMEO (E, VG)	*22811	*1287	5yrs—HIR—365—2x (1st F, 2nd M when made)
LANGMEADOW CALICIA (E)	*20378	*1006	7yrs—HIR—305—2x (1st F, 2nd M when made)
LANGMEADOW MADAMOISELLE (E)	*18957	*914	10yrs—HIR—292—2x (5th F, 5th M when made)
COLBYS GLENNIE (VG)	*19532	*910	Jr2—HIR—365—2x (1st F, 1st M)
LANGMEADOW CONNIE (VG)	16646	920	5yrs—HIR—365C—2x (7th F when made)
COLBYS GALITA (VG)	15356	738	Sr3—HIR—305—2x (1st M, 4th F when made)
COLBYS GERALDINE (VG)	*16283	*752	Sr3—HIR—305—2x (1st M, 4th F when made)
LANGMEADOW MALANA (E)	18640	877	9yrs—HIR—305—2x (7th M, 7th F when made)

They, and the rest of our herd, are anxious to be seen, as well as our young herd sires: COLBYS MR. MINNIE, COLBYS ESQUIRE, COLBYS STEADFAST, COLBYS CHALLENGER and COLBYS CHAMPION (owned jointly with Millside Farms).

And Last, but not Least:

COLBYS GIAVONNI, full brother to COLBYS GARABALDI, sold for $25,000. GIAVONNI, a son of MINNIE by MAGAR will be in service this fall.

We Will Be Pleased To Have You Stop Any Time And See Our Gold Star Herd

COLBY DALE FARMS
ROMEO, MICHIGAN

HOWARD H. COLBY — Owner-Manager
HAROLD L. HAYES — Herdsman
LARRY FISHER — Assistant Herdsman

VAN'S LUCKY ACRES Route 1, 4463 21st DORR, MICHIGAN

OUR HERD SIRES

WHITE LICK ROYAL VIKING

Born March 5, 1958

Sire: **Ideal's Network**
A son of Ideal's Superior, highest summarized sire of the breed for fat, 112 daughters, 201 records average 12312 lbs. milk, 672 lbs. fat, M.E.—305—2x. Network is a full brother to Ideal's Superior's Netoria ($2,900), 5 good records include *17008—*901—Jr2—365—3x, former Class Leader.

Dam: **Woodacres Royal Verona** (VG '47)
Sold in 1948 for $2,000.
13223—647—Jr2—365—3x
15587—748—Sr4—365C—3x
16200—718—8yrs—305C—3x
16807—779—9yrs—365C—3x

His Sire's Dam

Ideal's Claremont's Netoria (E '54)
*20792—*1213—Sr4—365C—3x
14992—817—9yrs—HIR—365—2x
Sold for $4,000 in 1955.

DEEP LAKE FLASH'S CHIEF

Born July 15, 1960

Sire: **Fritzlyn Jeanette's Flash**
★ GOLD STAR SIRE ★
30 daughters, 49 records average 12519 lbs. milk, 636 lbs. fat, M.E.—305—2x, 30 classified average 86.6%.

His Dam

Ashton Keynes Chell's Jessie (VG '58 '60)
12257—567—Sr2—HIR—365—2x
9548—450—Jr3—HIR—291—2x
9633—436—Jr4—HIR—297—2x
13525—563—5yrs—HIR—305—2x
13641—705—6yrs—HIR—305—2x

Sire: Valleyside Chell's Butterfat

Dam: Ashton Keynes Justina F (VG)
10484—509—5yrs—HIR—305—2x
2 tested daughters include Ashton Keynes Primo Julia
3 times Excellent '57 '59 '60
4 records include 9774—499—Jr2—HIR—305—2x
1st Dry Cow, 3 Years and Over, Empire Show, 1959

A PAIR OF VERY GOOD COWS IN OUR HERD

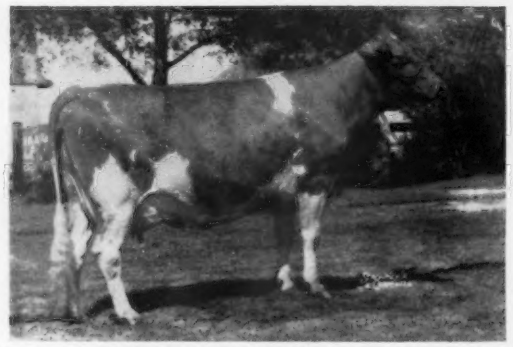

RUSHCREEK BUTTERFAT BEAUTY (VG '59 '60)
8690—414—Jr4—HIR—305—2x
11557—584—5yrs—HIR—305—2x
2 daughters in the herd

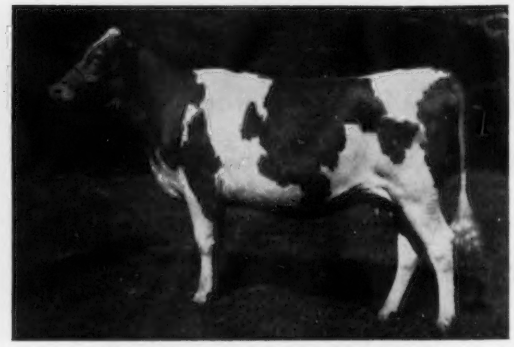

PETERSON FARM PAT'S TRIKSY (VG '60)
8540—509—Jr2—DHIR—305—2x
1st and Grand Champion at 8 County Shows, 2nd at the State 4-H Junior Show, 1960. **Dam of Pal of Van's Lucky Acres,** born October 21, 1960.

A Pair of FLASH Daughters In Our Herd . . . DEEP LAKE F. POLLY (VG '60), she out of Ideal's L. D.'s Ida (VG), 16012—798—Jr3—365—3x, and **DEEP LAKE FLASH'S LUCIA,** her full sister VG '60. Lucia is out of Forsgate Philosopher's Lucy, 4 times VG, 14699—803—Sr3—365—2x, 13913—704—6yrs—305—2x.

A DAM—DAUGHTER Pair In Our Herd . . . MAPLE VIEW'S CELIA (VG '59), 10489—481—5yrs—HIR—292—2x, 11600—508—6yrs—DHIR—305—2x, **2 daughters include MARSHA D. MODERNE,** 9316—460—Jr2—HIR—305—2x, **3 daughters in our herd.**

PLAN NOW TO VISIT VAN'S LUCKY ACRES. We Test . . . We Classify . . . We Show.
We Want To Show You Our Herd.

The farm is 3½ miles north of Wayland on U. S. 131, 3½ miles west to Dorr, 1½ west, 1½ north. Phone: MU 1-9196.

HERMAN VAN BELKUM and SONS, HERMAN, JR. and CARL R.

BOTH OUR SENIOR AND JUNIOR HERD SIRES TOOK CHAMPIONSHIP HONORS AT THE 1960 SOUTHWESTERN DISTRICT SHOW. OUR SENIOR YEARLING WAS JUNIOR CHAMPION FEMALE.

OUR SENIOR SIRE

HILLVIEW FLASH
Born August 23, 1955

Sire: **Hillview Mike**

Sire: Curtiss Candy Loyal Curtiss

Dam: Hillview's Merry, 4 records including, 10186—515—6yrs—HIR—305—2x. 2 tested daughters include Hillview Merry's Joy, 9190—482—Jr3—DHIR—305—2x.

Dam: **Caramel of Hickory Grove**
11017—504—Sr3—HIR—325—2x, 11436—549—5yrs—HIR—346—2x, 12912—643—6yrs—HIR—365—2x, 12347—587—7yrs—HIR—365—2x, 17420—827—8yrs—HIR—365—2x, 16223—759—10yrs—HIR—365—2x. 4 tested daughters include Hillview's Melody, 6 records include 11075—632—Sr3—HIR—365—2x.

FLASH COMES FROM A STRONG FEMALE LINE. HIS DAM IS A TOP PRODUCER.

Grand Champion At Our District Show For The Past 4 Years Including 1960

Sire of Hillview Sallyanna's Judy, 1st prize Senior Yearling, Junior Champion, Southwestern Dist., 1960.

Sire of the 1st prize Junior Get of Sire at Southwestern Dist., 1959, 1960.

We have 15 FLASH daughters in our herd and 5 are in milk.

—OUR JUNIOR HERD SIRE—

HILLVIEW TOBY
Born November 25, 1958

Sire: **Yellow Creek Jewel Supreme,** GOLD STAR SIRE
39 daus., 87 rec. av. 11513 M, 604 F, M.E.—305—2x, 33 cl. av. 84.8%

Dam: **Adeline of Pleasant View**
8816—457—Sr2—HIR—305—2x, 9668—481—Jr3—HIR—305—2x, 12033—627—Jr4—HIR—305—2x. Best Uddered Cow, Southwestern Dist. Parish Show, 1959.

TOBY was 1st Bull 1 year and under 2, and Junior and Reserve Champion at the Southwestern District Show, 1960.

TOBY was 1st Sr. Bull Calf at the 1959 Show. Our 1960 Junior Champion Female, Judy and her 2 stablemates, Mona and Effie, stood 1-2-3 as Heifer Calves in the 1959 Show.

Our Herd Is On DHIR . . . 16 DHIR records averaged 9376 lbs. milk, 483 lbs. fat, M.E.—305—2x. PLAN TO VISIT OUR HERD. STOCK OCCASIONALLY FOR SALE. The farm is located 5 miles southwest of Berrien Springs on Snow Road, ¼ mile south on Mt. Tabor Road.

Andrew Zech, Owner
Phone: GReenleaf 3-3221

HILLVIEW
Berrien Springs, Mich.

KAMPLAND GUERNSEY FARM

1 mile south of Byron Center and 3 miles west on 92nd Street to Perry Street, then ¾ mile west to farm.

Our Senior Sires Carry Proved, Popular Bloodlines

LOCKSHORE DIAMOND BUTTERFAT
Born June 8, 1954

(Beauty—Prince's Diamond)
10 daughters in the herd.

Sire: **Coldspring's B. R. Cardnal**
A Beauty's Romulus son of Coldspring's Hardwick's Cora, VG twice, 15732—819—Sr4—365—3x.

Dam: **Lockshore Coral,** VG '54
13821—638—Jr3—305C—3x, 16921—852—5yrs—365C—3x. A half-sister to the Excellent GOLD STAR DAM, Lockshore Prince's Diamond, 20455—1029—5yrs—365—3x.

KAMPLAND'S BUTTERFINGER SAM
Born February 20, 1957

(Noble Primrose—Pansy's Patsy)
12 daughters in the herd.

Sire: **Curtiss Candy Butterfinger**
A grandson of Quail Roost Noble Primrose, E twice, 15730—744—Jr4—365C—3x, and out of Pansy's Patsy of Meadow Lane, E 3 times, 13731—751—CHI—722 T.M.

Dam: **Arrowwood Suzette,** VG '59
16421—852—7yrs—HIR—365—2x
14640—788—8yrs—HIR—365—2x
3 tested daughters include Suzette Elv Ruth, VG, 11702—552—5yrs—HIR—295—2x.

We Will Sell . . . A FLASH Son From The Same Female Line As Sam

KAMPLAND'S FLASH'S ROYAL — Born November 1, 1959

A son of **Fritzlyn Jeanette's Flash,** GOLD STAR SIRE, son of Fritzlyn Gypsy King's Jeanette, 19672—894—Sr4—365—3x. He is out of **Kampland's C. C. Rose,** 9810—464—Jr4—DHIR—305—2x, a Curtiss Candy Model Curtiss daughter of Ruth (above). Royal's paternal brother, **Kampland's Flash's Major,** born January 22, 1960, out of a Very Good daughter of Diamond Butterfat, is being used in our herd.

We also have 12 daughters of the GOLD STAR SIRE, **Yellow Creek Jewel Supreme** in the herd, and we are breeding some of our good cows to **Villa Crest Financier.**

The Ottawa County DHIA Association No. 1 Trophy For High Cow In 1956 and 1957 Was Received By Us For Records Of 14052—734 And 14594—745, Respectively.

Breeding Stock For Sale — Write For Details On The FLASH Son

Donald Kamps Phone Jamestown TW6-9314 **R. R. 2, Byron Center, Mich.**

Silver Birch Farm

Located 4 miles north and 4 miles west of Coopersville.

Our Senior Sire . . . By A GOLD STAR SIRE, And Out Of The GAY LADY Family

FIRESIDE NERO'S PRINCE — Born February 15, 1957
Owned jointly with Edward B. Westenfelder, Fremont, Michigan.

Sire: **Hominy Hill Nero,** GOLD STAR SIRE, 15 daus., 15 rec. av. 11674—512 (M.E.—305—2x), 21 cl. av. 82.7%. A Hominy Hill Coronation Prince son of Champion Dee (below).

His Dam

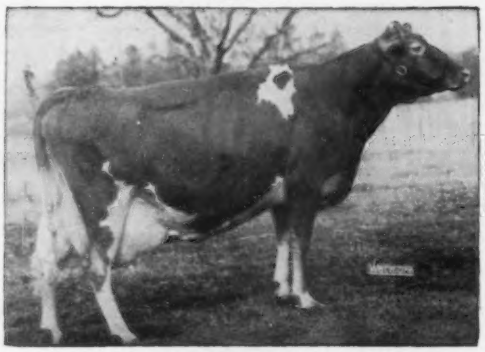

Fireside Czar's Grateful, VG '52
11144—646—Jr3—365—2x, 13597—755—Sr4—365—2x, 12391—663—6yrs—365—2x, 11623—652—7yrs—HIR—365—2x. A granddaughter of Aigler Farm Gay Lady, 16609—893—9yrs—365—3x, 7 tested daughters, head of the GAY LADY family at Fireside Farms, Clyde, Ohio.

His Sire's Dam

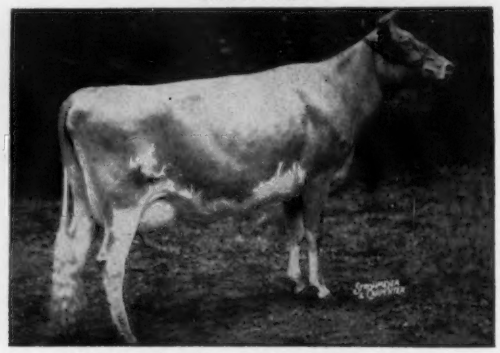

Hominy Hill Champion Dee, E '57 '58 '59 '60
16740—748—Jr2—365—3x, 15636—768—Sr3—365C—2x, 14716—718—Sr4—365—2x, 15717—803—7yrs—305—2x. A daughter of Hominy Hill Champion, GOLD STAR SIRE, and out of Pine Manor King's Desire, VG, 17754—863—6yrs—365C—3x.

Our Junior Sire . . . More GOLD STAR Breeding . . . A PRINCE Son Out Of A Granddaughter of Lady Augusta, GOLD STAR DAM. **SILVER BIRCH NERO'S PREDICTION,** son of **McDonald Farms Fore Omana,** 7 records include 14215—790—Sr4—363—3x, 14922—755—7yrs—HIR—365—2x, a daughter of McDonald's Foremost Prediction. Next Dam: Defiance's Annie Laurie, E '56 at 16 years, 13757—715—7yrs—365—3x.

We have 12 daughters in the herd by **Maid's Springhill Lindsey.** He by Meadow Lane Lindsey, half-brother to two Excellent, Class Leading full sisters, and out of Ultra Prince's Springhill Maid, VG, 11634—556—5yrs—HIR—311—2x.

Breeding Stock For Sale — **Visitors Welcome**

Ed Henning & Sons — Phone 411-W — **Rt. 2, Coopersville, Michigan**

Presenting Our Herd Sire Backed By Proved Butterfat Breeding

RUSHCREEK BEAUTY HERO

Born July 11, 1957

Sire: **Yellow Creek Lady Hero**
10 daus., 14 rec. av. 10199—5.2%—532 (M.E.—305—2x). A son of Lady of Victory Noll, 14178—741—AHI—728 T.M., 5 PR sons, 2 tested daughters include Yellow Creek King's Lady, E twice, 14421—796—9yrs—365C—2x.

His Dam

Rushcreek Butterfat Beauty, VG '59 '60
11557—584—5yrs—HIR—305—2x. 1 tested daughter.

The herd is strong in the Princess Mae Family blood through the use of **Lyrene Riverdale Rex,** a former sire that left a great group of daughters in the herd. He by Meadow-Gold A. Challenger, and out of Lyrene Princess Mae, E '58 '60, 9 records include 13758—709—Jr3—HIR—365—2x, 12625—650—9yrs—HIR—365—2x.

Visitors Welcome

DHIR Test — **Stock For Sale**

River Dale Farm

Located 10 miles west of Grand Rapids at 0-4281 West Leonard Road at Lamont. Phone: Grand Rapids OR 7-5782 (Marne Exchange).

Henry A. Modderman, R.R. 2, Marne, Mich.

YOUNGHAVEN FARM

3½ miles south of Dowagiac on Wilbur Hill Road, and ¾ mile west on Hampshire Road. Phone ST 2-5989.

A Herd Noted For Production

High DHIA Herd, Michigan, 1960
27.4 Cows Averaged 12110 Lbs. Milk, 602 Lbs. Fat

Home Of — **NOR-BER'S GWENDOLYN**
*16031—*849—Jr4—HIR—305—3x
Class Leader 1st for fat, 4th for milk

Full sister to **Sagamore Rex,** a sire that left 3 daughters in the herd.

Sire: **Sagamore Chief,** a former sire with 6 daughters presently in the herd. A son of **Meadow Lane Superior,** he full brother to Excellent full sisters—both Class Leaders. Chief is out of **Sagamore Holly,** twice a Class Leader, *15725—702—Sr3—HIR—365—3x, *16926—*790 — Sr4 — HIR — 365 — 3x, 17381 — 814—6yrs—HIR—365—3x.

Dam: **Sagamore Gertrude Louise**
6 records include 12453—624—Jr4—HIR—846 T.M., 10973—537—9yrs—HIR—305—2x.

A Chief grandson, **Sagamore Barger,** also left 3 daughters in the herd. He by **Sagamore Superior,** half-brother to the sire of Chief, and out of **Sagamore Abigail,** 10976—559—Jr2—HIR—365C—2x, a Chief daughter.

Breeding stock for sale by top Michigan A.B.C. sires and out of high record cows.

Visitors Always Welcome

Leland Young R.R. 3, Box 71, Dowagiac, Mich.

Select the BEST — Select M.A.B.C.

Villa Crest Financier

16 daus.	10375M	4.9%	504F
16 dams	9518	4.9	464
	+857	.0	+40

13 daus. classified avg. 86.8%

Sire: Villa Crest King's Herod

Dam: Villa Crest King's Fancy (E)

Elmwood's Bandmaster

Sire: Flying Horse Master's Don
Gold Star Sire

Dam: Elmwood Emory's Melba (E)

2-3	HIR	364C	2x	10417	526
3-5	HIR	305C	2x	11566	530
4-6	HIR	305	2x	12911	594
5-7	HIR	305	2x	13297	651
6-7	HIR	305	2x	12974	601

Yellow Creek R. Beacon
Gold Star Sire

17 daus.	10661M	5.4%	571F
17 dams	10417	5.0	523
	+244	+.4	+48

31 daus. classified avg. 83.5%

Sire: Mulhocaway Rosenkavalier

Dam: Yellow Creek King's Bea (VG)
Gold Star Dam

Colbys Gallant

16 daus.	11397M	4.8%	548F
16 dams	9077	4.9	454
	+2320	−.1	+94

11 daus. classified avg. 83.4%

Sire: Langmeadow Magar
Gold Medal Sire

Dam: Langmeadow Madamoiselle (E)

Leafy Lane M. Select
Gold Star Sire

12 daus.	11120M	5.3%	590F
12 dams	10337	5.1	524
	+783	+.2	+66

10 daus. classified avg. 83.7%

Sire: Gayoso Levity Matchless

Dam: Dixie Lee of Leafy Lane

Bradford's Edith Pat

19 daus.	10888M	5.6%	618F
19 dams	8755	5.3	470
	+2133	+.3	+148

17 daus. classified avg. 82.0%

Sire: McDonald Farms Le Patriot

Dam: Bradford's Edith

Yellow Creek Jewel Supreme
Gold Star Sire

37 daus.	11997M	5.3%	635F
37 dams	10107	5.3	533
	+ 1890	.0	+102
33 AB daus.	10999M	4.9%	539F

40 daus. classified avg. 85.2%

(One of the top AB proved bulls of the breed)

Sire: Yellow Creek King's Emblem

Dam: Yellow Creek Supreme's Jewel (VG)

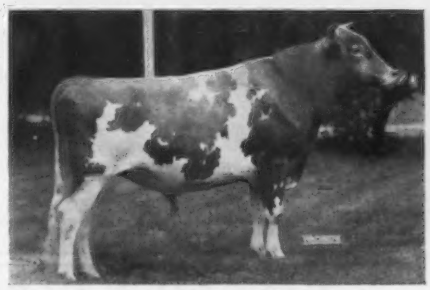

Lockshore Maxim Lochinvar

8 daus.	10020M	5.0%	501F
8 dams	9185	4.7	432
	+835	+.3	+69

7 daus. classified avg. 85.6%

Sire: Cesor Mark Master Max

Dam: Lockshore Crusader's Tamie (VG)
Gold Star Dam

Langmeadow Magar
Gold Star Sire

21 daus.	12290M	4.9%	603F
21 dams	11210	5.0	555
	+1080	−.1	+48

28 daus. classified avg. 84.2%

Sire: Flying Horse Master's Monarch
Gold Star Sire

Dam: Langmeadow Agnes (VG)
Gold Star Dam

WRITE FOR INFORMATION ON FROZEN SEMEN

MICHIGAN ARTIFICIAL BREEDERS COOPERATIVE, INC.

3655 Forest Road • P.O. Box 511 • East Lansing, Michigan

MAYLEE MANOR

Our Home-Bred Junior Champion

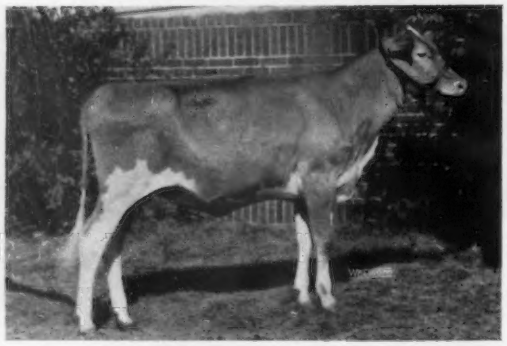

Born August 10, 1959
Sire: **Yellow Creek R. Beacon**
GOLD STAR SIRE
Dam: **Maylee Manor Alice**
9031—396—Sr2—HIR—305—2x

← Maylee Manor Pixie

1st Sr. Heifer Calf, Branch County.

1st Sr. Heifer Calf, Parish Show.

1st Sr. Heifer Calf & Res. Gr. Ch. & member of 1st County Herd, State 4-H Show.

1st Sr. Heifer Calf, Junior Show, 2nd in the Open Show and member 1st place Parish Herd, Michigan State Fair.

3rd National Junior Show & 5th in the Open Show, 1960. Member 4th place State Herd, owned and shown by Steven Shook.

Our 1960 DHIR Lactation Average—

21 Records—7916 M—4.9%—385 F (M.E.—305—2x)

We Are Using Sires From The Michigan A.B.C., Inc.

Plan to pay us a visit — You are always welcome

Located 1½ miles west of Quincy on Hwy. 112.

Harold Shook, owner — Tel. Coldwater, BR 8-5213

782 Chicago Road, Quincy, Mich.

EAST VIEW FARM

A Grandson of **Monarch** Out Of A **Movie Star** Daughter

COLBYS LEADER

Born May 21, 1954

(Owned jointly with Colby Dale Farms)

15 daughters in our herd. 9 are in milk.

Sire: **Langmeadow M. Lafayette**

His Sire's Half-Sister

Langmeadow Minnie
GOLD STAR DAM
Excellent 3 times
*26695—*1461—8yrs—HIR—365—2x

Dam: **Langmeadow Cinema** (VG twice)
8 records including
14064—719—9yrs—HIR—305—2x
12414—641—10yrs—HIR—279—2x

LEADER Is For Sale — Write For Details

Located 2 miles west, 1 mile south of Memphis. 78341 Deland Rd.

Tel. Ex 2-2124

S. Shue & J. C. Plagens — **Memphis, Mich.**

MAPLE LAWN FARM

Herd On Continuous DHIA Test Since 1923 . . . The Last 33 Consecutive Years Have Been Over 400 Pounds Of Fat.

Maple Lawn Guernsys Are Noted For Their Production

At the 1960 Southwestern District Show We Hit Our Share of the Spotlight For Type.

Maple Lawn Farm Jem (10-year-old)
1st Aged Cow, 2nd Best Uddered, Sr. & Gr. Ch. Female.

Maple Lawn Farm Jewelyn
1st prize 4-year-old

Jem and Jewelyn made up the 1st prize Produce of Dam.

Maple Lawn Farm Tohma
1st prize 3-year-old

We also showed the 1st Best 3 Females.

Our herd is using top MABC bulls, including—

MEADOW LANE VIKING

Add this production and type inheritance to your herd.

Farm is located 1 mile S. of M60 at the blinker light in Galien, ½ mile W. on Buffalo Road.

Mr. and Mrs. Paul F. Smith, Owners

Telephone LI 5-3545
Galien, Michigan — **MAPLE LAWN FARM**

MEADOW LANE GUERNSEYS ARE RICH IN THE BLOOD OF OUR GREAT PAULETTE FAMILY
3 SONS ARE IN USE

A GOLD STAR SIRE

Now in service at A.B.S. and still being used in our herd.

MEADOW LANE NOBLEMAN ➛

18 daus., 30 rec. av. 11689 M, 589 F, M.E.—305—2x, 17 cl. av. 83.3%.

His American Index, 16 pairs, is 12891 M—655 F and on 16 pairs his daughters show an increase of + 1265 M, +64 F.

We also have in our herd, **MEADOW LANE PENROD,** born January 13, 1959. A Jewel Supreme son and from the Paulette family.

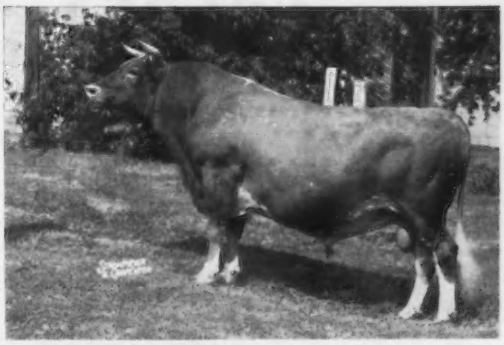

PAULETTE — DAM OF NOBLEMAN, PREMIER, LEVITY PAL

Photo taken as a 3-year-old
Paulette of Meadow Lane

Photo taken as a 15-year-old
Paulette of Meadow Lane

10 HIR records av. 14139 lbs. milk, 706 lbs. fat. She is dam of 2 tested daughters, 2 PR sons—1 GOLD STAR. Paulette classified Very Good in 1947, 1948 and again in 1958. In 3,384 days she produced 141,394 lbs. milk, 7067 lbs. fat.

Her Records

13085—670—Jr2—HIR—365—2x
13302—669—Sr3—HIR—675 T.M.
*16954—*883—Sr4—HIR—977 T.M.
15243—750—6yrs—HIR—1011 T.M.
11508—607—9yrs—HIR—305C—2x
13521—709—10yrs—HIR—305C—2x
12965—637—12yrs—HIR—305C—2x
13546—673—13yrs—HIR—305—2x
17338—785—14yrs—HIR—365—2x
13932—684—16yrs—HIR—365—2x

Two More Sons Of The Great Paulette Cow Are Further Enriching Our Herd With Her Blood

MEADOW LANE PREMIER
Born January 19, 1957
Combines the blood of our Paulette and Pansy's Patsy families.

Sire: **Meadow Lane Major Juvius**
Also selected by A.B.S. American Index, 7 pairs, 13547 M—4.45%—603 F, and on 7 pairs his daughters show an increase of +1420 M, +33 F.

MEADOW LANE LEVITY PAL
Born September 10, 1955
More Paulette and Pansy's Patsy blood. He is out of Paulette (above) and sired by Curtiss Candy Levity Curtiss, son of Pansy's Patsy of Meadow Lane, E 3 times, 4 records include 13731—*751—Jr4—HIR—361—2x, 3 PR sons, 5 tested daughters, 2 are Excellent full sisters and both were Class Leaders. His first 2 daughters have finished DHIR test, Meadow Lane Twinkle, 9967—596—M.E.—305—2x, Meadow Lane Bessie, 9889—533—M.E.—305—2x

For Some Outcross Blood To Add To Our Paulette Inheritance We Selected

YELLOW CREEK B. HARMON—Born February 3, 1959. Rich in GOLD STAR Inheritance.

Sire: **Yellow Creek R. Beacon,** GOLD STAR SIRE, 19 daus., 30 rec. av. 9461—521—M.E.—305—2x, 29 cl. av. 82.7%. R. Beacon is a maternal brother to Rosewood Royal Aristocrat, GOLD STAR SIRE and to Rosewood Royal Beacon, GOLD STAR SIRE.

His Sire's Dam

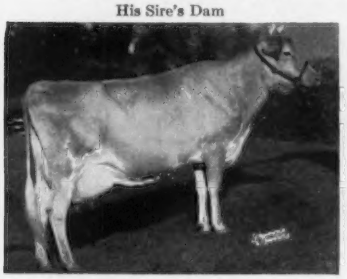

Yellow Creek King's Bea (VG 3 Times)
GOLD STAR DAM
5 records include 14075—*812—5yrs—305C—2x, former Class Leader. 2 tested daughters, one a former Class Leader, 4 PR sons, 3 are GOLD STAR SIRES.

His Dam

Yellow Creek S. Harmony (VG)
10791—628—Jr2—HIR—365—2x
13114—724—Sr3—HIR—365—2x
Sire: Yellow Creek Jewel Supreme
GOLD STAR SIRE

His Dam's Dam

Yellow Creek Rose Harmony (E)
Sold for $10,600 in 1955
11158—602—6yrs—305—3x
2 tested daughters. Res. All-American 3-year-old, 1955.

1960 Production—37 DHIR Records Averaged 11020 M—549 F—M.E.—305—2x

ADD PAULETTE BLOOD TO YOUR HERD. Bull Calves Out Of Our Best Cows And Rich In The Blood of the Great Paulette Family Are For Sale.

Farm is located 2 miles East, 1 mile South of Eau Claire on Painter School Road. Turn right off 140 in Berrien Center, 3/4 mile, take first road to left on Painter School Road. 1st place on right (George), 2nd place on right (Fred and Cliff).

HUDSON BROS.
Fred and Cliff
Telephone HObart 1-5264
George—Telephone HObart 1-4637

MEADOW LANE FARM

Berrien Center, Mich

GOLDEN GLADE FARM

Located 6 miles north of Niles on Highway M. 140

50 HEAD — DHIR — DHIA Test

1960 DHIA Herd Average For 21 Cows — 10310 Milk, 521 Fat

In Service . . . A Son of The GOLD ★ SIRE, Jewel Supreme

→ **MEADOW LANE VERNON** — Born June 27, 1959

Maternal brother to the Class Leader, Meadow Lane Veda, *17410—*831—Jr3—HIR—365—2x.

Sire: **Yellow Creek Jewel Supreme**, GOLD STAR SIRE, at Michigan A.B.C. Inc. We have 10 Jewel Supreme daughters in the herd, 5 in milk, 2 more due to freshen this fall and 3 Jr. Yearlings. Three have completed test—Golden Glade S Connie, 10700—557—Jr2—DHIR—305—2x; Golden Glade S Emma, 10680—531—Jr2—DHIR—305—2x, and Golden Glade S Rosy, 8730—479—Jr2—DHIR—305—2x.

His Sire's Dam

Yellow Creek Supreme's Jewel, VG '50 '51
4 records include 15033—783—5yrs—365C—2x.
Dam of Yellow Creek Noble Pearl, VG 4 times, 14258—713—7yrs—HIR—318—2x.

Dam: **Meadow Lane Velma**, VG '58
10019—570—Jr2—HIR—346C—2x
10047—534—Jr3—HIR—305—2x
11171—596—Sr4—HIR—305—2x
12007—640—5yrs—HIR—305—2x
A daughter of Mulhocaway Rosenkavalier.

We are also breeding some of our good cows to the breed's highest summarized sire for milk production, **Henslee Farms V. Fame,** 10 daus., 11 rec. av. 14349—582 (M.E.—305—2x), 11 cl. av. 87%.

Top Michigan A.B.C. Inc. bulls have played an important part in our breeding program. A daughter of Lyrene King's Emory, **Carol's Lyrene Patricia**, was 1st 2 Yrs., Res. Gr. Ch. Female and Best Uddered Cow for us at the Southwestern Michigan District Parish Show, 1960.

Breeding Stock Available — Visitors Welcome

Victor F. Toney — Phone MU 3-4035 — **Route 3, Niles, Michigan**

West Wind Farm

R. R. 1, Berrien Center, Michigan

3/4 mile south on Route M140.

Herd on DHIA test, with a mature equivalent, 305 day lactation av. of 9588 lbs. milk, and 472 lbs. fat.

★ Strong In GOLD STAR Inheritance ★

A Sire In Service

SAGAMORE NEDDIE—Born October 20, 1958

Sire: **Langmeadow Magar**, a GOLD STAR SIRE that is by a GOLD STAR SIRE and out of a GOLD STAR DAM. He is also sire of a GOLD STAR son, and half-brother to an Excellent, GOLD STAR DAM that is the holder of the breed's highest butterfat record.

His Sire's Dam

Langmeadow Agnes, VG '50
GOLD STAR DAM
12447—612—Jr4—HIR—716; 17090—838—5yrs—365C—3x
Dam: **Sagamore Mable's Shirley**
11269—548—Jr2—HIR—365—2x
11012—535—Jr3—HIR—305—2x
13136—608—Sr4—HIR—305—2x
Next Dam: Former Class Leader—Sagamore Mable
12337—*731—Jr4—HIR—365C—2x

We are also breeding artificially to such well-known sires as **Meadow Lane Viking, Villa Crest Financier,** and the GOLD STAR SIRES, **Langmeadow Magar, Meadow Lane Nobleman,** and **Yellow Creek Jewel Supreme.**

F. W. Bruce & Sons Tel. Eau Claire HObart 1-4256

Forty years with Registered Guernseys and a continuation indicated as Lewis Young, Jr., has started to buy a half-interest in the cattle.

Through the cooperation of Lockshore Farms, Inc., Jim Fish and Murray Longwill, we have been privileged to use:

Lockshore Wistar's Masterpiece
Lockshore Emory's Major
Lockshore Ajax Major

Coming along now is a Masterpiece son of Charlotte Leader's Sharon with 811 lbs. fat as a Sr4—DHIA, and a Langmeadow Magar son of Charlotte Leader's Marita with 710 lbs. fat as a Sr3—DHIA. The Leaders are by Woodacres Polly's Leader, a son of Fairlawn Actor's Leader.

Charlotte Guernsey Farm

Charlotte, Michigan

Dial 543-1613 — 4 miles west on M-79

Lewis F. Young — **Lewis Young, Jr.**

1914 — **KNOLLNOOK FARM** — 1961

"Mid-West Home of Melody Masters"

All-American, 1954 — Res. All-American, 1960

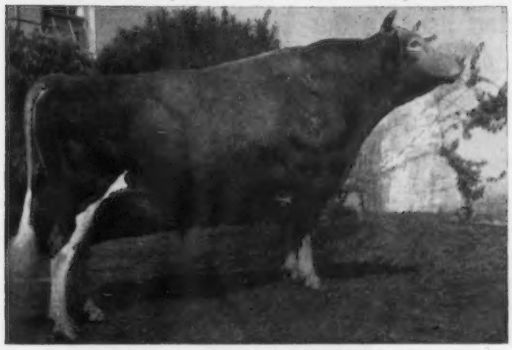

Flying Horse Melody Master at 10½ yrs.
His latest summary: 30 daus., 52 rec. av. 10662—5.1%—540 (M.E.—305—2x).
His Sire: Flying Horse Musicmaker
19 daus., 35 rec. av. 10893—4.9%—536 (M.E.—305—2x).
His Dam: Catamount Melody, E '48
12360—751—GG—3x, 14047—848—AA—3x. Lived to past 18 yrs. and had 16 single calves.

Our Sire — **FLYING HORSE HARMONY'S LUCKY**

His Daughters To Date

	(Actual	(M.E.)	
Girl	9219—406—(2-2)—HIR—305—2x	11247—495	
	10591—473—(3-2)—HIR—305—2x	11650—520	
Mamie	14210—593—(2-9)—HIR—300—2x	16341—681	(Class Leader)
	11618—481—(3-9)—HIR—272—2x	12431—514	
Sapphire	8752—430—(2-4)—HIR—305—2x	10502—516	
Donna	8154—422—(2-3)—HIR—305—2x	9866—510	
Pansy	9363—418—(2-4)—HIR—305—2x	11235—501	
Maid	8332—447—(2-4)—HIR—305—2x	9998—536	
Bell	10000—476—(2-3)—HIR—305—2x	12100—575	
Dash	9586—387—(2-3)—HIR—305—2x	11599—468	
Lady	8549—427—(2-2)—HIR—305—2x	10429—520	
Audrey	11632—556—(3-4)—HIR—305—2x	12678—606	(pending)
Susan	9817—498—(2-3)-DHIA-305—2x	11878—602	

(record made by Osbern Thurlow, Freeland, Mich.)

Lucky, 11 daus., 13 rec. av. 11630—4.6%—542 (M.E.—305—2x).

Sire: **Flying Horse Melody Master** (photo opposite)

Dam: **Flying Horse Gen. Lucky Girl** (now almost 10 yrs)
13517—762—Jr2—365C—3x
14548—*773—Jr3—305C—3x
17573—956—Jr4—365C—3x

JUNIOR SIRE — **KNOLLNOOK BANDLEADER** — Born August 12, 1958

(Leader now has 10 pleasing daughters — we would lease him temporarily or sell ½ interest)
Sire: **Flying Horse Harmony's Lucky** (Melody — Flute — Primrose — Lucky Girl)
Dam: **Knollnook Lute's Vision,** VG '50 (great granddaughter of Lute, full sister to Melody)
8241—407—Jr2—HIR—314—2x, 11650—562—Jr3—HIR—365—2x, 11223—552—Jr4—HIR—338—2x, 9727—453—5yrs—HIR—305C—2x, 11481—523—6yrs—HIR—305C—2x, 10164—465—7yrs—HIR—305C—2x, 10406—486—8yrs—HIR—305C—2x, 7875—380—9yrs—HIR—305—2x, 9985—474—10yrs—HIR—305—2x, 9994—438—11yrs—HIR—305—2x. **Vision has 5 daughters (by 4 sires), 21 rec. av. 9560—463, Actual.**

Next Dam: Knollnook Dolly Varden (Sold to Rosewood Farms, Ill.)
11260—531—Jr3—DHIA—305—2x
14052—654—Jr4—HIR—365—2x
13350—644—5yrs—DHIA—365—2x (finished at Rosewood Farms)

Herd average 1960 — 22 cows — 10654—4.8%—515 (M.E.—305—2x)
80% of our herd carries Melody Master blood close-up.

Faye & Addison Myers
2 Mi. East, 1½ Mi. North

Plan to Visit Us

Grand Blanc, Mich. U.S. 10
Phones OWens 4-4328 or 4-4320

A Herd Sire In Service At Maple View —

LYRENE BARNEY'S JARRETT — Born April 11, 1958

Sire: **Lyrene Barney,** a son of Meadow-Gold Rose King, 15 daus., 54 rec. av. 9470 M, 477 F, M.E.—305—2x, and out of Meadow-Gold Beda, 1st 4-year-old, Mich., 1947, 5 records include 9889—536—Jr3—HIR—365—2x.

Dam: **Coy's Jarrett Jane** (VG '58 '60), 10718—503—Sr4—HIR—305—2x, 12283—601—5yrs—HIR—305—2x, 12638—603—6yrs—HIR—305—2x, a daughter of McDonald Farms Jarrett, 24 daus., 47 rec. av. 10620 M, 4.8%, 506 F, M.E.—305—2x, 21 cl. av. 82.4%, and out of Grapelawn Coy ($3,050), 12401—621—Jr2—365—3x, 8374—427—Sr4—HIR—305C—2x, 11964—586—5yrs—365—3x.

JARRETT and Top MABA, INC. SIRES ARE BEING USED IN OUR HERD

PRESENTING SOME OF OUR TOP COWS

Meadow-Gold A. Brilliant	Records up to 13025—622—DHIA—2x		
Golden Acres Lindy	Records up to 12553—623—DHIA—2x		
Golden Acres Mistress Supreme	8531	473	2yrs—DHIA—305—2x
Knollnook Lucky Susan	9817	498	Jr2—DHIA—305—2x
Maple View's Belinda	11281	560	DHIA—305—2x
Maple View's Glory	10718	524	DHIA—305—2x
Maple View's Jesica	12401	625	DHIA—305—2x
Maple View's Maudine	8887	489	3yrs—DHIA—305—2x
Maple View's Joyce	9760	474	3yrs—DHIA—305—2x
Lockshore Monarch's Gal	10327	579	4yrs—DHIA—305—2x
Merm Farm Actor's Donna	12728	539	DHIA—305—2x
Jones Farm Betty's Gerrie	10986	520	DHIA—305—2x

STOCK FOR SALE OUT OF OUR GOOD COWS

Write us your needs

MAPLE VIEW FARM

7 miles south, 1 mile east of Midland on Kent Road.

OSBERN THURLOW, Owner — Tel. OXbow 5-5293 — FREELAND, MICHIGAN

MED-O-BLOOM FARM

Top Sires From Michigan A.B.C., Inc. Are Being Used In Our Breeding Program

A Son Of One Of These Popularly-Bred GOLD STAR SIRES Could Be The Bull You Have Been Looking For

GOLD STAR SIRE

YELLOW CREEK JEWEL SUPREME

A son of **Yellow Creek King's Emblem** (full brother to the only GOLD STAR DAM of the breed that has 3 GOLD STAR sons), and out of **Yellow Creek Supreme's Jewel**, VG, *14635—*748—Jr4—305C—3x, former Class Leader, 15033—783—5yrs—365C—2x.

Supreme's Latest Summary
39 daus., 87 rec. av. 11513—5.2%—604 (M.E.—305—2x), 33 cl. daus. av. 84.8%.

Magar's Latest Summary
23 daus., 52 rec. av. 12022—4.9%—588 (M.E.—305—2x), 18 cl. daus. av. 84.7%.

These sires are being bred to top brood cows in our herd. Write for our list of available bull calves.

GOLD STAR SIRE

LANGMEADOW MAGAR

A son of **Flying Horse Master's Monarch**, GOLD STAR SIRE (son of a GOLD STAR DAM), and out of **Langmeadow Agnes**, VG, 17090—838—5yrs—365C—3x, GOLD STAR DAM. **Magar** is a 3/4 brother to a GOLD STAR DAM, and is the sire of a GOLD STAR SIRE.

BREEDING STOCK FOR SALE — VISITORS ALWAYS WELCOME

Located 1 mile S.W. of Caledonia, 5337 100th St.

J. ROY & ELTON R. SMITH, Owners Tel. T.W. 1-8279 **CALEDONIA, MICHIGAN**

Maplegrand Guernsey Farm

A Small Herd Of High Quality Guernseys

Herd on DHIR Test Herd Classified

A Few of Our Top Brood Cows That Are Being Bred To Well-Known Colby Dale Sires—Sires Such As **Colbys Gallant, Colbys Colonel** or The GOLD STAR SIRE, **Langmeadow Magar**

Langmeadow Carlene (E)
7 records include:
13125—699—6yrs—HIR—305C—2x
14675—762—8yrs—HIR—305—2x

Colbys El Victoria (D)
3 records include:
12093—663—Sr3—HIR—305—2x

Langmeadow Eva (VG)
5 records include:
12851—645—Sr3—HIR—365C—2x
11062—557—Sr4—HIR—305—2x

Langmeadow El Freckles (D)
5 records include:
11483—579—Jr2—HIR—365—2x
11168—598—Sr3—HIR—292C—2x

Colby's Felene (VG)
13124—585—Jr3—HIR—305—2x
13954—759—Jr4—DHIR—305—2x

White Lick Private's Lustre (D)
5 records include:
13174—551—Sr3—HIR—305—2x
12578—530—Sr4—HIR—305—2x

Colbys El Envy (VG)
4 records include:
12359—671—Sr4—HIR—305—2x
11235—577—5yrs—HIR—305—2x

Langmeadow Melissa (D)
7 records include:
11489—*655—Jr3—HIR—365C—2x
Former Class Leader
11505—612—9yrs—HIR—305—2x

Langmeadow El Mellow (VG)
5 records include:
12699—640—Sr3—HIR—303—2x
11504—554—5yrs—HIR—305—2x

Colby's Ilene (VG)
10558—593—Jr4—HIR—305—2x
12300—829—5yrs—DHIR—305—2x

Colbys Evangeline (VG)
11093—573—Sr3—HIR—305—2x

Dawn's Max's Alpha
10500—506—Jr4—DHIR—305—2x

Rosewood V. Zita (VG)
11051—463—Jr2—DHIR—305—2x

Colby's Sheila (D)
11087—489—Jr2—DHIR—305—2x

18 DHIR Records Av. 10296—4.8%—493 (ME—305—2x)

Visitors Always Welcome

Located 5 miles east of Hemlock or 8 miles west of Saginaw on M 46.

Edward Wright
Owner Tel. Swift 2-4746 10540 Gratiot Road
Saginaw, Michigan

OHIO

Ohio Guernsey Breeders' Association

12 West New England Ave., Worthington, Ohio. Telephone: TUxedo 5-6683.

Executive Secretary: PHILIP E. MOORE
Asst. Executive Secretary: DONALD ELLIOTT

National Field Representative: MAX L. DAWDY, 314 Robertson Bldg., Lafayette, Ind. Tel. SHerwood 2-7280.
HOWARD ZIEGLER, Rt. 2, Clyde Ohio, *National Board of Directors*

Officers

President: HERMAN STOCKSDALE
1st Vice-President: HOMER FRAHM
2nd Vice-President: DWAIN HAWKINS
Secretary-Treasurer: MONROE BOUTON

Directors For 1961

District I: DWAIN HAWKINS, New Waterford
District II: MONROE BOUTON, Rt. 2, Mt. Vernon
District III: H. T. KUNS, Rt. 1, Castalia
District IV: RAYMOND BOCKBRADER, Rt. 2, Pemberville
District V: HOMER FRAHM, Rt. 3, Celina
District VI: DONALD KLAMFOTH, Canal Winchester
District VII: GROVER KRANTZ, Rt. 3, Dover
District VIII: HAROLD CARNAHAN, Racine
District IX: LEROY LINDLEY, 3150 Lanes Mill Rd., Oxford

Directors at Large

EMERSON MIZER, Rt. 4, Cadiz
CARROLL EBY, Rt. 2, West Salem
HERMAN STOCKSDALE, Rt. 1, Union City, Indiana

Guernsey Program In Ohio

Youth activities in the Ohio G. B. A. are continuing to increase each year with larger Junior Shows at County, District and State level. Each year one or two additional Guernsey 4-H Clubs are organized with a lot of competition for the Bryn Du Award, which is presented each year by Sallie Sexton of Bryn Du Farm. This award consists of $100 and a trophy. Other Junior Awards are: The N. H. Hill Memorial Award for the outstanding boy working with Guernseys, and the Queen contest for girls from all the Districts. The winners reign during the Ohio State Fair and various Guernsey Shows.

Ohio Guernsey milk sales last year showed a 16 per cent increase, with 30 active distributors. This spring, Ohio is in a turmoil in different parts of the State with dairies changing to bulk milk. Price wars between dairies in different areas have caused Guernsey milk producers to become more aware of the fact that they have a product that is in more demand than at any previous time. They are planning and working as a group to promote Guernsey milk.

Breed work in Ohio is continuing to demand more of the fieldmen's time with dairymen bringing up-to-date their back registrations. Interest has increased in the new DHIR Production Testing Program. There has been much interest on the part of buyers from within the state of Ohio as well as neighboring States and Canada. As your fieldman travels Ohio, he finds many good cattle in herds that are definitely a credit to the Guernsey breed, both in type and production. Great cow families have been developed all over the United States from cattle purchased in Ohio.

Ohio heads the states in number of herds on test, is second in number of cows, and this will increase again this year with use of the DHIR program, and ranks fourth in registrations.

I personally feel, at the present time, there is more interest in the Guernsey cow and the promotion of the Guernsey breed than at any time in the last few years in the State of Ohio.—Donald Elliott

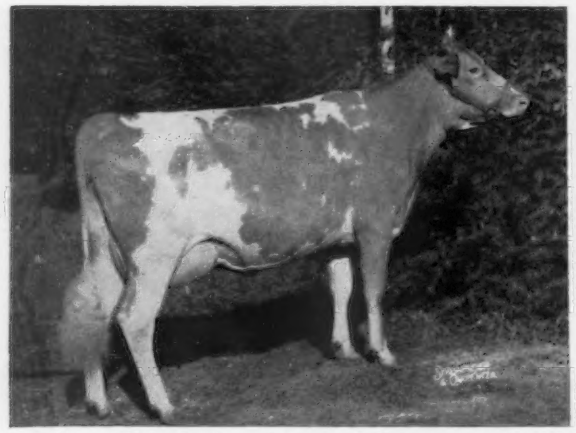

Gray Haven Clara's Candy, senior and grand champion at the 1960 Ohio State Fair, owned by Arthur Hansen, Bellevue, Ohio.

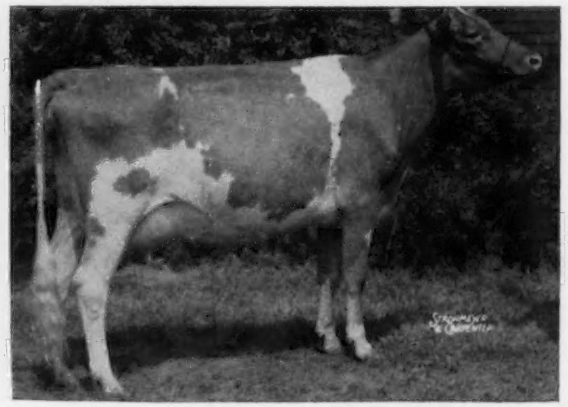

Shawnee Valeta, 1960 Reserve All-American two-year-old, and 1960 Ohio Futurity Winner.

MEMBERS OF THE OHIO GUERNSEY BREEDERS' ASSOCIATION

Abbott, R. J., R.D. 2, Pemberville
Adams Bros., Portage
Addy, H. T., R.F.D. 1, Scio
Adkins, Dr. Charles, 217 S. 2nd St., Coldwater
Agle & Sons, Ralph N., R.D. 1, Jeffersonville
Amstutz, Clelland, R.D. 1, Pandora
Anderson, John, Big Prairie
Anderson, Wilbur, R.D. 3, Urbana
Arnold, D. G., Bucyrus
Ayars, Bill, Mechanicsburg
Ayars, John H., R.D. 2, Mechanicsburg
Bair, Dwight, Rt. 4, Box 79A, Celina
Bair & Son, G. L., R.D. 1, Celina
Baker, Jack, R.D. 1, Hollansburg
Baker, Perry T., R.D. 5, Lisbon
Barger, Donald L., R.R. 3, Urbana
Barnes, Roger, Rt. 4, Kenton
Barnhart, William, Canal Winchester
Barrick, John E., R.D. 2, Centerburg
Bartlett Bros., Fredericktown
Barton, Robert, Rt. 1, Sabina
Baughman, W. W., New Waterford
Beach, Hazel H., R.D. 3, London
Beaupre, Clarence, Box 135, Rt. 1, Bowling Green
Beiler, Paul, R.D. 1, Bellevue
Beldon, Paul, R.D. 4, Van Wert
Belt, O. C., 150 Preston Rd., Columbus 9
Bentley, Glen, Rt. 2, Sabina
Bernhard, H. C., Rt. 1, Shiloh
Bingham, Leland C., Burnett Rd., Rt. 2, Kent
Binning, George, Thompson
Birt, Marion, Rt. 4, Urbana
Black, Roger A., 1030 Marion Rd., R.R. 6, Mansfield
Blanchard, C. J., R.R. 2, Danville
Blasiman & Sons, Edward, R.R. 4, Salem
Blystone, Irwin L., R.F.D. 1, Berkey
Bockbrader, Raymond, R.D. 2, Pemberville
Bolton, Charles B., 14409 Cedar Road, Cleveland
Bouton & Sons, M. C., R.D. 2, Mt. Vernon
Bowen, Harold, R.D. 1, Spencerville
Bower, George R., R.D. 1, Millersburg
Bower, John L., Glenmont
Bowman, Niles, R.R. 1, Massillon
Boyd, Blake & Paul, R.R. 4, Millersburg
Brandt, Frank, Rt. 2, Rockford
Brenner, Raymond, North Lawrence
Briggs, Gordon, Gambier
Brown, Chas. G., 428 W. Park Ave., Mansfield
Brown, Edward M., Raemelton Farm, Mansfield
Brown, J. E., R.R. 2, Wellston
Brown, Richard C. & Donald M., R.D. 1, Newport
Bruening, Arthur, Rt. 1, Yorkshire
Buening, Joseph, R.D. 1, Ft. Loramie
Bulcher, Orville, R.R. 1, Versailles
Burge, E. A., R.R. 2, West Salem
Burgel & Sons, James, R.D. 1, Cable
Burgett, George W. & S. E., Fredericktown
Burkin, Lloyd, R.D. 1, Green Springs
Burns & Sons, Arthur C., Milford Center
Burns, Dean, Rt. 1, Milford Center
Burns, Harold, R.D. 1, Milford Center
Burns, Richard, R.R. 1, Box 97, Milford Center
Butler, Duane, R.R. 2, Box 196, Vienna
Butler, Ralph L., R.D. 1, Farmdale
Caldwell, W. H., St. Clairsville
Campbell, Raymond, R.D. 1, Greenville
Campbell, William A., R.R. 4, Carrollton
Carnahan, Harold, Racine
Carpenter, V. W., 1415 Schrock Rd., Worthington
Cedar Brook Farms, Inc., R.D. 2, Bellville
Central Ohio Breeding Assn., 1224 Alton-Darby Road, Columbus
Coffey, Kenneth, R.D. 1, Leesburg
Coleman, Robert & Lester, 2790 Hamilton-Richmond Rd., Hamilton
Colopy & Sons, G. S., R.D. 2, Danville
Cook, Willis, R.D. 4, Urbana
Cope, Roy E., Leetonia
Cox, Edgar A., Fresno
Craven, Ralph, R.D. 2, Bellville
Crosser, Clarence E., R.D. 4, Lisbon
Custar & Sons, A. J., R.R. 1, Auburn
Damschroder, George, R.R. 4, Bucyrus
Darke Co. Children's Home, R.R. 5, Greenville
Davis, Glen, R.D. 5, Kenton
Davis, Joseph, Rt. 3, Ashland
Deeter, James, Rt. 3, Greenville
Deeter, Virgil P., R.D. 3, Greenville
Deininger, Henry, R.F.D. 2, Gibsonburg
Dicke, Florence, Rt. 2, St. Marys
Dicke, Wilton, R.D. 1, New Bremen
Dodge, H. M., Perrysburg
Downerd, Hobart R., R.D. 1, Ostrander
Drunkenmiller, Eldon, R.R. 1, Lindsey
Dues, Jr., August, R.D. 1, St. Henry
Dues, Gene, Rt. 1, Coldwater
Dues, Norbert, R.D. 1, Coldwater
Eberhard, Robert F., 5055 Hall Rd., Columbus
Eberhard, Ronald, 1847 White Rd., Grove City
Eberhard, Walter A., 1845 White Rd., Grove City
Eby, Carroll, Franchester Farms, R.D. 2, West Salem
Eicher, Paul L., R.D. 2, West Salem
Elliott, Donald, R.D. 1, Galloway
Erf & Son, Wm., Route 1, Bellevue
Evans, Mgr., Paul A., Brownwood Farms, North Bloomfield
Farnham & Son, Meade, R.D. 1, Edgerton
Farnham, Ronald, R.D. 1, Edgerton
Fender, Wendell, Rt. 1, Bethel
Fenstermaker, J. O., R.D. 1, Homerville
Ferguson, Horace, Rt. 6, Xenia
Ferguson, Leigh, R.D. 2, Cedarville
Fetter, Russel M., R.D. 1, Big Prairie
Fielder & Son, James H., R.D. 1, Quincy
Fisher, Arthur, R.R. 1, London
Fisher, Eugene, Rt. 1, London
Fortkamp, Carl, R.D. 1, Coldwater
Fortkamp, Linus, R.D. 1, Coldwater
Fourman, Donald, R.R. 3, Arcanum
Fourman, Silas, 310 S. Main St., Arcanum
Foust, J. C., R.D. 3, Urbana
Foxbower, Julius, Rt. 1, Wilmington
Frahm, Homer J., R.D. 3, Celina
Freidrich, Edwin, R.R. 4, Jefferson
Fryer, Perley, R.D. 1, Washington C. H.
Garbig, Lois G., R.R. 2, Arcanum
Gerken, August, R.R. 5, Wauseon
Giessler, T. A., Box 150, Van Wert
Given, George B., R.D. 4, Urbana
Goodman, Donald, R.R. 5, Lima
Goodman, Harva, 613 Lutz Rd., Lima
Goodman, Merlin D., R.R. 5, Lima
Goodwin, Thomas, 227 Quentin Rd., Newark
Gottfried, Leonard A., Harpster
Grammer, William R., R.D. 1, North Benton
Gray, John L., Glenmont
Greenwood, W. G., Newport
Griffith, Gene, R.D. 1, Salem
Grove, John, Rt. 3, Shelby
Grusenmeyer & Sons, C. W., 8625 Brandt Pike, Dayton 4
Guinther, Warren, Nevada
Haaf, Edward C., Conora Farm, Pickerington
Haaf, Mrs. Vernice, Conora Farm, Pickerington
Haase, Ted L., Hicksville
Hach, Edward, R.D. 4, Medina
Hall, S. A. & Clarence, R.R. 3, Mt. Vernon
Hanna, W. W., 516 E. Court St., Urbana
Hansen, A. E., Belle Center
Hansen, Arthur, R.F.D. 2, Bellevue
Hansen, Walter J., R.D. 3, Bellevue
Harville, Arthur, New Milford
Harville, Carroll J., R.D. 1, New Milford
Hast, Fred W., Berlin Heights
Hawkins, Dwain, New Waterford
Hawkins, John, New Waterford
Haynes, John, 341 E. Broadway, Granville
Haynes, Milton, R.R. 1, Marietta
Haynes, Paul O., R.D. 3, Pataskala
Heidrich, James K., Happy Hill Farm, 5226 Vine St., Cincinnati 17
Heifner, Gail, Sullivan
Henderson, Lloyd L., Austinburg
Henderson, Roger W., Austinburg
Hendricks, F. D., Rt. 1, Bowling Green
Henry, James, Versailles
Henry, John, R.R. 1, Bradford
Henschen, Mr. & Mrs. Ralph, R.D. 2, Bowling Green
Hephner & Sons, Mr. & Mrs. C. D., Leetonia
Hertel, Dale, R.D. 6, Celina
Hetrick & Sons, Charles H., Church Rd., R.D. 5, Fremont
High F. L., R.D. 1, Mendon
Hiller, John K. & Nedra A., Rt. 1, Polk
Hinkle, Wilbur, 2975 Selma Rd., Springfield
Hite, J. Maynard, R.R. 1, St. Paris
Hite, John G., St. Paris
Hoenle, William, R.R. 3, Box 251, Celina
Hoffman, John C., 4487 Roberts Rd., R.D. 4, Columbus 4
Hofmann, L. L., R.D. 5, Van Wert
Honsberger, Burton, R.D. 1, Sycamore
Hook, Hershal, Rt. 3, Hillsboro
Hoover, Clifford, R.R. 4, Bucyrus
House, John, R.R. 1, New Madison
House, Robert, Rt. 1, New Madison
Houser, G. H., Rt. 1, Waterloo
Houser & Son, Robert, Rt. 2, West Mansfield
Hoyer, Ralph, Rt. 1, Lakeville
Hoying, Herman, R.D. 6, Celina
Huston, C. R., R.R. 3, Medina
Jerome, Ernest E., R.D. 2, Madison
Jewell, R. M., Mt. Vernon
Johnson & Sons, Floyd E., R.D. 5, Napoleon
Johnson, Merrill, R.D. 2, Urbana
Jones, Floyd & B. B., Brinkhaven
Jones, Frank W., Rt. 2, Peebles
Jordan, Alvin, 563 Scioto St., Urbana
Jordan, Leonard, R.D. 3, Kenton
Jordon, Maurice, R.R. 1, Belle Center
Jump, Clifford, R.D. 3, Kenton
Jump, Dale C., R.D. 3, Kenton
Kauffman, David M., R.D., West Liberty
Kestner, E. H., Rt. 5, Ashland
King, Ned, Rt. 2, West Liberty
Kister, Lloyd & Harold, Rt. 2, Conneaut
Klamfoth, Donald L., R.D. 2, Canal Winchester
Klick, Martin, R.D. 4, Massillon
Kline, Vernon, Rt. 2, Shreve
Klingensmith, Alvin, R.D. 1, Leavittsburg
Koesters, Clarence, R.D. 1, St. Henry
Kohler, Theodore, R.D. 1, Canal Winchester
Kraner, G. H., R.D. 2, Rockford
Krantz, G., Dover
Krauter, James, R.D. 4, Bucyrus
Krider, H. H., Mt. Pleasant Rd., R.D. 1, Clinton
Kuns & Sons, H. C. & H. T., Castalia
Lang, W. W., R.D. 1, Big Prairie
Laucher & Family, Ralph, Rt. 6, Marion
Laymon, Luther, R.D. 2, Gambier
Leas, Forest, R.D. 1, Greenville
Leis, John, R.D. 1, Bradford
Lindley, Leroy, 3150 Lanes Mill Rd., Oxford
Lindsay, Willard J., Route 1, North Lawrence
Linke, Walter & Pope, Richard, 450 E. Carol St., Kenton
Linker, Everett F., R.D. 5, Wapakoneta
Linn, Laurel M., R.R. 1, Bloomville
Livingston & Son, Edward, R.R. 5, Union City, Indiana
Livingston, Floyd, R.R. 3, Union City, Indiana
Low, D. W., Route 2, Marysville
Low, G. W., R.D. 2, Marysville
Marsh, Clyde E., R.D. 2, Wilmington
Marsh, Clyde F., R.D. 2, New Vienna
Marsh, Donald, Rt. 3, Blanchester
Massie, Warren, R.D., Lakeville
Mast, Eli, R.R. 1, Mark Center
Mawer, Steve, Box 1015, Tiffin
McBane, Pressley P. & Louis L., R.D. 1, East Liverpool
McCabe, Marvin, R.D. 1, Greenville
McCabe, Wilbur, R.D. 1, Greenville
McCammon, Ralph L., R.D. 1, Tiro
McClarren & Son, Sam, R.D. 2, Galion
McConnell, George T., R.D. 3, West Salem
McConnell, Mr. and Mrs. Howard, Rt. 1, West Salem
McConnell, Mr. and Mrs. Tom, Rt. 1, West Salem
McLaughlin, Wayne, Rt. 1, Burbank
Metcalf, David H., R.D. 2, Geneva
Metzcar & Son, R. H., 5132 Hunter Ave., Cincinnati 12
Meyer, Carl W., R.D. 1, Greenville
Miley, Ralph, R.D. 1, Big Prairie
Miller, Fred J., R.D. 1, Willshire
Miller, Paul C., R.D. 2, Deshler
Miller, S. K., Rt. 1, Eldorado
Miller, Thomas, R.R. 3, Sycamore
Mills, C. H., Rt. 3, Greenville
Milner, Arthur H., R.D. 2, Leesburg
Mizer, Claude, Danville
Mizer, Emerson A., Cadiz
Montgomery, Theo., R.R. 1, Newton Falls
Moore, Nelson R., R.F.D. 4, Xenia
Mora, Donald, Star Route, Pomeroy
Moseley, Arthur J., R.D. 1, Thompson
Moseley, N. L., Thompson
Moseley, Roger G., R.D. 3, Geneva
Mosley, Charles, Thompson
Mount, J. R., Buford
Mull, Chauncey, R.D. 5, Wauseon
Mullins, C. K., R.R. 1, Crittenden, Kentucky
Mumma, Erma & Simon P., Jr., R.D. 2, Dover
Murphy, Earl, R.R. 1, Newcomerstown
Murphy, Mary E., Rt. 1, Newcomerstown
Myers, Mr. & Mrs. Gerald, Indian Lake Farm, Lewistown
Nau, Walter J., R.D. 2, Fostoria
Nehus, E. A., R.R. 3, Georgetown
Neill, Elmer, R.D. 1, Bellevue
Neiswander, N. D., R.D. 1, Convoy
Neiswander, R. M., Bluffton
Nelson, Harry A., Rt. 2, Box 166, Southington
Newell, John, Beacon Oak Farm, Gates Mills
Nighswander, V. W., R.D. 3, Tiffin
Norris, A. O., R.R. 2, West Salem
Ober, Lloyd E., R.D. 1, Newbury
Oelker, Harold, R.D. 1, Urbana
Oelker, Jack, R.D. 1, Urbana
Ostermeier, David, Blanchester
Ostermeier, W. H., Midland
Outland, Glenn O., Shawnee Farm, Huntsville
Overly, Dale, R.F.D. 2, Marysville
Overmyer, Lowell D., R.D. 4, Greenville
Oyler, Mr. and Mrs. Lloyd, Rt. 2, Pataskala
Parker, Walter C., Jones Rd., Hilliards
Parrish, J. E., Caldwell
Patterson, A. F., P.O. Box 1296, Artesia, New Mexico
Patton, Ross, R.D. 1, New London
Patton, William, R.F.D., New London
Paxson, Howard, Rt. 1, Yellow Springs
Payne, Arthur A., R.D. 1, Urbana
Payton, Clyde, Box 93, Leesburg
Peck, Herman E., 8143 Troy St., Dayton
Peck, James L., 8143 Troy St., Dayton 4
Penquite & Sons, J. E., R.D. 2, Blanchester
Phillips & Sons, Charles C., R.D. 2, Mt. Vernon
Phillips & Sons, J. R., R.D. 2, Fredericktown
Pierce, Donald, R.D. 3, Defiance
Pierce, Wilmer L., R.D. 1, Galena
Piper, A. A., 1710 E. Livingston St., Celina
Piper, Meredith L., R.D. 4, Celina
Polley, R. A., R.R. 4, Bellevue
Pollock, Calvin, Rt. 2, St. Clairsville
Powell, Emory, Racine
Price, Clarence V., Portland
Price, Paul, Rt. 1, Lakeville
Puthoff, Raymond, Rt. 1, St. Henry
Reed, Donald, Rt. 1, Dorset
Reeves, S. J., 307 Iron Ave., Dover
Reichert, Ralph, Maria Stein
Renner, Kenneth, R.D. 2, Dalton
Reuthinger, Calvin, Perrysburg
Rhodes, Richard G., R.D. 4, Salem
Richards, James, Sullivan
Riegel, Paul F., R.D. 1, Amanda
Riehl, Elmer J., R.D. 3, Canfield
Rine, Gaylord, R.R. 1, Walhonding
Rinehart, E. Jay, R.D. 1, Galion
Rodabaugh, Charles, R.D. 1, Williamstown
Ross, Wayne, Rt. 1, Kimbolton
Roush, Edson, Racine
Roush, Wayne, Racine
Rowles, Cyril S., R.D. 1, Bremen
Schepflin, Paul E., Route 3, Fremont
Schlaegel, Quentin, R.R. 1, Groveport

Schmidt & Son, C. R., R.D. 1, Box 61, Findlay
Schroeder, Lawrence, Rt. 1, New Knoxville
Schultz, Carl, Rt. 1, Covington
Scott, Emerson & Ruth, R.D. 1, St. Paris
Segrist, Clarence, R.D. 4, Wauseon
Sevits, William, R.D. 1, Danville
Sexton, Mrs. Sallie J., Bryn Du Farm, Granville
Shank, Cecil, R.R. 1, Mendon
Sharp & Son, E. H., R.D. 3, Carrollton
Sherman, George & Kenton, R.R. 1, Bellevue
Shock, Ralph, R.D. 3, Rockford
Shoemake Guernsey Farms, 1317 Wilmington Ave., Dayton
Sigrist, Eldon E., R.D. 3, West Salem
Simmons, John, Rt. 2, Bellville
Skaggs and Son, R. O., Rt. 2, Kokomo, Indiana
Smith, Ambrose, Rt. 3, Wakeman
Smith, Anson B., 74 N. 3rd St., Columbus 15
Smith, Gordon F., Elmwood Dr., Hamilton
Smith & Sons, J. Walter, R.D. 4, Cadiz
Smith, Ted, 5383 Godown Rd., Columbus
Speakman, Williard, Rt. 4, Circleville
Speerstra, Donald F., R.R. 1, Leavittsburg
Springer, Meredith, R.D. 4, Van Wert
Staub, Ernest, R. D. 3, Dover
Staub, Erwin, R.D. 3, Dover
Stay, Mrs. Florence, 2653 Dartmoor Rd., Cleveland Heights 18
Stebbins, Norman N., Greenville
Stebbins, Paul O., R.F.D. 1, Farmersville
Steinhart, Lawrence, Weston
Stockman, Jr., Paul, Rt. 1, Napoleon
Stocksdale, Herman W., R.D. 1, Union City, Ind.
Stratton, W. E., R.D. 1, Beloit
Summers, Floyd, Rt. 1, Box 87, Farmdale
Sundberg, Albert R., Rock Creek
Sundberg, A. Russell, Rock Creek
Sutherland, Neil, Rt. 3, Kenton
Suttles, Mable, R.R. 1, Blanchester
Swaisgood, Norman, R.D. 1, Helena
Swaisgood, O. K., R.F.D. 1, Helena
Swope, Wilmer D., R.D. 2, Box 183, Leetonia
Tarbert, Lawrence, R.R. 1, Flushing
Tedrick, William D., R.D. 2, Blanchester
Tedrow, Paul E., R.D. 2, Delta
Tedrow, Wave, R.D. 2, Delta
Thomas, Robert L., 5021 Swigart Rd., Dayton 10
Thornley, David M., Newport
Tomlinson & Son, W. C., R.D. 2, Ravenna
Trease, D. H., R.D. 4, Upper Sandusky
Turk, Carl, Polk
Turley, Ralph, Pickerington
Turnbull, Wilbert E., R.D. 1, Alexandria
Turner, Ralph, Rt. 2, Mt. Orab
Tussey & Family, Jacob, 4480 Hamilton-Mason Rd., Hamilton
Udell, W. G., Cambridge
Uhrig, Benton, 3719 Stroup Rd., Rt. 1, New Milford
Unger Family, Richard, Rt. 3, Greenfield
Ungethuem, Clarence A., R.R. 5, Batavia
VanNess, J. Merton, R.D. 4, Fremont
Voge & Son, G. Charles, R.D. 1, West Alexandria
Vogler, Clarence, R.D. 3, Greenville
Wachtel, Floyd, R.D. 1, Big Prairie
Walborn, J. W., R.D. 1, St. Paris
Walters, Harold, Monroeville
Walters, Louis, Rt. 2, Clyde
Walters, R. C., R.D. 1, Clyde
Walters, William A., R.R. 1, Portage
Waltz, Olin L., R.D. 1, Columbus Grove
Warrington, T. C. & Paul, R.D. 1, Salem
Weaver, Clark A., Perrysburg
Weaver, O. E., Box 96, Berlin
Wehr, Wade, R.D. 1, North Lima
Weininger & Sons, Gier, Sycamore
Wentworth, Ruby, 111 W. Edgerton St., Hicksville
Wentz, Morse A., R.R. 3, Mt. Sterling
Widman, Dick & Norman, R.R. 1, Fremont
Wisler, A. E., R.D. 2, Leetonia
Wolf, Fred, R.D. 4, Xenia
Wolfer, Daniel L., R.R. 1, Hillsboro
Wulff, Chester, Portage
Yoder, J. S., R.D. 3, Wooster
Ziegler, Henry, Rt. 2, Clyde
Ziegler, Howard J., Rt. 2, Clyde
Ziegler, John, R.R. 3, Bellevue
Zumfelde, Henry F., Rt. 4, Wauseon

We Invite You To Visit Our Herds On Your Way To or From The Annual Meeting In Des Plaines, Illinois

OHIO... Always A Source of Good Seed Stock

Now We Know!

We thought we had a great young bull in Paragon, but with his first daughters arriving, we know. They are straight, typy, and have that real dairy look.

EDINHAM PAULA'S PARAGON

Born August 11, 1958. We now have 10 daughters in our herd.

Sire: **Brookberry Peer's Paragon,** many outstanding daughters in our herd. A son of Fairlawn Performer's Peer, out of Portia (below).

His Dam

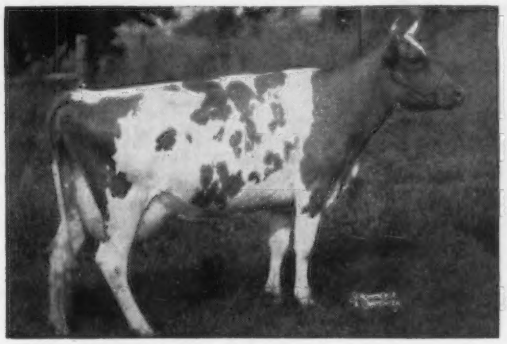

Hominy Hill Paula, Very Good '49 '53
13383—609—Jr2—365C—3x, 13216—554—9yrs—305C—2x
10841—463—11yrs—HIR—305—2x

His Sire's Dam

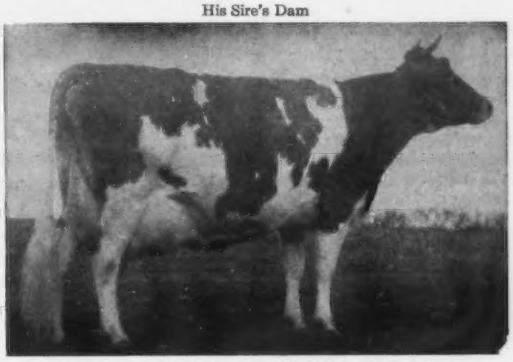

Coronation Majestic's Portia, Excellent '55 '58 '59
11811—610—Sr2—365C—3x, 13961—742—Sr3—305C—3x
16128—846—Sr4—365—3x

We are retaining, for our future herd sire, a **Bonanza** son out of **Edinham Melba Sheba**—one of the top families at Edinham.

Visitors Welcome

EDINHAM GUERNSEY FARM

LELAND C. BINGHAM
Phone Orchard 3-7913

Farm located 2 mi. southeast of Kent on Burnett Road.

KENT, OHIO

1960's Performance

Classification — 2 E, 17 VG, 7 D — None Lower
HIR Average — 10583—523—305—2x—M.E.

Our Herd Sires:

NORMANDY SENSATION

Sire: **Woodacres Maxm Leader**

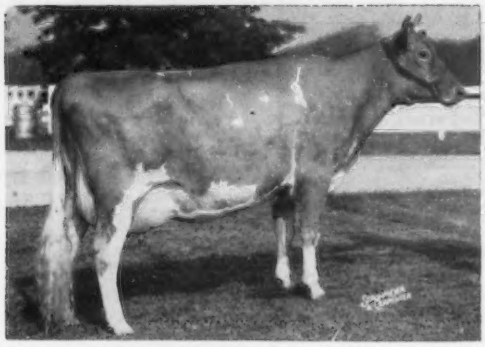

Dam: **Normandy Moonbeam**
Excellent '57 '58 '59
*16414—*766—Jr2—365C—2x
*17982—*816—Sr3—305C—2x
*17314—*860—Sr4—305C—2x

EBER-LEA FARMS PRINCE

Sire: **Fritzlyn Jeanette's Flash**

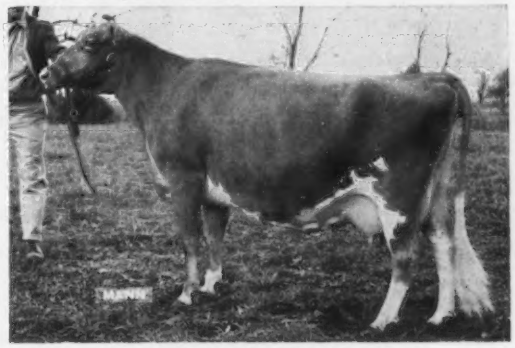

Dam: **Graceland Heritor's C.B. Queen**
Excellent '58 '60
10169—559—Jr2—HIR—305—2x
11117—690—Jr3—HIR—305—2x
10602—622—Jr4—HIR—305—2x

Accredited **EBER-LEA FARM** **Certified**

Walter A. Eberhard & Son (Ron) **Grove City, Ohio**

Herd Sires At Mer-Don

3 Home-Bred Sires — All Rich In Class Leading Production

MER-DON'S ROYAL CHIEF
Born June 24, 1957

Sire: **Florham Prince Royal**
12 daus., 17 rec. av. 10273—5.7% — 582 (M.E. — 305 — 2x), 35th in the list of the top 50 summarized sires of the breed for fat. A son of Florham C. Anne, 4 rec. include 14848—838—5yrs—365C—3x, 15379—961—8yrs—365—3x.

Dam: **Alpine Rose Faithful**
(see below)
12242—644—Sr2—365C—2x
15320—*856—Jr4—365C—2x
*17271—*957—6yrs—365C—2x
Former Class Leader. 3 tested daughters include Alpine Rose V. Faith (in our herd), 14212—*815—Sr2—365C—2x, 13278—*774—Sr3—365C—2x, former Class Leader, 17073—*1051—Sr4—365C—2x. A daughter of Pride's Noble Lassie, 15212—830—6yrs—365—3x.

MER-DON'S ROYAL VICTOR
Born February 5, 1957

Sire: **Alpine Rose Royal Duke**
11 daus., 14 rec. av. 9039—5.4%—492 (M.E.—305—2x). Full brother to Chief (opposite).

Dam: **Alpine Rose Royal Vicky**
12228 — 602 — Sr2 — 365 — 2x
14410 — 747 — 5yrs — 365 — 2x
A daughter of Florham Prince Royal (sire of Chief—opposite), and out of Alpine Rose V. Fanciful (see below), 6 records include *14248 — *755 — Jr3 — 365C — 2x, former Class Leader, 16379—801—5yrs—365C—2x. 4 tested daughters include Alpine Rose Royal Venis, 11681—*757—Jr3—365—2x, former Class Leader, 12812—788—Sr4—365—2x.

MER-DON'S BEAUTY FOREMOST ACTOR
Born July 24, 1958

Sire: **Fairlawn Actor's Foremost**
A son of Fairlawn Peerless Actor (GOLD STAR SIRE), and out of Foremost Footprint's Quantity (see below). He is a full brother to Fairlawn Actor's Faithful, *23298—911—Sr3—365C—3x, and Fairlawn Actor's Acme (GOLD STAR SIRE).

Dam: **Mer-Don's Beauty Kay**
9 records include 13721—647—6yrs—305C—2x, *18352—876—7yrs—365C—2x, former Class Leader. Her official records total over 113,000 lbs. of milk. Dam of Mer-Don's Steadfast Beauty Kay, 13918—706—6yrs—365—2x.

Three Great Class Leaders — All Dams of Class Leaders

← **Alpine Rose Faithful**
Dam of **Chief** and paternal granddam of **Victor.**

Alpine Rose V. Fanciful →
Very Good '57 '58
Maternal granddam of **Victor.**

Paternal Granddam of Actor

←——**Foremost Footprint's Quantity,** Very Good 6 times.
13216—567—Jr2—365—3x, 20983—956—6yrs—365—3x
17944—794—Sr3—365—3x, *24209—*1127—9yrs—365—2x
Sold in 1949 for $12,000, in 1953 for $13,000, and in 1959 for $4,300 at 12½ years of age.
Her son, by a GOLD STAR SIRE, is being used artificially in our herd.

FAIRLAWN ACTOR'S FOREMOST

He is a full brother to **Fairlawn Actor's Faithful,** *23298—911—Sr3—365C—3x, sold for $4,000; **Fairlawn Actor's Quality,** 14798—728—Jr2—365C—3x, sold for $8,000; **Fairlawn Actor's Noble Girl,** VG, sold for $3,500, and **Fairlawn Actor's Acme** (GOLD STAR SIRE).

Stock Usually For Sale — Visitors Welcome

MER-DON'S FARM — 3360 Lima-Ottawa Road, Lima, Ohio

HARVA A. GOODMAN & SONS — Phone CA 52149

Farm located 4 miles north of Lima on State Route 65.

GOLD BANNER FARM

"A Herd With Outstanding Production And Longevity"

Our Present Herd Sires — From Proved Cow Families

GOLD BANNER FARMS' FAVOR — Born January 10, 1949

Sire: **Lone Pine Freeman,** a son of Langwater Freeman, and out of Franchester Noble Lassie, 4 records include 13881—603—BB—3x, 1 summarized son, 4 tested daughters.

Dam: **Banner Boy's Bertha,** 8 records include 11234—628—AHI—2x, 11366—602—11yrs—HIR—2x, 4 tested daughters include Gold Banner Patsy, 12720—672—8yrs—HIR—2x. Bertha is a maternal sister to Banner Boy's Junior Lass, 13813—702—7yrs—HIR—365—2x.

GOLD BANNER B. DON — Born February 28, 1960

Sire: **Nyala Ermine's Bonanza,** GOLD STAR SIRE, and by a son of a GOLD STAR DAM, out of a GOLD STAR DAM, and a maternal brother to a GOLD STAR SIRE.

Dam: **Douglaston Challenger's Donna,** VG '57, 3 records include 16861—872—5yrs—365—3x, she a daughter of Douglaston Champ's Belledonna, VG '54, 13150—671—Sr3—365—3x, an own granddaughter of Hilltop Butterfat Bella, 13601—727—E—3x, a daughter of Hilltop Butterfat.

We Are Also Making Special Matings To The

GOLD STAR SIRES

★ NYALA ERMINE'S BONANZA ★ **★ YELLOW CREEK JEWEL SUPREME ★**

These Matings Are Being Made To Members Of The FAWN and VERA Families, and Include Such Cows As

Gold Banner Fawn, VG '57
10 official lactations total 126,142 lbs. milk—6,053 lbs. fat, and include 15173—727—10yrs—HIR—365—2x.
The FAWN Family.

Flying Horse M's Vera
VG '57
4 records include *14424—672—Jr2—305C—3x, Class Leader 7th place for milk.
The VERA Family.

South View King's Greta
9433—473—Sr2—HIR—305—2x
Top of the Elkhart Co. G. B. A. Sale, 1960. A daughter of a GOLD STAR SIRE.

STOCK USUALLY FOR SALE. Bull calves and occasionally a few females rich in this proved breeding.

Farm located 2 miles south and 1¼ miles west of Coldwater on the Philothea Road. Phone: Coldwater 4173.

Visitors Always Welcome

CARL FORTKAMP, Owner **COLDWATER, OHIO**

GRAND LAKE FARM

The Blood Of Our Great LADY Family Breeds On Through Her Grandson

Lady Fannie of Plain View

Her lifetime production is over 125,000 lbs. of milk and 6,000 lbs of fat. She is dam of 8 registered daughters, all with official records, that include **Grand Lake Shirley's Lady,** the dam of Paul's Lad (see below). **Her progeny produce and reproduce — one of our best female families.**

GRAND LAKE PAUL'S LAD — Born April 1, 1958

Sire: **Franchester Model's Paul,** a son of Coldspring's B.V. Model, 11 daus., 13 rec. av. 10341—5.1%—531 (M.E.—305—2x), and out of Arrus Philosopher Starling, VG, 14741—811—Sr3—365—3x.

Dam: **Grand Lake Shirley's Lady,** 12 lactations total 141,888 lbs. of milk and 7,101 lbs. of fat, and include 13004—636—8yrs—HIR—365—2x, 11751—604—16yrs—HIR—305—2x.

2 Other Well-Bred Sires In Service

GOLD BANNER MASTER'S LINNET
Born August 30, 1955

Sire: **Gardenville Charity's Master**
Sire of 163 tested daughters, 3 Excellent, that include Maurana Master's Harp, E twice, 17545—855—7yrs—HIR—365—2x, sold in the 1956 Butterfat Sale for $3,100.

Dam: **Stanruth Lucene,** E '53
6 records include:
11910—551—5yrs—365—2x
12835—620—10yrs—HIR—365—2x
Dam of 2 tested daughters.

GRAND LAKE IVANHOE'S MAX
Born September 10, 1959

Sire: **Woodside Bell's Ivanhoe**
A son of Curtiss Candy Levity Ivanhoe, and out of Woodside Bell's Levity Lilian, 11429—553—Jr3—HIR—365—2x, sold in the 1959 Ohio Classic for $1,025.

Dam: **Woodside G. Marsha**
9897—408—Jr2—HIR—303—2x
10911—463—Jr3—HIR—305—2x
A full sister to Woodside G. Medley, 15607—651—Sr4—HIR—323—2x.

A Foundation Sire That Left About 35 Daughters In The Herd —

Franchester Hornet's Deacon — Born July 4, 1953

Sire: **Franchester K.F. Hornet,** a son of Fairlawn K. Gay Levity, E twice, 17244—845—7yrs—365—3x, a daughter of a GOLD STAR SIRE, and dam of Fairlawn Actor's Leader, GOLD STAR SIRE.

Dam: **Bethany Star Dahlia,** VG '50 '55, 14616—838—Sr3—365C—3x, 17101—943—6yrs—365C—3x, 3 tested daughters including Franchester Perky Dahlia, E '54, 10900—514—Jr2—365C—3x, and Franchester P. Dahlia, 9393—542—7yrs—HIR—305—2x, an outstanding brood cow at Clearview Farm.

Breeding Stock Usually For Sale — Farm located 3 miles north of Celina, U.S. 127, ½ mile west

HOMER FRAHM, Celina, Ohio Phone: Celina 5-2830 **GRAND LAKE FARM**

Ansmil Farms

HILLIARDS, OHIO — ANSON B. SMITH, Owner

Duke — Reserve All-American Junior Yearling, 1959

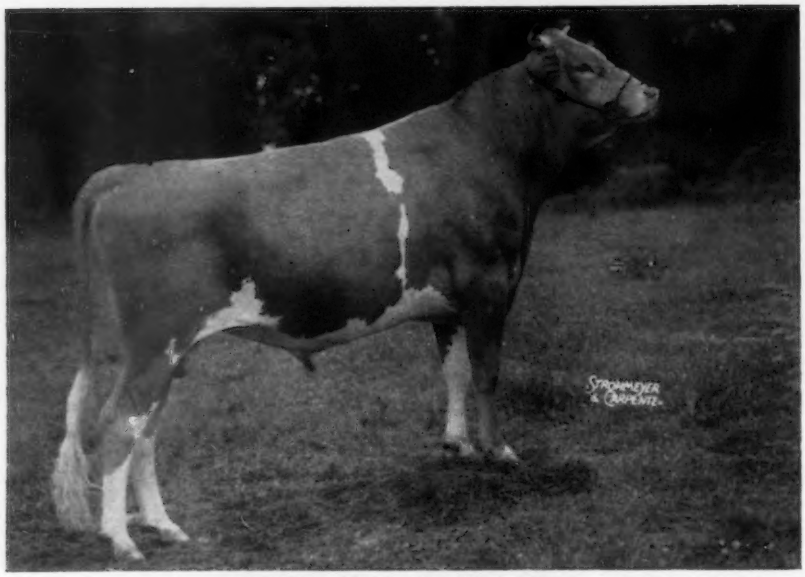

ANSMIL D. DUKE — Born March 9, 1958
1st Jr. Yrlg., Ohio; 2nd at Ind. and I.D.S. and 3rd at the National, 1959.
Sire: **Welcome-In Clara Design**, a grandson of Welcome In Forward's Clara, E 4 times, 26672—1120—6yrs—365—3x.

His Dam

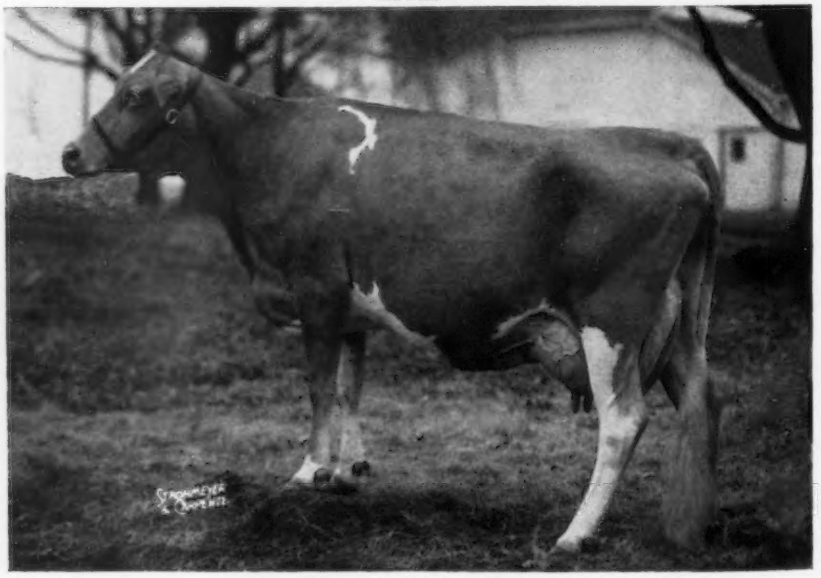

Welcome In Mck Tulip (VG)
12048—565—Sr2—HIR—298C—2x
13509—564—Sr4—HIR—305—2x
10195—459—Sr3—HIR—305—2x
18438—775—5yrs—HIR—365—2x
17391—745—6yrs—HIR—336—2x

Plan to pay us a visit to or from the Annual Meeting. We are located on Leap Road near Hilliard, 10 miles northwest of Columbus.

Tel. Office CA 1-5115
T. B. Accredited — 507,431

JOHN E. LAWRENCE, Herdsman

Tel. Home TV 5-6090
Bang's Certified — 15,887

DIAMONDS MAY BE A GIRL'S BEST FRIEND

BUT

PRODUCTION IS A COW'S!

RED CROSS NOBLE GALAHAD DAUGHTERS

HAVE WHAT IT TAKES!

Himself

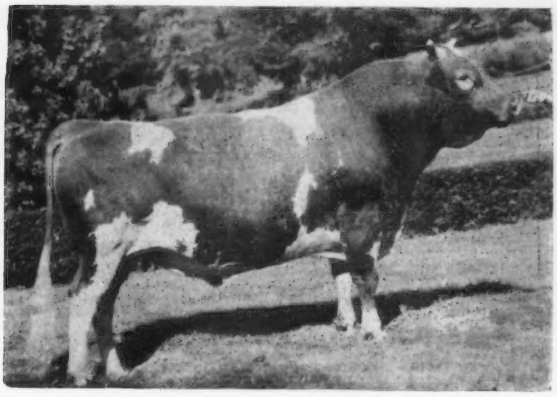

Sire: Quail Roost Noble Maximus, AR

Dam: Quail Roost Bright Necia
13419—709—G—3x, 15918—901—6yrs—365—3x

SUMMARY: 23 DAUGHTERS, 41 RECORDS AVERAGE
10,832 MILK; 559 FAT (305—2x—ME)

LOOK AT THESE RECENTLY COMPLETED RECORDS

	Milk	Fat	Days	Age	Times Milked
Bryn Du Galahad's Linda	14131	710	365	4-8	2x
Bryn Du Galahad's Lana	12609	700	365	2-6	2x
Bryn Du Galahad's Elsie	13926	691	305	4-9	2x
Bryn Du Galahad's Fancy	13109	689	305	5-6	2x
Bryn Du Galahad's Star	13040	674	305	5-8	2x
Bryn Du Galahad's Moonlight	12112	643	365	3-2	2x
Bryn Du Galahad's Misty	10725	631	365	5-2	2x
Bryn Du Galahad's Starlet	11182	605	365	2-5	2x (pending)

LET GALAHAD BLOOD OPEN YOUR NEW FRONTIER!

BULL CALVES NOW AVAILABLE FOR SALE OR LEASE.

WE CAN ALSO PROVIDE YOU WITH SPRINGING HEIFERS OR FRESH COWS.

All Bryn Du Guernseys unconditionally guaranteed.

SALLIE J. SEXTON
Owner

BRYN DU FARM
GRANVILLE, OHIO

BUD CREAGER
Herd Manager

T. B. Accredited No. 465698
Leptospirosis Vaccinated

Dehorned

Bang's Accredited No. 9334
Calfhood Vaccinated

Herd Sires At Square Acres

Two Sons of Ella-Mae Are Playing A Strong Part In Our Herd and Breeding Program . . .

HAYES ACRES ROYAL HONOR
Born July 15, 1954

Sire: **Woodacres Royal Honor**
A son of Douglaston Prince Royal out of Charlescote Peony, 10523—601—Sr3—365C—3x.

LAUXMONT EXPLORER
Born January 22, 1957

Sire: **Bournedale Maxim's Duke**
A son of Bournedale Coronet's Maxim out of Bournedale Golden Dotty Dimple, 11193—642—Jr2—365C—3x.

Dam of Both ROYAL HONOR and EXPLORER

← **Gra-Bill's Ella-Mae** (VG)
11134—570—6yrs—305C—2x

1st 2-year-old, Ohio, 1952. 1st Cow, 9 years and over, Pa. Guernsey Show, 1959.

She is a daughter of Foremost Footprint 4th. Lauxmont has a half-interest in the ROYAL HONOR bull.

An Explorer Son In Service—

SQUAREACRES L. DUKE — Born December 29, 1958

A son of **Lauxmont Explorer** (see above), and out of **Mayflower's Honor Bright,** 6 records include 11169—513—7yrs—HIR—303—2x, a daughter of Woodacres Royal Honor (sire of Hayes Acres Royal Honor, above).

Our Junior Sire—

LAUXMONT BRILLIANT — Born February 8, 1960

He is by **Maxim of McDonald Farms,** and out of **Squareacres M. Brilliant,** 9338—441—Jr3—305—3x, she a daughter of Mayflower's H. Marksman and Mayflower's Honor Bright (dam of our Duke bull—above).

Breeding Stock For Sale — Visitors Always Welcome

Square Acres Farm

Farm located 4½ miles N.W. of Urbana on State Route 29. First farm on Hanna Road.

WILBUR ANDERSON
W. W. HANNA } Owners

Tel. Westville 235
R.R. 3, Urbana, Ohio

Two Production-Bred Sires—Both Out Of Excellent Cows

HOMINY HILL GAGE — Born February 18, 1954

Owned by COBA, but still being used in our herd through the use of frozen semen. The DHIA average on his first 8 daughters is 10079—4.8%—478 (M.E.—305—2x), 13 cl. daus., 1 VG, 10 D, 2 A. His Jr. Get was 1st at Ohio, 4th, N. G. S., and 5th at I. D. S., 1958, 3rd, I.D.S., 1959.

Sire: **Hominy Hill Rose King**, GOLD STAR SIRE, son of Meadow-Gold Rosabell, *14372—*733—Jr4—305C—2x, former Class Leader, GOLD STAR DAM.

VILLA CREST ROSE VALID — Born November 20, 1959

Sire: **Villa Crest May Rose King**, a son of Lake Louise May Rose King, and out of Villa Crest King's Fancy, E 6 times, 18349—923—Sr4—365C—3x.

Dam of Gage

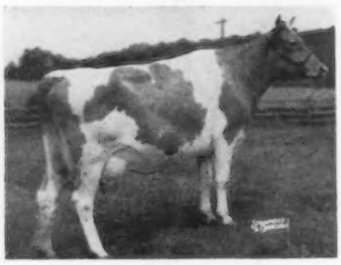

← Excellent '50 '51 '54
Hominy Hill Amaline
13265—704—Sr2—365—3x
14071—698—6yrs—365—2x
1 tested daughter, Hominy Hill Princess Amily has 12168—654—Jr2—305—3x.

Excellent '57 '58 '59 '60
Villa Crest P. Valeta →
11501—590—Sr2—365—2x
14300—755—Jr4—365C—3x
13060—673—5yrs—305C—3x
12020—647—7yrs—HIR—365—2x
11789—598—8yrs—HIR—317—2x

Dam of Rose Valid

The Newest Member Of Our Bull Staff—Grandson Of A GOLD ★ SIRE That Has 3 GOLD STAR Sons

YORKLYNN ROYAL COMMANDER — Born May 17, 1960

Sire: **Rosewood Royal Commander**, paternal brother to 3 GOLD STAR SIRES. A son of Foremost Quantity's Royal, GOLD STAR SIRE, and out of Clearland Butterfat Flash, VG '51 '54, 4 records include *13988—775—Jr4—HIR—365—2x, former Class Leader, 14518—702—7yrs—365—2x.

Dam: **General Sally's Ann Judy**, a daughter of Flying Horse Clarinet General, GOLD STAR SIRE. Paternal sister to B. H. H. Clarinet's Alma, 4 good records include *22016—*1145—5yrs—365C—2x, 2nd place for both milk and fat production.

Occasionally we have choice bull calves for sale.

Visitors Always Welcome

Farm located 2 miles southeast of Wauseon on Co. Rd. 13. Six miles from Ohio Turnpike Interchange 3 at Wauseon.

Henry Zumfelde & Sons
Wauseon, Ohio

Phone: 2159

YORKLYNN FARM

AL-PHINE farms

Breeders of Guernsey Cattle For 19 Years

Gold ★ Breeds

Our Present Herd Sires — Both By GOLD ★ SIRES

A Bonanza Son Out of An Excellent Futurity Winner —
AL-PHINE JOLLY BONANZA — Born August 17, 1959

Sire: **Nyala Ermine's Bonanza,** GOLD STAR SIRE, latest summary: 33 daus., 70 rec. av. 11507—5.0%—575 (M.E.—305—2x), 27 cl. av. 86.1%. He is sired by a son of a GOLD STAR DAM, he is out of a GOLD STAR DAM, and is a maternal brother to a GOLD STAR SIRE.

A Champion Son Out of A Very Good Daughter of A GOLD STAR DAM —
HOMINY HILL PATRICIAN — Born June 26, 1959

Sire: **Hominy Hill Champion,** GOLD STAR SIRE, latest summary: 41 daus., 90 rec. av. 10917—4.9%—537 (M.E.—305—2x), 42 cl. av. 84.4%. A son of Hominy Hill Betty, E 4 times, *18094—924—Jr2—365C—3x, a daughter of a GOLD STAR DAM.

Jolly Bonanza's Excellent Dam

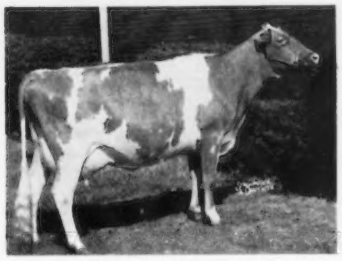

← **Franchester Saturn's Janice**
Excellent '58 '59
9453—465—Sr4—HIR—305—2x

H. M. AA 3-Year-Old, 1958, and winner of National 3-Year-Old Futurity, I.D.S., 1958. By a double grandson of McDonald Farms High Neptune, sire of AA Sr. Get for 4 consecutive years.

Hominy Hill R. K. Patricia, VG '57 '58—→
*15840—*861—Sr3—365C—2x
Former Class Leader.

A daughter of a GOLD STAR SIRE, and out of Playhaven Pauline, E '50, 16007—819—17yrs—365—2x, GOLD STAR DAM.

Patrician's Very Good Dam

Heifers, Cows, and Occasionally A Young Bull Calf For Sale.
Write For Details

Our Herd is on HIR — T. B. and Brucellosis Accredited
VISITORS ALWAYS WELCOME — NO BUSINESS TRANSACTED ON SUNDAY

Meade Farnham & Son, Owners

Farm located just north of Edgerton, Ohio, on State Route 49—Phone CY 8-4865

Gold ★ Breeds

1958
1959
1960

Sires In Service At Jande Are By GOLD STAR SIRES, And Out Of Our Excellent Dam-Daughter Pair Noted For High Production.

Our Senior Sire—Traces To Old Beauty

JANDE BUTTERFAT NOBLE
Born August 25, 1956

Twice Gr. Ch., District No. 1 Ohio Show. **His daughters are just beginning to freshen, and are very pleasing.**

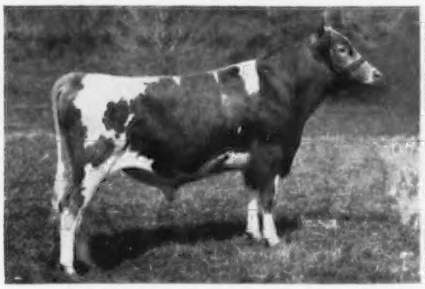

JANDE BUTTERFAT NOBLE
A son of **Mulhocaway Butterfat Noble,** a GOLD STAR SIRE that is a full brother to a GOLD STAR SIRE, being by Coldspring's Beauty Noble King ($29,000), an own son of Vallevue Butterfat Beauty, E twice, 18914—937—AA—3x, and out of Mulhocaway Butterfat Arum, VG 4 times, 15367—805—7yrs—365C—3x.

Our Junior Sire—Out Of An Ohio Production Leader

JANDE JEWEL SUPREME
Born March 19, 1959

A son of **Yellow Creek Jewel Supreme,** a GOLD STAR SIRE that is out of the former Class Leader, Yellow Creek Supreme's Jewel, VG, *14635—*748—Jr4—305C—3x.

His Dam: **Jande Perky Penny,** E 3 times
13028—634—Jr2—HIR—365—2x, 13613—665—Sr3—HIR—305—2x, 14405—671—Sr4—HIR—305—2x. **She has been the Ohio Milk Production Leader for 3 consecutive years, and the Ohio Fat Production Leader for 1958 and 1959.** In 1960, a daughter of her maternal brother received the honor of Ohio Fat Production Leader in the Sr4—305 class.

Dam of our Senior Sire and Maternal Granddam of our Junior Sire

Sassafras of Waltona, E '54, 7 records include 12948—708—8yrs—HIR—365C—896 T.M., 13616—734—10yrs—HIR—365C—2x. Dam of 3 sons and 3 daughters that include Penny (above). Sassafras was twice winner of the Produce of Dam class, District No. 1 Ohio Show, showing **Jande Butterfat Noble** and **Jande Perky Penny.**

Choice Bull Calves and Occasionally Females Rich In Proved Production and GOLD STAR Inheritance Usually For Sale.

Jande Guernsey Farm

John W. Hawkins & Son (Dwain)
Phone: Glendale 7-2904

New Waterford, Ohio

1 mile east of Rt. 7 on Rt. 558 south of Youngstown

HENSLEE FARMS GALAHADS VIRGEL

A BULL OF RARE DISTINCTION AND GREAT INHERITANCE

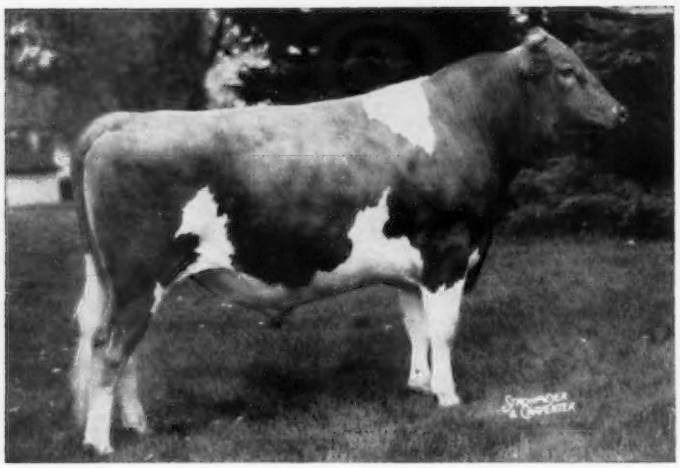

Sire:
LANGWATER SIR GALAHAD
AGCC Summary: 29 Daus. 56 Rec. Av.
9,300 Milk 4.6% 431 Fat
17 Classified Daughters Av. 85.1

LANGWATER PATRICIAN
AGCC Summary: 32 Daus. 53 Rec. Av.
8,036 Milk 5.0% 401 Fat
9 Classified Daughters Av. 79.8

LANGWATER BLEND
10,237 M 609 F Sr.3 365C 3x
11,878 M 642 F 9yrs. 365 3x

Dam:
VIRTUE OF ALDARRA (E)
11,591 M 622 F Jr.3 305C 2x
13,175 M 623 F Jr.4 305C 2x
17,977 M 883 F 5yrs 365C 2x
Grand Champion, Ohio State Fair, 1952

WESTERN GLOW MAY'S ROYAL
(Gold Star Sire)
AGCC Summary: 45 Daus. 109 Rec. Av.
10,142 Milk 5.1% 515 Fat
38 Classified Daughters Av. 85.1

WESTERN GLOW PATIENCE (VG '47)
9,169 M 429 F Sr.3 305C 2x
9,845 M 485 F Sr.4 305 2x

Breeders Wishing To Improve Udders, Get Nice Level Rumps, Straight Legs, And Outstanding Character Should Consider The Choice Of "Virgel" In Their 1961 Guernsey Breeding Program.

On Lease To NOBA

By

JOHN KRAUTER, NEW PARIS, INDIANA

FLOYD KRAUTER, JAMES CANYON RANCH, GENOA, NEVADA

Outstanding Female Ancestry

Give Stature And Popularity To

NG 86 - HENSLEE FARMS GALAHADS VIRGEL 512972

(On Lease From Floyd Krauter)

His Maternal Sister

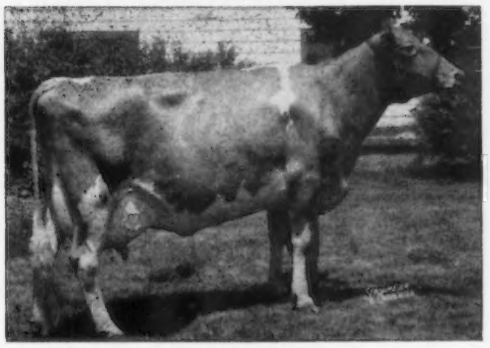

WESTERN GLOW FAME'S VIRTUE
Classified Excellent
A National Class Leader, 6th in milk
Jr. 2 365 2x *15,190 M 635 F
Sold for $1750 in the Franchester Farm Sale, 1953, resold for $10,000, Henslee Farms Disp., 1959.

His Dam

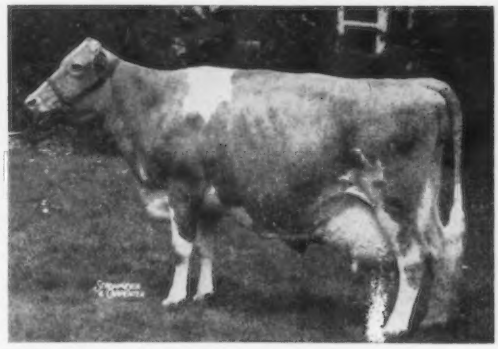

VIRTUE OF ALDARRA — Excellent
5 yr. 365C 2x 17,977 M 883 F
Sr. and Grand Champion at Ohio, Indiana, Kentucky, Tennessee, 1952. Never defeated in her class in nne shows. Sold for $5,500, resold for $5,800.

A Typical Daughter

His Daughters Are

Stylish

Good Eaters

Character Cattle

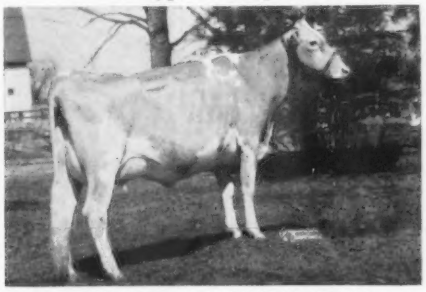

HENSLEE FARMS V MARCIA
Classified Very Good
2-4 365 2x 12,952 M 600 F
1st Prize 2 Yr. Old, Indiana '58
Sold for $1000 in 1959 Henslee Farms Dispersal

His Daughters Have

Level Rumps

Balanced Udders

Good Feet And Legs

Up To Date Proof

10 Daughters with 12 Records Average 10,421 Milk, 523 Fat
7 Classified Daughters Average 85.4%

Choose "Virgel" And Introduce Top
Langwater—Western Glow Breeding
Into Your Guernsey Future

WRITE FOR PARTICULARS

BULL OF YOUR CHOICE NOBA

Noba INC.

Phone Gibson 7-6262
TIFFIN, OHIO
Box 1015

PHONE FOR PARTICULARS

Cogniac Herd Sires - Rich In Proved McDonald Breeding

Senior Sires That Have Proved Their Show Winning Ability

McDONALD FARMS JOLLY SCION
Born November 3, 1954

Sire: **McDonald Farms High Neptune**
Sire of the All-American Sr. Get of Sire for the past 3 years. Sire of the 1st Jr. & Sr. Gets at the National, 1960.

Dam: **McDonald Farms Le Pretoria**
11313—613—Sr2—365C—3x
Full sister to McDonald Farms Le Reba (VG), 14348—708—Sr4—365—3x, 1st 2-year-old, N. Y., 1953.

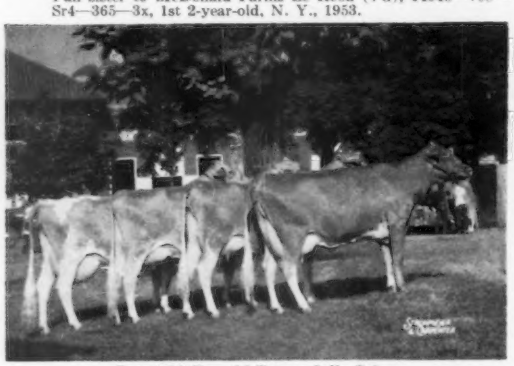

Get of McDonald Farms Jolly Scion
1st Sr. Get of Sire, Ohio State Fair, 1960.

McDONALD FARMS ROYAL ZEBO
Born February 9, 1956

Sire: **McDonald Farms Jolly Paragon**
A High Neptune from the GOLD STAR, Lady Augusta family.

Dam: **McDonald Farms Pre Phyllis**
15361—741—Jr4—365C—3x. A daughter of McDonald Farms Prediction.

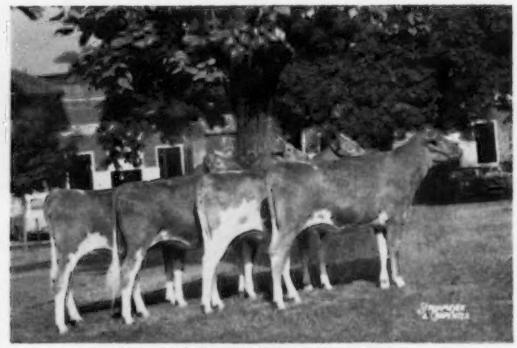

Get of McDonald Farms Royal Zebo
2nd Jr. Get of Sire, Ohio State Fair, 1959. 1st Jr. Get of Sire, Ohio State Fair, 1960.

A Home-Bred Sire By Our Former Sire, Pert Richard
COGNIAC'S PER ROBIN HOOD — Born October 4, 1957

Sire: **McDonald Farms Pert Richard**
In service at First Pa. A. B. C., 30 daus., 72 rec. av. 9559—4.9%—465 (M.E.—305—2x), 29 cl. av. 84.7%. A son of McDonald Farms Fore Traveler, and out of Pre Nanette (opposite).

Dam: **Cogniac's Roberta**
4 records include:
14020—631—7yrs—HIR—365—2x
17941—767—9yrs—HIR—365—2x
2 tested daughters. A full sister to Cogniac's Esther (VG 3 times), 6 good records include 17164—772—8yrs—HIR—365—2x.

McDonald Farms Pre Nanette (VG 3 times) ——→
18292—*1000—Jr4—365C—3x
17429—*935—8yrs—365—2x
Both former Class Leading records. A daughter of McDonald Farms Elegance, GOLD STAR DAM, that has 2 Excellent daughters over 925 lbs. fat—full sisters to Pre Nanette.

His Paternal Granddam

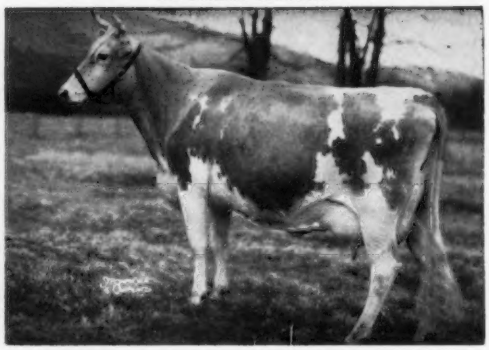

A Son Of An All-American Bull Out Of A Daughter Of A GOLD STAR SIRE
COGNIAC'S BRILLIANT HENRY — Born December 23, 1959

His Dam

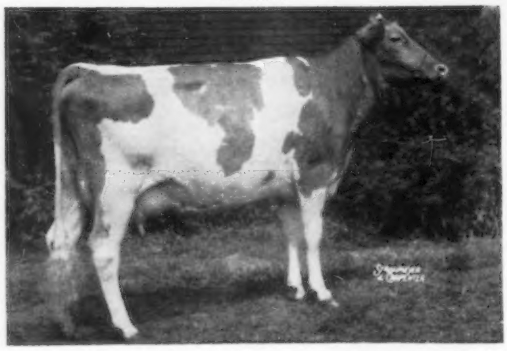

Sire: **McDonald Farms Jolly Brilliant**
All-American Junior Yearling Bull, 1959. A son of High Neptune (sire of Jolly Scion—above), and out of McDonald Farms Ideal Nova (E 3 times), 12988—*735—Sr3—365C—2x, 14479—*817—7yrs—305C—2x, both former Class Leading records, 4 tested daughters—2 E, 2 VG. Dam of All-American Produce, 1959, and 1st Produce, N. G. S., 1960.

← Dam: **McDonald Farms Miss Amabel**
11373—572—Jr2—HIR—305—2x (pending).
A daughter of the GOLD STAR SIRE, McDonald Farms Premier, and out of the All-American 4-Year-Old, 1955, McDonald Farms Noble Ruby (VG '56), 12430—561—5yrs—305C—2x.

Stock For Sale Rich In This Proved Inheritance

We will be pleased to have you stop in and see our herd on your way to or from the Annual Meeting.

Located 3½ miles east of London on State Route 142.

MRS. HAZEL H. BEACH
ROBERT D. SOMMERS } Owners

COGNIAC FARM — R. D. 3 - London, Ohio

Our Sires In Service Carry GOLD STAR Breeding, And Represent Some Of The Best Cow Families Of The Breed

WOODACRES FORE MAHOMET — Born October 23, 1952

A son of **McDonald Farms Fore Perfection** ($6,100), full brother to the GOLD STAR SIRE, McDonald Farms Fore Royal Lad. He is by a son of the GOLD STAR DAM, Douglaston Lady Augusta, E twice, and out of McDonald Farms Coquette, E '47 '50, 13928—708—G—3x.

His Dam

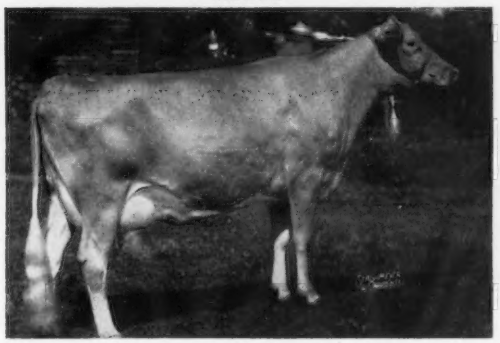

Glengeran Leader's Bonny, E 4 times
6 records include: 16978—852—Sr3—365—3x, 15448—791—5yrs—305C—3x. Sold in 1955 for $3,000. A full sister to Glengeran Leader's Belle, E 3 times, 16682—763—8yrs—HIR—365—2x, sold in 1956 for $3,000. Bonny has 3 tested daughters that include Woodacres Statesman Bonny, 13167—*741—Jr3—365C—2x, former Class Leader, 13341—765—5yrs—365—2x.

His Dam's Half-Sister

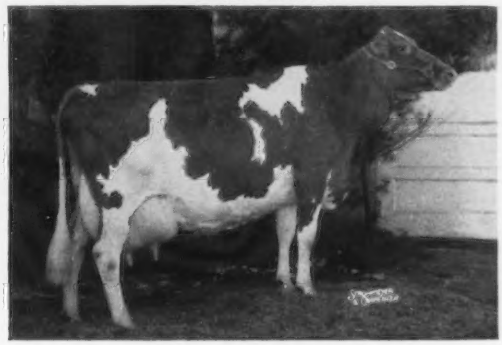

Glengeran Leader's Cecilia, E '59
GOLD STAR DAM
6 records include: *15499—704—Jr3—365—2x, 16450—754—7yrs—305C—3x. Sold in 1953 for $4,500. A daughter of a GOLD STAR DAM.
Both **Bonny** and **Cecilia** are sired by Fairlawn Actor's Leader, GOLD STAR SIRE (a combination of the K. Gay Levity and Actress families).

LOCKSHORE L. V. HIGHLANDER — Born November 21, 1955

A son of **Lockshore Maxim Lochinvar** that has 7 tested daughters, 8 classified daughters—5 VG, 2 D. His first 6 daughters to finish test averaged 10210—517 (M.E.—305—2x).

His Sire's Dam

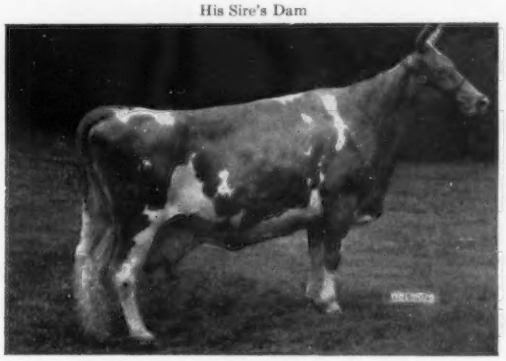

Lockshore Crusader's Tamie, VG 4 times
GOLD STAR DAM
11782—576—Jr2—365—3x, 13973—696—Sr4—305C—3x, 13017—676—5yrs—305C—2x, 14807—*761—6yrs—HIR—305C—2x, former Class Leader, 16407—835—7yrs—HIR—365—2x, *18978—914—8yrs—HIR—365—2x, former Class Leader. Dam of 5 tested daughters.

His Dam

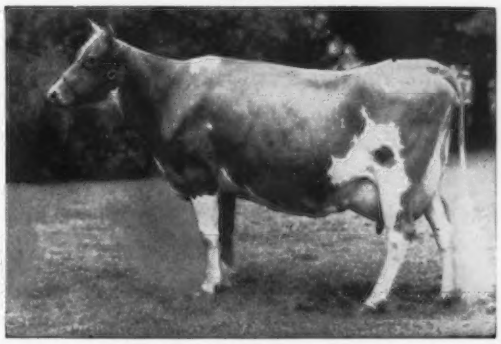

Lockshore Jarrett's Irene, VG 3 times
*19167—860—Jr3—365C—3x, *15653—*690—Sr4—HIR—305C—2x, former Class Leader, *18691—750—5yrs—HIR—305C—2x, former Class Leader, *20101—*809—6yrs—HIR—305—2x, *21782—*836—7yrs—HIR—305—2x, *20192—831—9yrs—HIR—305—2x. **The only cow of the breed to make 5 consecutive National Records and the first cow to make 20,000 lbs. of milk. 305—2x.**

VILLA-WAY SUPREME — Born January 1, 1960

A son of **Yellow Creek Jewel Supreme** (GOLD STAR SIRE), and out of the highest tested daughter of Mahomet (above), **Villa-Way Fore Sunbeam**, VG '59, 12012—588—Jr3—305—2x, 12363—619—Jr4—HIR—305—2x, 12244—614—5yrs—HIR—305—2x.

Stock For Sale Rich In This GOLD STAR Breeding.

GAIL E. HEIFNER
JAMES RICHARDS

VILLA-WAY FARMS
Sullivan, Ohio

FRANCHESTER FARMS

The Fountainhead of Our Great Cecilia Family

GOLD ★ DAM

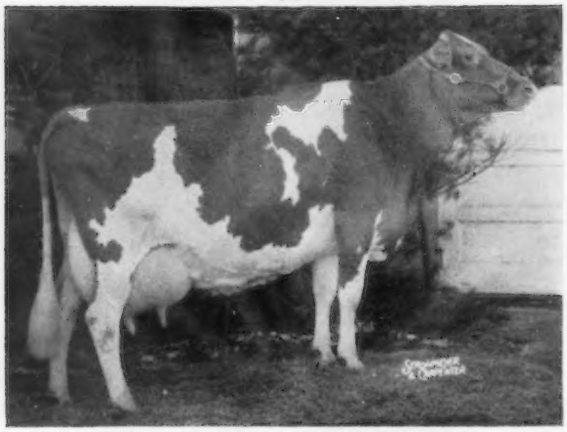

Glengeran Leader's Cecilia

Excellent '59 at 10 years — 92

9298—411—Jr2—305C—2x	16450—754—7yrs—305C—3x
*15499—704—Jr3—365—2x	12043—554—9yrs—HIR—305—2x
14065—630—Sr4—305—2x	13582—625—10yrs—HIR—305—2x

A daughter of a GOLD STAR SIRE, and out of a GOLD STAR DAM. Cecilia has 5 tested daughters, 4 classified (3 VG, 1 D). Her youngest daughter, **Franchester Fancy Celeste,** fresh about a month with a very nice udder, is milking right at 50 lbs. as a Jr2-year-old.

Three of Leader's Cecilia's daughters averaged $5,566 at Public Auction. Another daughter, **Franchester Model's Cecilia,** that recently finished a Jr2-year-old record of 12546 lbs. milk and 669 lbs. fat, HIR—305—2x, is the highest record daughter of her sire, Coldspring's B.V. Model, by over 2000 lbs. of milk on a ME—305—2x basis. B.V. Model's latest unofficial summary on 18 daughters, with 30 records, is over 10600 lbs. milk on a ME—305—2x basis.

At this writing there have been 69 GOLD STAR DAMS published in the Journal. Considering the milk production of their qualifying daughters, **Glengeran Leader's Cecilia** still stands third in this select group. She has 4 daughters by 4 different sires, and each of these daughters is the highest, or nearly the highest, record daughter of her sire.

We already have in service her full brother, **CASTLE BROOK LEADER'S MAJESTY,** purchased at the 1960 Green Meadow Sale; her son, **FRANCHESTER CECILIA'S BONANZA,** born November 8, 1959, and her grandson, **FRANCHESTER CECILIA'S MODEL,** born January 27, 1960.

We are well equipped to infuse the blood of this great reproducing Matron through the Franchester Herd, which now numbers over 300 head.

The Welcome Mat Is Always Out At Franchester

FRANCHESTER FARMS **R. D. 2, WEST SALEM, OHIO**

Vaccinated and Accredited For Bang's and T.B.

CHARLES B. BOLTON, Owner
E. A. BURGE, General Manager

C. E. EBY
Guernsey Herd Manager

Spring Hollow Farm

DHIR Testing — Milking 45 Head

A Transfer Son In Service —

BREEZE-AWAY TRANSFER PRIDE — Born August 21, 1957

Sire: **Blakeford Transfer,** Gold Star Sire, 37 daus., 73 rec. av. 10848 M—5.1%—548 F (M.E.—305—2x), 35 cl. av. 84.8%.

Two Excellent Transfers — Half-Sisters To Pride

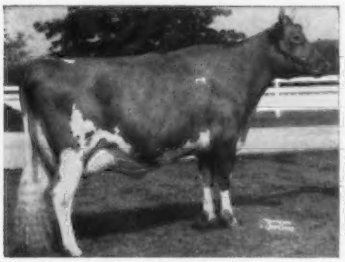

Normandy Primrose
Excellent '55 '57 '58 '59
12435—704—Jr3—365C—2x
12539—711—Sr4—365—2x

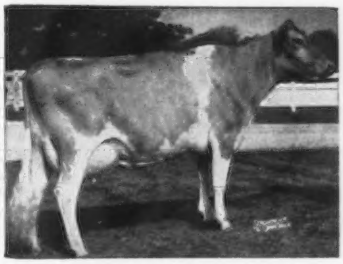

Normandy Garnet
Excellent '55
14136—686—Jr2—365C—2x
16970—844—5yrs—365—2x

We Are Also Using Bulls At NOBA, **Nyala Ermine's Bonanza, Blakeford Transfer,** and **Flying Horse Harmony Royalmost.**

Visitors Always Welcome

We are located on State Hwy. 514, one mile south of Nashville off State Hwy. 39.

Bang's Certified No. 15848 — Vaccinated — T. B. Accredited No. 507330

Ralph Hoyer & Paul Price — Tel. Nashville 2483 — **Rt. 1, Lakeville, Ohio**

Golden Glow Farm

In Service—An Actor's Foremost Son Out Of A Very Good 10-Year-Old

MER-DON'S FOREMOST BRIGHT LAD

Born November 5, 1958

Sire: **Fairlawn Actor's Foremost**
Foremost is packed with GOLD STAR inheritance close-up in his pedigree.

Full Sister To His Sire

Fairlawn Actor's Faithful
*23298—911—Sr3—365C—3x
National Class Leader in milk

Dam: **Barbara Lue of Edorah**
VG at 10 years of age. 14722—664—8yrs—365—2x. Has produced over 146,000 lbs. milk and 6500 lbs. fat. Full sister-in-blood to Mer-Don's Beauty Kay, 18352—876—7yrs—365C—2x.

Plan to pay us a visit and see Bright Lad and the good cows that we are breeding to him.

Located 3 miles south, 1¾ miles west of Delta.

Wave Tedrow & Sons, Owners, Rt. 2, Delta, Ohio

Our Herd Sires Stem From Proved Popularly—Bred Cow Families—

Our Senior Sire — The Della Family—

McDONALD FARMS LE RUGGED

16 daus., 44 rec. av. 10111 M—5.0%—506 F (M.E.—305—2x).

Sire: **McDonald Farms S. Leader** (Steadfast—Della)

Dam: **McDonald Farms Hope,** VG 3 times
11233—595—Jr2—365C—3x
13825—702—Sr4—365C—3x
A daughter of Foremost Prediction.

Another Senior Sire — The Jolly Lady Family

FRANCHESTER F. CAVALIER

Born March 5, 1954

Many outstanding daughters in our herd that are milking real good.

Sire: **Franchester Jolly Financier**
(High Financier—Kings Jolly Lady)

Dam: **Langwater Caroline,** E '47 '50 ($10,000)
15808—660—5yrs—365C—3x
17265—701—7yrs—365C—3x
A daughter of Langwater Countryman.

Visitors Always Welcome

Farm is located midway between Dayton and Xenia, 1 mile south of Alpha on Rt. 35.

SHOEMAKE GUERNSEY FARMS

W. A. & A. R. Shoemake—Address correspondence to
1317 Wilmington Ave., Dayton 20, Ohio. Tel. Dayton AX 3-1101

Raelyn Guernseys Are Noted For Production

In 1959, we received the GOLD STAR Breeder Award with an HIR average of 9746—500 (M.E.—305—2x) on 19 cows with 19 records. 19 classified cows averaged 82.8%.

Typical Daughters Of Our Foundation Sire, WILGORLAN FARMS DESIGNER, In The Herd

Raelyn Farms Cindy's Connie
10687—556—Sr2—HIR—365—2x
13247—677—Sr3—HIR—365—2x
Raelyn Farms Beauty's Bess (VG '57 '59)
11845—589—Jr4—HIR—365—2x
Raelyn Farms Mary's Blanche
11289—588—Jr2—HIR—365—2x
Raelyn Farms Girl's Glamour
10619—578—Sr2—HIR—365—2x
Raelyn Farms Pride's Patty (VG '57 '59)
10754—551—Jr2—HIR—365—2x
11168—577—Sr3—HIR—365—2x
10733—564—5yrs—HIR—305—2x
Raelyn Farms Mabel's Martha (VG '59)
10489—562—Jr2—HIR—365—2x
Raelyn Farms Stella's Sally
9553—519—Sr3—HIR—365—2x
Raelyn Farms Star's Tiny
9755—511—Sr3—HIR—365—2x

Designer's summary—19 daus., 32 rec. av. 9655—5.1%—496 (M.E.—305—2x).

Our Present Herd Sire — Grandson Of A GOLD STAR DAM
GOLDEN HARVEST C MONOGRAM — Born August 21, 1956

Sire: **Nyala Supreme Commander**, a maternal brother to Nyala Ermine's Bonanza and Nyala Peerless Prince—both GOLD STAR SIRES, out of the GOLD STAR DAM, Ermine (see opposite), VG 3 times, 17855—893—8yrs—365—3x, sold in 1944 for $5,000, dam of 6 summarized sons (2 GOLD STAR) and 5 tested daughters (1 E, 3 VG).

Dam: **Birchfield Monoque**, 5 records include 16588—712—5yrs—365—3x, 20284—898—6yrs—365—3x, sold in 1951 for $4,000. A Chedco Caroler daughter of Birchfield Monosequel, 11202—501—Sr4—305C—2x.

His Sire's Dam

Fairlawn Peerless Ermine
GOLD STAR DAM

Breeding Stock For Sale By Monogram and Out of Designer Daughters, Or Other High Producing Cows In Our Herd.

RAYMOND BOCKBRADER, Owner **Raelyn Farms** Phone 1134 — **Pemberville, Ohio**

Farm located 2 miles south of State Route 105 on State Route 199 to Kohler Rd., ½ mile west.

A Former Sire That Left About 15 Daughters In Our Herd

FRANCHESTER P. ADMIRAL

He is by **Gayoso Levity Peer**, 23 daus., 40 rec. av. 10115—482 (M.E.—305—2x), 15 cl. av. 85.3%, a son of Coronation Levity, VG, 15252—867—A—3x. Admiral is out of **KenVer Wonder's Lorna**, 12572—657—Sr2—365C—3x, 15078—770—5yrs—365—3x, dam of 3 tested daughters.

Our Present Bull Staff — All Carry Proved McDonald Breeding

McDONALD FARMS MISTER ANTON
Born July 19, 1957

Sire: **McDonald Farms Premier**
GOLD STAR SIRE
A son of McDonald Farms S. Marguerite, E 4 times, 13807—792—Sr4—365C—3x.

His Dam

McDonald Farms Le Patience
12251—668—Jr2—365C—3x
14875—783—5yrs—365C—3x
A daughter of McDonald Farms D. Monogirl, E 5 times, 16376—894—5yrs—365—3x.

KA WA ANGELO
Born July 1, 1955

Sire: **Welcome In King Chum**
A McDonald Farms Steadfast King son of Welcome In Forward's Clarabell, 16352—761—6yrs—365—3x.

His Dam

Welcome In Favor Angeline, VG
5 records include:
11123—490—Sr2—HIR—365—2x
Paternal sister to the 4 times Excellent, Class Leader, Welcome In Favor Clara, 13518—*828—Jr2—HIR—365—3x.

EAGLE VALLEY N. DALE
Born April 26, 1950

Sire: **McDonald Farms S. Noblyborn**
A son of McDonald Farms Fadelia, VG, 10691—622—FF—3x, 13514—750—6yrs—365C—3x.

His Dam and Granddam of Noble

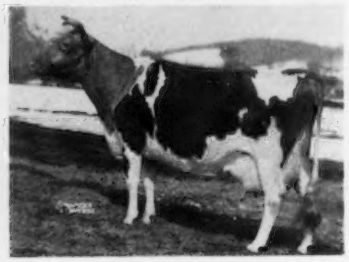

Eagle Valley Hassan Ruby, VG
5 records include:
16314—794—Sr3—365C—3x
14782—773—9yrs—305C—2x
A daughter, McDonald Farms Ideal Roxy, VG, 12757—753—Jr3—365C—3x, was a member of the Res. All-American Best 3 Females.

MISSISSINEWA FARMS NOBLE — Born January 3, 1954
A Home-bred son of **N. Dale** (see above), out of **Mississinewa Farms Irma**, is also in service.

STOCK OCCASIONALLY FOR SALE

WRITE US YOUR NEEDS . . . PLAN TO VISIT OUR HERD

H. W. Stocksdale, Owner
Phone 2107-R
Route 1, Union City, Indiana

MISSISSINEWA FARMS

PRODUCTION-BRED HERD SIRES IN SERVICE AT FIRESIDE

★ HOMINY HILL NERO — Born January 13, 1955 ★

Proved in our herd—now in service at ABS.

Sire: **Hominy Hill Coronation Prince,** 30 daus., 58 rec. av. 10106—5.2%—528 (M.E.—305—2x), 21 cl. av. 83%. Prince is a son of the Excellent cow, Meadow-Gold Prudence, *18037—1017—6yrs—365C—3x.

Dam: **Hominy Hill Champion Dee,** E 3 times, 16740—748—Jr2—365—3x, 15636—768—Sr3—365C—2x, 14716—718—Sr4—365—2x, 15717—803—7yrs—305—2x, a daughter of the GOLD STAR SIRE, Hominy Hill Champion.

— Typical NERO Daughters —

Fireside Nero's Evelyn, E '60
11099—520—Jr2—HIR—305—2x

Fireside Nero's Pauline
11240—510—Jr2—HIR—305—2x

Fireside Nero's Audrey, VG '60
10229—502—Sr2—HIR—305—2x

Fireside Nero's Margaret, VG '60
11895—485—Jr2—HIR—305—2x

Fireside Nero's Levity
10540—481—Sr2—HIR—305—2x

Fireside Nero's Caroline, VG '60
10783—470—Jr2—HIR—303—2x

Fireside Nero's Ella, VG '60
11624—463—Jr2—HIR—305—2x

Himself

GOLD STAR SIRE
15 daus., 15 rec. av. 11674—4.4%—512 (M.E.—305—2x), 21 cl. av. 82.7%.

Two Home-Bred Bulls From The Gay Lady Family

FIRESIDE VAL'S GENERAL
Born June 5, 1955

Sire: **Fireside Valient**
A son of Fireside Levity Czar, and out of Aigler Farm Victoria, VG, 3 records include 16056—634—B—3x, dam of 2 summarized sons and 4 tested daughters.

His Dam

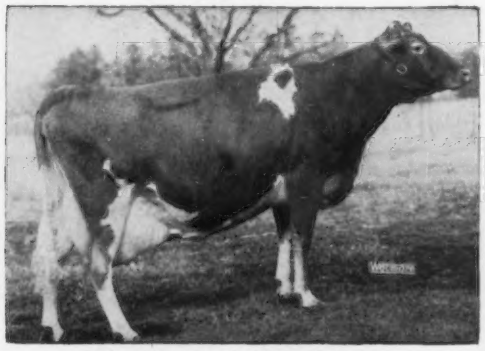

Fireside Czar's Grateful, VG
6 records include:
13597—755—Sr4—365—2x
12391—663—6yrs—365—2x

A daughter of Fireside Prince's Gaiety, VG, Excellent in Mammary System, 4 records include 13049—700—5yrs—365—3x, an own daughter of Aigler Farm Gay Lady (opposite).

FIRESIDE GAY MASTER
Born May 13, 1957

Sire: **Gardenville Charity's Master**
A son of Pine Manor King Melody Master, and out of Clearland Butterfat Charity, 14856—697—6yrs—365C—3x, dam of 2 summarized sons and 2 tested daughters.

His Dam

Fireside Gay Lady, VG at 12 years
Excellent in Mammary System
8 records include:
11813—635—Jr2—365—2x
11743—636—Sr3—305C—2x

1 summarized son, 3 tested daughters. A daughter of the great cow, Aigler Farm Gay Lady, 5 records include 16609—893—9yrs—365—3x, dam of 7 tested daughters.

Breeding Stock For Sale — Visitors Always Welcome

The farm is located 7 miles southwest of Bellevue on State Route 18.

HOWARD J. ZIEGLER and SONS
Phone: Bellevue 2-8767

GOLDEN GUERNSEY

FIRESIDE FARMS
Rt. 2, CLYDE, OHIO

Pattonholm Farm

We Are Pleased The Way Our Cows Produce

High Herd In Ohio 1959 & 1960

1959—20 Records Av. 11794—5.3%—620 (M.E.—305—2x)
1960—18 Records Av. 12385—5.1%—636 (M.E.—305—2x)

Second High Herd In The Nation For Herds With 10 To 30 Records

His Dam

Pattonholm Paragon's Diana, VG '56 '59
6 consecutive records including *13714—*668—Jr4—HIR—305C—2x, Class Leader when made, 15815—753—5yrs—HIR—305—2x, 16750—824—7yrs—HIR—365—2x. 4 milking daughters in our herd. Over 20 female descendants in our herd.

In Service—A Transfer Son
Out Of Our Diana Cow

PATTONHOLM DOMINIC

Born September 24, 1958

8 daughters in the herd and 30 cows bred to him.

Sire: **Blakeford Transfer**
GOLD STAR SIRE
When summarized: 37 daus., 73 rec. av. 10848 M—5.1%—548 F (M. E.—305—2x), 35 cl. av. 84.8%.

A VG Daughter of Diana—

Pattonholm General Delight

12344—735—Sr2—HIR—365—2x

Class Leader in fat when made

Stock For Sale — Visitors Always Welcome

Located 6 miles east of New London on New London Eastern Road

WILLIAM PATTON, Owner Tel. 9290119 **New London, Ohio**

In Service . . . A Grandson of **Odetta,** 5 times a Class Leader, highest AR Milk and Fat Record for the breed on 2x milking.

→ **NORTHERN M. REPORTER** — Born December 8, 1956

10 daughters in our herd and many other top daughters of McDonald Farms Jolly Taylor are carrying his service.

Sire: **Northern Conrad's Majesty**, a son of Riegeldale Emory's Conrad out of Horse Shoe F. Calla, 18128—792—8yrs—365—3x.

His Dam

Ideal's Admiral's Odetta
*14961—741—Sr2—365C—2x
Class Leader 8th place
14965—772—Sr3—365—2x

His Dam's Dam

Ideal's Superior's Odetta
Winner of Tarbell Trophy, 1960
6 records including:
*25252—*1275—9yrs—365—2x
National Record Milk and Fat

Stock For Sale

Plan to visit our herd—Farm is located 1 mile east of Westboro on Jonesboro Road.

Osterlea Farm

W. H. Ostermeier & Sons, Owners Tel. Blanchester SU 3-4961 **Midland, Ohio**

The Head Men At Gray Haven

A SENIOR AND GRAND CHAMPION BULL — A GRANDSON OF A GOLD STAR DAM —

/GRAY HAVEN LAD'S PIONEER — Born August 30, 1957

Sire: **Gray Haven Valor's Lad,** a son of Welcome In Clara Valor that traces direct to Welcome In Forward's Clara, E 4 times, *26672—1120—6yrs—365—3x, sold in 1953 for $5,500.

Dam: **Gray Haven Colonel's Penney,** VG, 8406—413—Sr2—HIR—305—3x, sold in 1957 for $2,000. She was 1st 2 Yrs., Ohio, 1955, 1st 4 Yrs., Ohio, 1957, and a member of the Reserve All-American Best Three Females, 1955. 5 times Grand Champion at the National and State Junior Shows.

Himself

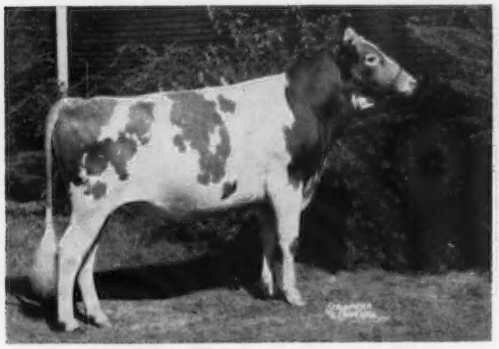

GRAY HAVEN LAD'S PIONEER

1st Sr. Yr., Res. Jr. Ch., Ohio, 1959. 1st 2 Yrs., Sr. & Gr. Ch., Ohio, 1960. Owned jontly with William Barnhart, Canal Winchester, Ohio.

His Sire's Dam

Ben's Grand Lass, E 5 times
16732—839—Sr3—365—3x
14123—675—6yrs—HIR—346—2x
1st 4 Yrs., Illinois, Minnesota, 1956. Sold in 1956 for $2,000.

/GOLDEN HARVEST C COUNT — Born December 29, 1958

Sire: **Nyala Supreme Commander,** 43 daus., 63 rec. av. 8982—5.4%—482 (M.E.—305—2x), 34 cl. av. 82.6%. A son of Ermine, GOLD STAR DAM (see below).

His Dam

Mt. Ephraim's Countess Lizzie, E '57

7 records include *23907—*1174—8yrs—365—3x, former Class Leader, *23443—*1068—10yrs—HIR—365—3x, *21413—1003—12yrs—HIR—365—2x, 1 PR son, 3 tested daughters include Mt. Ephraim Princess Faithful, VG, *17048—*812—5yrs—HIR—305—3x. Lizzie is a daughter of Sterling's Lizzie, VG 3 times, 5 records include 13341—794—5yrs—365—3x.

His Sire's Dam

Fairlawn Peerless Ermine, VG 3 times
GOLD STAR DAM

5 records include 16726—869—7yrs—365C—3x, 17855—893—8yrs—365—3x, 16892—838—10yrs—365—2x, sold in 1944 for $5,000. Ermine is dam of 6 summarized sons — 2 are GOLD STAR SIRES, and 5 tested daughters (1 E, 3 VG) that include Fairlawn K. Glory, E 5 times, 17244—815—Jr4—365C—3x, that sold for $9,500.

We can offer stock for sale by these sires and out of proved cow families.
Write for a list of available bull calves.

The farm is located 3 miles south of Bellevue on State Rt. 269, ½ mile west.

GRAY HAVEN FARM

ARTHUR HANSEN, Owner — **Bellevue, Ohio**

HOME-BRED BULLS FROM A VERY GOOD DAM — DAUGHTER COMBINATION ARE IN SERVICE

Dam — Daughter

KoKosing's Pre Cora, VG '51 '59 '60
10776—530—Jr2—HIR—365—2x
11612—523—9yrs—HIR—350—2x
12623—629—11yrs—HIR—365—2x (pending)
2 tested daughters

Her Son In Service

KOKOSING'S RIFLEMAN

Born March 2, 1959

Sire: **Franchester K. F. Jester**
Traces directly to the GOLD STAR DAM, **Douglaston Lady Augusta.** A combination of the Excellent **Free Laughter** and **King's Kella** families.

KoKosing's H. Cora, VG '59 '60
10583—540—Jr4—HIR—365—2x
9986—508—5yrs—HIR—341—2x
10948—538—6yrs—HIR—365—2x
1 tested daughter

Her Son In Service

KOKOSING'S MELODY MASTER

Born January 10, 1960

Sire: **Flying Horse Harmony Royalmost**
Traces directly to the GOLD STAR DAM, **Flying Horse Royal Rose.** A combination of the Excellent **General Rose** and **Melody** families.

OUR HERD HAS BEEN CLASSIFIED THREE TIMES

1960 Classification — 37 HEAD — 1 Excellent, 16 Very Good, 11 Desirable

Our Excellent

KoKosing's Free Laughter, E '59 '60
11166—542—Jr2—HIR—305—2x, 11690—539—Sr3—HIR—365—2x
13861—642—5yrs—HIR—363—2x

A daughter of **Franchester K. F. Jester.**

Stock For Sale **Visitors Welcome**

KoKosing Farms — — **R. D. 2, Mt. Vernon, Ohio**

1 mile north of Mt. Vernon, Route 13. Turn left at RR crossing — first house, County Road 13.

M. C. Bouton & Sons Tel. EX 20134

GLEN OAKS FARM

The "Ideals" Of Ohio

In Service . . . A SUPERIOR Son Out Of A Granddaughter Of LETTIE'S DUKE

IDEAL'S ESTEEM

Born August 21, 1957

We have 10 most promising daughters in our herd.

Sire: **Ideal's Superior**, 112 daus., 201 rec. av. 12312—5.5%—672 (M.E.—305—2x). 11 cl. av. 82.9%. Highest summarized bull of the breed in fat.

His Dam

Ideal's Risbecq's Ethel
15967—810—Sr4—365—3x, 15941—810—10yrs—305—3x
Sire: Ideal's Risbecq's Gardenius
Dam: Ideal's L. D.'s Ethel
17356—748—11yrs—365C—3x

In 1960 — 31 HIR records averaged 8331—5.0—417—M.E. 305—2x.

Stock For Sale — Visitors Welcome

The farm is located 2½ miles west of Danville on Danville — Howard Road (County Hwy. 9).

G. S. Colopy & Sons **R. R. 2**
Owners Tel. LY 9-3356 **Danville, Ohio**

RAEMELTON HERD SIRES

The Jolly Lady And Labelle Families —

FRANCHESTER F. CARDINAL

His daughters in our herd are most attractive. They must be seen to be appreciated.

Sire: **Franchester Jolly Financier**
10 daus., 16 rec. av. 9559—5.1%—486 (M.E.—305—2x), 10 cl. av. 83.6%.

Dam: **Langwater Caroline** (E)
12161—518—GG—3x
12724—586—Sr3—365C—3x
15808—660—5yrs—365C—3x
Sold for $10,000.

The Melba And Della Families —

FRANCHESTER KELLA'S MAJESTY

10 daus., 13 rec. av. 8441—4.8%—405 (M.E.—305—2x).

Sire: **Franchester Free Majesty**
23 daus., 44 rec. av. 9126—5.1%—467 (M.E.—305—2x), 19 cl. av. 82.9%.

Dam: **McDonald Farms King's Kella** (E 4 times)
13991—718—Jr2—365C—3x
18270—919—6yrs—365—3x
Sold for $13,500 in the 1946 Curtiss Candy Sale.

PLAN TO PAY US A VISIT ON YOUR WAY TO OR FROM THE ANNUAL MEETING

RAEMELTON FARM DAIRY

1030 Marion Ave. Road — MANSFIELD, OHIO

Herd Federally Accredited No. 43001

Ohio Bang's Accredited No. 4

1911 OBERLAND FARMS 1961

A HERD SIRE

FRANCHESTER K. SUPERIOR

His Dam

McDonald Farms Kings Jolly Lady

Excellent 4 times

13461—723—Jr4—365—3x

15575—869—7yrs—365—3x

Superior is owned jointly with Glenville Farms, Newmarket, Ontario, Canada, and has been used in the Franchester, Glenville, and Oberland herds.

T.B. & Bang's Accr. Loose Housing DHIA Testing

Located 15 miles east of Cleveland on Rt. 87

Tel. Jordon 4-5457 **Newbury, Ohio**

Your OPPORTUNITY To USE One Of The GREATEST PRODUCTION SIRES Of The Breed For MILK

EMORY'S ST. PATRICK . . . Among the 6,599 Guernsey sires summarized through March 15, 1961, ST. PATRICK IS 8TH FOR MILK. 19 daughters, 29 records average 12, 327 lbs. milk, 4.7%, 574 lbs. fat, M.E.—305—2x, 26 classified average 82.5%

ST. PATRICK SIRED THE FIRST COW OF THE BREED TO PRODUCE 20,000 POUNDS OF MILK IN 10 MONTHS, UNDER 5 YEARS OF AGE.

EMORY'S ST. PATRICK GAIL (Very Good)
*20326—*915—Jr4—HIR—305—2x
National Class Leader, first for both fat and milk when made.

Breed your herd to a bull like ST. PATRICK that has proved his ability to sire **DAUGHTERS THAT MILK.**

You may also breed your herd through COBA to sires like HOMINY HILL GAGE, WESTERN GLOW C.F. DUKE, and **FRANCHESTER FREE STERLING** (see pages 1224—1225, November 23, 1960 Guernsey Breeders' Journal and follow our regular advertisements in the Journal).

FROZEN SEMEN RATES: 1—29 ampules $7.50 each, 30 or more ampules $5 each. F.O.B. Columbus, Ohio. Service is available from **COBA** Technicians at local rates.

COBA PHONE Trinity 8-5333 SELECT SIRES

CENTRAL OHIO BREEDING ASS'N., 1224 ALTON-DARBY RD., COLUMBUS 4, OHIO

In 1959, we received the GOLD STAR Breeder Award when 11 records were completed for an average of 10459—4.8% —503 (M.E.—305—2x), 9 classified cows averaged 84.2%.

Full Sisters Were The Foundation Cows Used In Our Breeding Program. Today The Entire Herd Traces To Them.

A Few Members Of These Two Families

TOP'S ADA OF LONE PINE
14851—713—A—993 T.M.

Wernida Lausche's Labelle
10689—508—5yrs—HIR—305—2x

Wernida Lausche Deborah
13419—640—Jr4—365—2x

Wernida Corking Admira
11780—621—5yrs—365—2x

Wernida Adonna
*15946—675—Jr4—365—2x
Former Class Leader

Wernida Clarinet's Lila
9902—539—Jr4—HIR—277—2x

LONE PINE SILVER QUEEN

Wernida Laddie's Primrose
*13856—624—Jr3—365—2x
Former Class Leader

Wernida Laddie's Priscilla, VG '57
*14675—*689—Jr3—365C—2x
Former Class Leader

Wernida Val's Holly
13350—683—6yrs—HIR—305—2x

Wernida Clarinet's Tamara, VG '59 '60
14003—*740—Sr2—HIR—365—2x
Former Class Leader
*16109—*812—Jr4—HIR—305—2x
Class Leader 6th milk, 9th fat

Wernida Val's Patience
12844—586—5yrs—HIR—365—2x

At present we are breeding our cows to top bulls at NOBA, Inc., mainly the GOLD STAR SIRE, **Mulhocaway Beauty Butterfat,** a grandson of Vallevue Butterfat Beauty, E '47 '48, 18914—937—AA—3x. He is a son of Mulhocaway Butterfat Arum, VG 4 times, 15367—805—7yrs—365C—3x.

STOCK FOR SALE . . . ADD THIS PROVED PRODUCTION TO YOUR HERD

Warren F. Guinther
Nevada, Ohio

Farm located 4 miles south, 1 mile east.

WERNIDA FARM
Phone HU 2-2722 NEVADA

Sires In Service Combine The Blood Of Two Great Excellent Cows

Dam of Favorite—Paternal Granddam of Perfection

McDonald Farm Kings Jolly Lady, E 4 times
13461—723—Jr4—365—3x, 15575—869—7yrs—365—3x. Sold privately for $12,500. Dam of Franchester Jolly Lady (VG), 16213—812—6yrs—365—3x, and 5 PR sons that include McDonald Farms High Neptune, sire of the All-American Sr. Get for the past 4 years.

Her Son — In Service
FRANCHESTER HORNET'S FAVORITE
Born August 19, 1953
30 sons and daughters in the herd
Sire: **Franchester K.F. Hornet**

Dam of Perfection—Paternal Granddam of Favorite

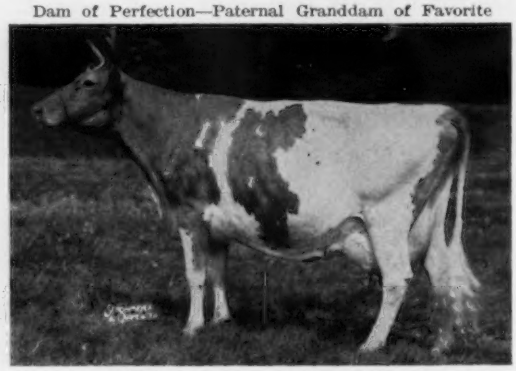

Fairlawn K. Gay Levity, E twice
14978—730—Jr4—365C—3x, 17244—845—7yrs—365—3x
She has produced over 109,625 lbs. of milk in 9 lactations, and over $30,000 worth of progeny have been sold. She is sired by a GOLD STAR SIRE, and is the dam of Fairlawn Actor's Leader, GOLD STAR SIRE.

Her Son — In Service
FRANCHESTER F. PERFECTION
Born February 20, 1955
20 sons and daughters in the herd
Sire: **Franchester Jolly Financier**

OUR SIRES ARE BEING BRED TO PROVED FOUNDATION COWS THAT ARE STRONG IN **LEVITY** BREEDING

Breeding Stock Carrying Four Crosses To These Great Excellent Cows For Sale.

Located 2 miles northeast of West Alexandria.

ALBERT VOGE & FAMILY
Box 294, R. 1
TE 9-4871

WINDY HEIGHTS
West Alexandria, Ohio

G. CHAS. VOGE
Box 294, R. 1
TE 9-4871

A Son of A GOLD STAR SIRE and A Bull Sired By A Member of The Beauty Family Head Our Herd . . . Both Out Of Excellent Dams

HIDEAWAY TRANSFER PEDRO — Born July 21, 1958

His 3 nearest dams (2 Excellent, 1 Very Good) average 17076—770.

Sire: **Blakeford Transfer**, GOLD STAR SIRE, 37 daus., 73 rec. av. 10848—5.1%—548 (M.E.—305—2x), 35 cl. av. 84.8%. A son of Blakeford Tranquil, E twice, 15706—748—CC—3x.

WYNO BELLE DON — Born February 17, 1953

A combination of the Excellent **Beauty** family plus All-American **Saint** breeding.

Sire: **Coldspring's B. R. May King**, a double grandson of Vallevue Butterfat Beauty, E twice, 18914—937—AA—3x, dam of 7 tested daughters —all above the line—4 E, 2 VG, 1 D, and 5 summarized sons.

Dam of Pedro

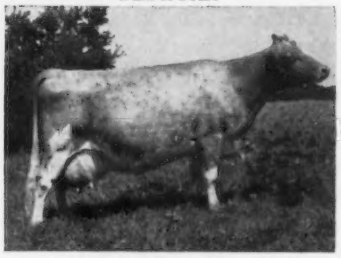

← Hideaway K Princess Pan, E 4 times
5 records include *15825—729—Jr4—305C—3x, former Class Leader, 16266—772—7yrs—364—3x. A daughter of Lone Pine D Pansy, VG, 19256—791—7yrs—365—3x.

Wyno Saint's Bonita, E '54 →
9615—509—Jr2—305C—3x, 1st 2 Yrs., Res. Gr. Ch., Pa. G. S., 1953. A daughter of Wyno Beau's Saint, sire of the All-American Sr. Get, 1956, and out of Goodleigh Consort Bonsta, 10425—515—Sr2—365C—3x.

Dam of Don

Our herd is strong in the blood of our former sire, **McDonald Farms Le Proud Don** (Melba—Florinda + GOLD STAR Lady Augusta breeding). **We have a number of his good producing daughters in the herd, and can offer breeding stock by our production-bred sires.**

Farm is located 2 miles South of Castalia on Miller Road.

WACALU FARM

H. T. KUNS & SONS — Phone 5-5142 — **R.R. 1, Castalia, Ohio**

Good Brood Cows Are Important To Any Breeding Program

Our Herd Is Strong In The Blood Of The DAHLIA and ALFABET Families

Franchester P. Dahlia

Very Good '49

9 official records total **77,985** lbs. of milk and **4,139** lbs. of fat, and include:

9393—542—7yrs—HIR—305—2x
10430—519—9yrs—HIR—305—2x
9617—442—11yrs—HIR—305—2x

Dam of 7 registered progeny—2 sons and 5 daughters.

Clearview's Alfabet

Very Good '51

7 official records total **76,199** lbs. of milk and **3,524** lbs. of fat, and include:

12818—588—6yrs—HIR—365—2x
13276—603—7yrs—HIR—365—2x
11712—549—10yrs—HIR—305—2x

Dam of 5 registered progeny—2 sons and 3 daughters.

Herd Sires That Are Being Bred To Members Of These And Other Good Cow Families In Our Herd

FRANCHESTER HORNET'S FAVORITE

Born August 19, 1953

Sire: **Franchester K. F. Hornet**
A son of Gay Levity, she dam of Perfection (opposite).

Dam: **McDonald Farm Kings Jolly Lady**
Excellent 4 times
15575—869—7yrs—365—3x
Sold privately for $12,500.

FRANCHESTER F. PERFECTION

Born February 20, 1955

Sire: **Franchester Jolly Financier**
A son of Jolly Lady, she dam of Favorite (opposite).

Dam: **Fairlawn K. Gay Levity**
Excellent twice
17244—845—7yrs—365—3x
A daughter of a GOLD STAR SIRE, and the dam of a GOLD STAR SIRE.

VILLA-WAY ROSS

Born November 28, 1956

Sire: **Villa-Way P. Bambi**
A son of Villa-Way Queen Bonita, 9633—520—6yrs—HIR—365C—2x.

Dam: **Careless's Carmel Carmine**
12 good records include:
12456—710—Sr4—HIR—726 T.M.
13693—767—5yrs—HIR—727 T.M.
4 tested daughters.

Plan to visit the herd and reserve a bull calf by one of our production-bred herd sires and out of a proved cow family.

CHAS. P. ADKINS, M. D., Owner
Coldwater, Ohio
Phone: Coldwater 3601

CLEARVIEW FARM

2 miles south of Coldwater, ½ mile east off Route 118.

CLARENCE KOESTERS, Manager
Rt. 1, St. Henry, Ohio
Phone: Coldwater 7085

MAYFLOWER FARM

JACK C. FOUST and DONALD L. BARGER, R.F.D. 3, URBANA, OHIO Phone 3-4957

Home of 1960 National Milk Flow Queen

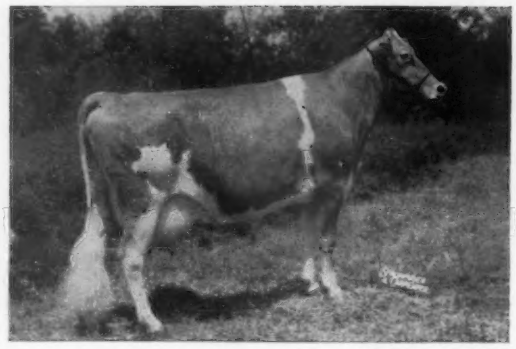

***21392—*901—Jr4—HIR—305—2x**
National Class Leader in Milk, 2nd in Fat.

22461—946—M.E.—305—2x
Highest 305—M.E.—2x Milk record made in 1960.

MAYFLOWER'S L. DUCHESS
Classified Very Good '59
8310—357—Jr2—HIR—305—2x
14323—674—Jr3—HIR—358—2x
In calf to Henslee Farms V. Fame

Why Not Plan To Visit Duchess In The Near Future?

Land-of-Living Farm

2 miles southeast of Mechanicsburg on Rosedale Pike.

Our Former Sire — **LAUXMONT TYCOON** — 60 daughters in our herd.
Tycoon is o son of Bournedale Maxim Bright Light out of Stalwart's Golden Dahlia, VG '51 '58, 16452—880—7yrs—365—3x, 17386—927—9yrs—365—3x.

Reserve All-American

Shawnee Valeta
1st 2-year-old and Sr. & Gr. Ch., Plain City and Champaign Dist. Show; 1st 2-year-old & winner Ohio Futurity at Ohio State Fair, 1960. **Res. All-American 2-Year-Old, 1960. Her son by McDonald Farms Jolly Burt is being retained for our Junior Herd Sire.**

In Service —

LAUXMONT PLAYBOY
Born January 16, 1957
26 yearling daughters in our herd.

Sire: **Maxim of McDonald Farms**
Dam: **Laughter's Mirthful Pleasure**
14662—740—7yrs—365—3x

LAND-OF LIVING KING A. BELLE
Born July 20, 1959

Sire: **Lauxmont Tycoon**

Dam: **Land-of-Living Anniebelle** (VG '59)
Sold to James D. Berry, Titusville, Pa. for $1,075 in 1959. 1st 4-year-old, Ohio, 1958.

Our 1960 DHIA Av. — 10693 Milk, 5.11%, 547.2 Fat, 2x — 49.75 Cows.

Stock For Sale — Visitors Always Welcome

J. H. Ayars & Family, Owners — Tel. Mechanicsburg 834-8915 — **Mechanicsburg, Ohio**
Bang's Accredited No. 6006 — T. B. Accredited No. 507259

We cordially invite you to visit our herds.

Ohio is a source of good Guernseys

Our Junior Sire Rich In Proved Butterfat Breeding

HILDIEMAID SUPREME'S GEORGE B
Born February 22, 1959

Sire: **Yellow Creek Jewel Supreme** (GOLD STAR SIRE)

Dam: **Hildiemaid Hester B** (VG '55 '57)
4 good records including
9574—550—Sr4—HIR—305—2x
10857—490—7yrs—HIR—305—2x

Next Dam: Hildiemaid C. Levity B.
7 records including
16807—820—7yrs—365C—2x

Gold Breeder

1959-1960

24 Completed HIR Records Average — 11450—4.7%—538 (M.E.—305—2x)

We Are Also Using Sires From COBA — Stock For Sale

Hildiemaid Farm
Located 5 miles south of Convoy
Paul Beldon, Owner **R.R. 1, Van Wert, Ohio**
Tel. Wren 20F14

PROUDLY WE PRESENT OUR HERD SIRES IN SERVICE

Wyno Saint's Bonner

Born August 18, 1954
15 daughters in the herd. 4 of the oldest ones are in milk. Bonner has 2 Excellent full sisters.
Sire· **Wyno Beau's Saint**, 32 daus. 67 rec. av. 9872—5.2%—516 (M.E.—305—2x), 21 cl. av. 86.4%.

One of His Full Sisters

Wyno Saint's Linda (E 3 times)
10684—519—Jr2—365C—3x, 13859—671—Sr3—365C—3x
HM A-A 3-year-old, 1954
Dam· **Goodleigh Consort Belinda** VG '55
12946—595—Jr2—365C—3x. Res. A-A Produce, 1956.
Dam of 4 tested daughters.

Millcreek Jewell Supreme

Born April 29, 1959
2nd Jr. Yr., Ohio State Fair, 1960
Sire· **Yellow Creek Jewel Supreme** (GOLD STAR SIRE)
39 daus. 87 rec. av. 11513—5.2%—604 (M.E.—305—2x), 33 cl. av. 84.8%.

His Paternal Granddam

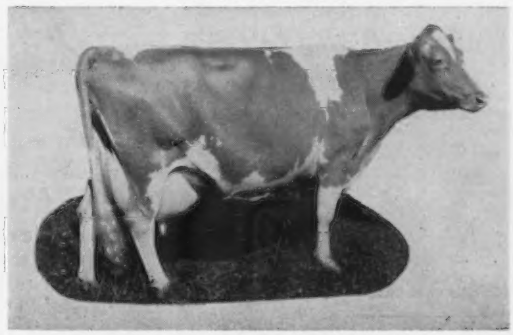

Yellow Creek Supreme's Jewel (VG)
4 records include 15033—783—5yrs—365C—2x. Dam of a GOLD STAR son and one tested daughter.
Dam· **Millcreek Lady Jewel**
9176—419—Sr2—HIR—360—2x, 8943—402—Jr4—HIR—305—2x.
Next Dam· **Millcreek's Gem**, 11439—496—Jr3—365—2x. A top cow family. 4 daughters and several granddaughters in our herd.

BREEDING STOCK FOR SALE

MILLCREEK FARM

R. R. 2, Marysville Ohio

G. W. LOW — Ph. 2-2195 DWIGHT W. LOW — Ph. 2-2199

Farm located 5 miles E. of Marysville, 2½ miles S.E. of New Dover on County Rd. 101, off State Rt. 36.

WISCONSIN

WISCONSIN GUERNSEY BREEDERS' ASSOCIATION

Box 14 Waukesha, Wisconsin

Telephone: LIberty 2-1925

OFFICERS:

Harold Clausen, Bruce, President
Bernard Sheridan, Fond du Lac, Vice-President
John A. Lindsey, Waukesha, Secretary
Hubert P. Kipp, North Prairie, Treasurer

DIRECTORS:

Wilbur M. Becker, Ft. Atkinson
Raymond Domaszek, Amherst Junction
Neil Govin, Menomonie
Stanley Jamison, Appleton
Robert Moon, Fennimore
Norbert Nuttelman, West Salem
Dr. J. B. Kleinhans, Herbster

COMMITTEES:

Finance:

Stanley Jamison, Chairman
Norbert Nuttelman
Hubert Kipp

Wisconsin-Illinois Milk Marketing:

Wilbur Becker, Chairman
William Erdman
John Lindsey

Youth:

Wilbur Becker, Chairman
Lyle Kiesling
Bill Kuhtz

Policy:

Norbert Nuttelman, Chairman
Roy Jacobs
William Vilter

Breed Promotion:

Robert Moon, Chairman
Charles Roberts
Donald Burton

Milk Marketing:

Hubert Kipp, Chairman
Gavin McKerrow
Clarence Sheridan

Cattle Sales Coordinator:

Bernard Sheridan

State Sale:

Raymond Domaszek, Chairman
William McKerrow
Gerald Jenkins
Earl Lintner
Phil Cowan
Stanley Jamison

Great Northern Guernsey Classic:

Neil Govin, Chairman
Robert Moon
Norbert Nuttelman
Olaf Kjome
Fritz Hendrickson
Marlowe Nelson

4-H Calf Club Sale:

Frederick Kipp, Chairman
David Balson
Alvin Basse
Ronald Jenkins
Guilford Krohn
James Wendt

PRESIDENT of The American Guernsey Cattle Club { GAVIN W. McKERROW, Pewaukee, Wis.

NATIONAL FIELD REPRESENTATIVE

George W. Chambers
515 South Lincoln St.,
Owatonna, Minnesota
Tel.: B. & R.: 2998

FIELD SECRETARY Wisconsin G. B. A.

John A. Lindsey
Box 14, Waukesha
Tel.: LIberty 2-1925
Home Address: 202 N. James St.,
Waukesha, Wisconsin
Tel.: LIberty 2-3150

America's Dairyland

THIS directory will serve as an open invitation to Guernsey breeders everywhere to visit America's Dairyland. Wisconsin Guernsey breeders have made a worthy contribution to the development of the breed in America. Each new day further underscores our never-ending challenge to make Guernseys more valuable, more profitable, and more pleasurable. This challenge is being met through the many activities carried on in Wisconsin to strengthen the breed, such as production testing, classification, showing, color content, youth activities, and the Golden Guernsey milk program.

The State Association is the agent for Golden Guernsey, Inc., in Wisconsin. Each year the association spends thousands of dollars in advertising and promotion of all kinds, and we certainly hope favorable results will continue to be felt in the future. Throughout the year, visits are made to each distributor selling under the Golden Guernsey trademark program. Sales campaigns are suggested, and promotional ideas discussed, along with holding sales meetings with the milk route salesmen.

The year 1960 has been good in terms of sales of Golden Guernsey milk products. Total sales for the year were 13,557,878 quarts, which represents a six per cent increase over the previous year. Our largest distributor, Golden Guernsey Dairy Cooperative, of Milwaukee, has long been among the largest distributors of trade-mark milk in the United States, and at the present time ranks first nationally.

In volume increase, Gurnzgold 2% has been our big gainer in recent years. However, we enjoy very large sales of Golden Guernsey homogenized, as well as Guernsey skim milk. This excellent growth should give renewed confidence in the Guernsey cow and the ability of her people to compete favorably with other products in the market place. Our success and outstanding growth has been made possible because we have understanding and loyal members, distributors, a progressive board of directors, and sound management.

An aggressive program of breed improvement is carried on through our many county organizations. Besides annual meetings, these organizations engage in other activities for the benefit of the members, such as twilight meetings, picnics and parish shows. Several of these groups have a strong program of heifer placement and other junior awards. Twilight meetings have become extremely popular, and afford an excellent opportunity to bring people together for the exchange of ideas. It is not uncommon for a small association to have an attendance of several hundred at these summer meetings.

Scene at Wisconsin Guernsey Breeders' Association Annual Banquet.

Two of the largest parish shows in years were held at Fond du Lac and Elkhorn in 1960. All of the classes were well filled, and keen competition existed throughout the show between individual breeders for the ribbons and trophies. For many animals and exhibitors, these parish shows serve as a warm-up for the State Fair.

One of the highlights of the year is the Guernsey show at the State Fair. Over 150 Guernseys were paraded before the judge last year, with both the Grand Champion Male and Female being bred and owned by Wisconsin exhibitors. For the third consecutive year, the Archie Jenkins Family, of Waukesha, won Grand Champion Female honors with Spring Ridge Floy. Donald Burton and Sons, of Eagle, had the Grand Champion Bull with Elderwood F. Mariner.

John Lindsey presenting the Dr. Kleinhans Trophy to Mrs. Nick Malz, Union Grove, Wis., for having the high herd average under DHIA—11686 lbs. of milk and 576 lbs. of fat.

The first showing of the two-year-old futurity brought out a large class of excellent quality. Archie Jenkins won the top money with Spring Ridge L. Grace. She also went on to win first in the regular class of 29 two-year-olds. From these parish shows and the State Fair, emphasis is given to the importance of type and helps to promote our breed.

The All-Wisconsin program speaks for itself! We are proud to present the winners in our magazine each January, and we feel that it is a fitting climax to a great show season. We compliment you Guernsey breeders for your efforts and work.

Production testing is a mark of progress. This vital information puts breeders in a position to work toward such important recognition as: Constructive Breeder, Ten Thousand Pounds of Milk Herd Average, Meritorious Brood Cow, High Butterfat Herd Average, Two Tons of Fat, Forty Tons of Milk and Long-time Production Awards. In 1960, we had 14 herds completing a herd average of 10,000 pounds or more of milk. Malz Farm again won the Dr. Kleinhans trophy in 1960 for the highest herd average with 11,686 pounds of

State Guernsey District 4-H Club Members: Allan Bringe, Extension Dairyman for 4-H activities; Conrad Nehls, La Crosse; Marianne Mountford, Endeavor, and Larry Nicoson, Eagle.

milk and 576 pounds of fat on 28 cows.

Each year, Wisconsin is at the top in number of animals classified. This is just another indication of the progressiveness of our breeders, and shows their realization of the importance of type classification.

Our State has long been considered a source of good Guernsey cattle by breeders throughout the United States. Not only the State Association, itself, but many of our county groups have sales organizations to help interested buyers select good Guernsey cattle. Top quality Guernseys may always be obtained through the State Association, which works in cooperation with our county groups.

The State Association sponsors three consignment sales each year. They have been conducting the Wisconsin State Sale every October since 1919. This outstanding sale attracts buyers from all corners of the country. The Great Northern Classic is in its second year, and along with the State Sale provides a good source of supply for foundation cattle for the purchaser. The Junior Calf Club Sale provides good Guernsey animals for 4-H and FFA members for their dairy club projects. Animals for all our consignment sales are selected up to a standard and not down to a price.

Our bi-monthly publication, WISCONSIN GUERNSEYS, carries features of interest and benefit to Guernsey breeders. It is a means of keeping our members informed about the breed and its progress. Throughout the year, it helps breeders merchandise sale consignments and surplus breeding stock by telling their story with advertising.

The future Guernsey breeder of tomorrow reflects today's junior programs. Activities sponsored to help supply the incentive and information for Guernsey projects are: Calf Club Sale, Special Awards given at the State Fair, Junior Herd at the National Show, Tour of Guernsey herds for District Winners, a trip to the International Dairy Show, and a special Junior Annual Meeting.

These are just a few of the many programs carried on in Wisconsin to promote, improve, and serve the Guernsey breed. Continuing improvement of the things that made our breed great remains our basic consideration. The success of this organization cannot be attributed to any one individual, or group, but to all those who have served as directors, and the membership. We will continue to work together in the true cooperative spirit, for by so doing we will continue to make progress in the future.

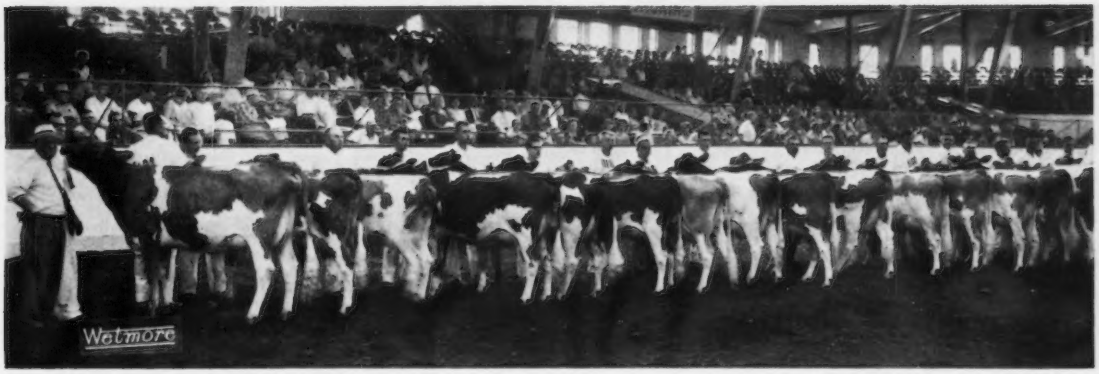

Two-year-old cow class at the 1960 Wisconsin State Fair.

Members Of The Wisconsin Guernsey Breeders' Association

BARRON COUNTY

Alton, Walter, R. 4, Rice Lake
Amdahl, Ellis, Dallas
Anderson, Haakon, R. 2, Clayton
Brunclik, William, R. 2, Birchwood
Eggen, Vernon, R. 2, Barron
Gonske & Sons, Gottlieb, R. 2, Rice Lake
Gonske, James, Rice Lake
Halvorson & Son, Mrs. Rena, R. 4, Rice Lake
Haugen, Woodrow, R. 2, Barron
Kahl, Harris, Ridgeland
Kahl, Norman, R. 2, Barron
Kringle, Harold, R. 2, Barron
LeJeune, Harold, 1800 University Ave., Madison
Matthys, Hayden, R. 2, Barron
Matthys, Maynard, 44 So. 10th St., Barron
Matthys, Walter, 44 So. 10th St., Barron
McKee, Clyde, R. 1, Hillsdale
Melby, Herbert, R. 2, Cameron
Olson, Bernard, R. 3, Chetek
Overby, Ray, R. 3, Chetek
Rockman, Martin, Barron
Wagner, Ralph, Barron
Walters & Son, S. C., Stone Lake
Williams, Lyle, Hillsdale

BAYFIELD COUNTY

Johanik, Walter L., Moquah

CALUMET COUNTY

Gaubatz, Ervin, R. 1, Chilton
Lintner, Allen, R. 1, Chilton
Lintner, Earl W., R. 3, Chilton
Renn, Henry S., R. 4, Appleton
Sattler, Howard, R. 1, Malone
Stanelle, Mitchell, R. 1, Brillion
Stanelle, Robert, R. 1, Brillion
Steinbach, Kenneth, R. 1, Brillion

CENTRAL WISCONSIN DISTRICT

Bean, Howard, R. 1, Vesper
Braun, Robert, R. 1, Wisconsin Rapids
Braun, Walter D., R. 1, Wisconsin Rapids
Burhopp, Roy, R. 5, Marshfield
Bymers, Norman, R. 5, Marshfield
Clark, Bob (W.W.), R. 1, Vesper
Cutler & Sons, Roger, R. 2, Arpin
Egger, Ray, R. 5, Box 54, Marshfield
Garbisch, Frederick, Granton
Hanson, Donald, R. 1, Box 216, Marshfield
Hanson, Harold, R. 2, Box 180, Marshfield
Harder & Sons, Rene, R. 3, Neillsville
Johnson, Frank, R. 2, Box 78, Granton
Krause, Howard, R. 1, Marshfield
Meyer, Bernard, R. 1, Marshfield
Opelt, Bernard, R. 3, Neillsville
Shill, Donald, R. 1, Auburndale
Stytz, Danial J., R. 1, Box 136, Neillsville
Wilford, James, R. 5, Marshfield

DODGE COUNTY

Uhlman, Harold, Lebanon

DUNN COUNTY

Algiers, Charles, R. 6, Menomonie
Cramer, Sr., Joe, R. 2, Menomonie
Dale & Sons, John P., R. 2, Menomonie
Govin, Neil R., R. 2, Menomonie
Grapes, W. R., Knapp
Harshman, Boyd, R. 3, Elk Mound
Peterson, Jr., George D., Wilson
Sherburne, V. K., R. 2, Menomonie
Smith, C. E., R. 6, Menomonie
Thatcher, Lester, Clear Lake

EAU CLAIRE COUNTY

Alexander, Larry, R. 2, Eau Claire
Barka, George, R. 2, Augusta
Bruesewitz, Marlow, R. 3, Fall Creek
Dickinson, V. L., Augusta
Freid, George, R. 2, Eau Claire
Graff, Harold & Ewald, R. 1, Eau Claire
Lebeis, Walter, 705 Dover St., Chippewa Falls
Otto, Virgil, R. 1, Osseo
Plomendahl, E. N., R. 1, Eleva
Pritchard, William, R. 5, Eau Claire
Raether, Bernard, R. 1, Augusta
Sequin, Watford, R. 1, Eleva
Shiffer, Ralph, R. 2, Eau Claire
Stallman & Sons, Mrs. John, Elk Mound
Steiner, Willard, R. 5, Eau Claire
Strey, E. C., R. 2, Augusta
Turney, Gerald, R. 1, Eau Claire
Williams, Clifford, R. 1, Osseo

FOND DU LAC COUNTY

Balson, Charles, R. 1, Box 434, Fond du Lac
Bellmer, Clyde, R. 1, Fond du Lac
Bock, Elmer, R. 2, Malone
Bock, Kenneth, R. 2, Malone
Costello, James, R. 1, Malone
East Central Breeding Assn., Waupun
Hill, John D., Rosendale
Krohn & Son, Earl, R. 2, Brandon
Pattee, John R., Beaver Dam St., Waupun
Peterson, Weldon, Malone
Seehaver, Clarence R. 2, Ripon
Sheridan, Bernard, R. 3, Box 118, Fond du Lac
Sheridan, Clarence, R. 3, Fond du Lac
Thelke, Vernon, R. 2, Ripon
Van de Slunt, Donald, R. 2, Brandon
Welles, Theo. L., Rosendale
Wetzel & Son, Melvin, Brandon

FOX RIVER VALLEY DISTRICT

Baumgartener Bros., Wrightstown
Buttles, Delmar, R. 1, Black Creek
Jamison Bros., R. 1, Appleton

Jenkins, Charles, R. 1, Seymour
Kimball, Robert, R. 1, Seymour
Kneisler, Ralph E., R. 1, Seymour
Krull, Jack L., R. 1, Bonduel
Miller, Norman, R. 1, Seymour
Miller, Oscar, R. 1, Black Creek
Pamperin, Jerome, R. 5, Green Bay
Porter, Paul, R. 1, Appleton
Rueden, Bernard, R. 2, West de Pere
Schmidt, Theo. A., 2612 No. Bennett St., Appleton
Stephanie, Bernard, R. 1, Seymour
Stephani, Ervin, R. 2, Seymour
Wehrman, LaVerne, R. 1, Black Creek
Woldt, Earl, R. 1, Seymour

IOWA COUNTY

Bryant, Donald, Arena
Dolphin, Joe, Dodgeville
Harris, Gerald, Dodgeville
Johnston, Ouinton, Mifflin
Knight, Harland & Keith, Arena
Mueller, Edward, Livingston
Roberts, Charles E., Arena
Roberts, Harold, Sauk City
Rock, Tony, Dodgeville
Stenerson, Gerald, Dodgeville

JEFFERSON COUNTY

Anderson, Sanford, R. 1, Cambridge
Becker, Harry J., 404 Grant St., Fort Atkinson
Becker, Wilbur M., R. 1, Fort Atkinson
Bradley, Morris, R. 2, Fort Atkinson
Brandel, Paul, R. 3, Fort Atkinson
Carroll, Clarence, R.F.D., Milton Junction
Cloute, LaVerne, R. 1, Fort Atkinson
Draeger, Clarence, R. 2, Fort Atkinson
Erdman, Arthur C., R. 1, Fort Atkinson
Erdman, L. C., R. 2, Jefferson
Erdman, William L., R. 1, Fort Atkinson
Evenson, Perry, R. 1, Fort Atkinson
Falk, Arthur, R. 3, Fort Atkinson
Furseth, Arnold S., R. 3, Box 89, Stoughton
Furseth, Walter, R. 1, Box 1, Stoughton
Georgeson, Denton, R. 1, Madison 4
Gruennert, George, R. 2, Fort Atkinson
Hanson, Edwin H., R. 3, Edgerton
Heiden, Earl, R. 1, Box 31D, Fort Atkinson
Heitz, Warner, R. 1, Fort Atkinson
Helle, Maynard, R. 2, Jefferson
Hensel, Thomas W., R. 1, Cambridge
Hippe, Ainsley E., R. 3, Edgerton
Hoard, Jr., W. D., R. 1, Fort Atkinson
Holby, S. Leander, R. 2, Cambridge
Holzeuter, Irving, R. R., Waterloo
Hupke, Walter R., R. 3, Fort Atkinson
Jones Dairy Farm, R. 2, Fort Atkinson
Kaar, Matt and Orrin, R. 1, Cambridge
Kiesling, Jr., John, R. 1, Fort Atkinson
Kiesling, Lyle W., R. 2, Jefferson
Kiesling, Maynard, R. 1, Fort Atkinson
Kunz, Elmer G., R. 1, Box 31E, Fort Atkinson
Kyle, Wm., R. R., Watertown
Main, H. A., 608 No. Main St., Fort Atkinson
Marsden, L., R. R., Edgerton
McIntyre, Robert, R. 3, Fort Atkinson
Mode, Orin A., R. 3, Box 370, Fort Atkinson
Onsrud, Lawrence J., R. 3, Stoughton
Peterson, Peter, R. 1, Cambridge
Piper Bros. Farm, Watertown
Punzel, Herman, R. 3, Cambridge
Reynolds, Glenn, R. 2, Fort Atkinson
Salverson, Wesley, R. 4, Madison
Schuth, August, R. 1, Whitewater
Schwemmer, Glenn, R. 3, Box 184, Fort Atkinson
Seefeld, Stanley, R. 1, Box 167, Whitewater
Stark, Calvin, R. 1, Lake Mills
Trewyn, Lawrence, R. R., Palmyra
Watson, Harlan, R. 1, Edgerton

LA CROSSE COUNTY

Berg, Hilbert, R. 1, La Crosse
Bringe, Alfred, R. 1, Holmen
Drecktrah, Herbert, R. 1, West Salem
Gensch, George, R. 1, West Salem
Gilbertson, Murven, R. 1, Onalaska
Griswold, Clinton D., R. 1, West Salem
Hanson, Conrad, R. 1, Holmen
Hauser, Wilbur, West Salem
Holman, Gustave, R. 1, West Salem
Jewett, L. E., R. 1, West Salem
Jones, Sidney, R. 1, Bangor
Larson, Elmer, 1326 Kane St., La Crosse
Lauscher, Maynard, R. 1, Onalaska
Nutteiman, Ervin, R. 1, West Salem
Nutteiman, Harvey, R. 1, West Salem
Nutteiman, Norbert, R. 1, West Salem
Oldenberg, Ed., West Salem
Oldenburg, Rueben, R. 1, West Salem
Pischke, Harvey, Bangor
Pralle, Bernard, R. 1, Onalaska
Rhyme, Earl, West Salem
Rhyme, Robert, West Salem
Roberts, Gomer, Bangor
Schilling, Oscar, West Salem
Schomberg, Fritz, R. 1, West Salem
Schomberg, Wm., R. 1, West Salem
Schroeder, Edgar, Onalaska
Schwler, Milton, R. 2, La Crosse
Stelloh, Raymond, R. 1, La Crosse
Wehls, Bernie, R. 1, West Salem
Wehrs, Fred, West Salem
Westlie, Merlin, R. 1, Holmen
Young, Duane E., West Salem
Young, Vilas E., West Salem

MANITOWOC COUNTY

Berg, Donald, R. 1, Manitowoc
Berge, Oley E., R. 1, Valders
Berge, Orin, Selma & Irene, R. 1, Valders
Fisher, Lawrence, R. 1, Valders
Graf, Waldo, R. 2, Kiel
Graf, Wilmer, R. 2, Kiel
Mayr, Art, R. 1, Kiel
McNulty, Edmund, R. 1, Newton
Morgan & Sons, Elton, R. 1, Cato
Morgan, George, R. 1, Cato
Morgan, William, R. 1, Cato
Pritzl, John, R. 1, Cato
Pritzl, Norbert, R. 1, Cato
Rusch Elton, R. 1, Manitowoc
Rusch, Norbert, R. 1, Manitowoc
Smith, Fulton, R. 1, Manitowoc
Vetting, Robert, R. 1, Manitowoc

MARATHON COUNTY

Baumann, Joe A., R. 1, Marathon
Becker, Wilbur, R. 2, Colby
Erbach, Thomas W., R. R., Athens
Gureneberg, Lloyd, R. 1, Wausau
Lonsdorf, George J., R. 1, Wausau
Lonsdorf, William, R. 1, Wausau
Reihle, Ben, R. 2, Athens
Schaefer, Roman, R. 4, Marshfield
Schmutzler Bros., R. 2, Wausau
Schuett, David, R. 3, Wausau
Schulz, Alfred R., R. 5, Edgar
Stremer, Victor, R. 2, Athens
Weden, Lyle, R. 2, Wausau

MARINETTE COUNTY

Anderson, Carl, R. 2, Peshtigo
Badger Breeders Coop., Shawano
Johnston, Ed, R. 1, Peshtigo
Joy, Nathan, R. 1, Peshtigo
Migas, Nick, R. 1, Wausaukee
Olson, Howard, R. 1, Porterfield
Peck, Neal, R. 1, Peshtigo
Theisen Bros., R. 1, Porterfield
Welty, Frederick, R. 1, Crivitz

MONROE COUNTY

Anderson, Ed., R. 2, Norwalk
Baltz, Floyd, Kendall
Blackburn, Glen, R. 1, Cashton
Blaskey, Joseph, R. 3, Tomah
Bortner, George R., R. 4, Tomah
Brandau, Leonard, Wilton
Brandau, Robert, Ontario
Buckholz, Dr. H. H., Wilton
Carlisle, Kenneth, R. 4, Sparta
Clay, Don, R. 4, Sparta
Clay, Jr., John, R. 1, Tomah
DeWitt, E. R., Sparta
Drews, Harvey, Wilton
Drier, Lloyd, Norwalk
Felber, Joe, R. 2, Camp Douglas
Felber, John, R. 3, Tomah
Frohmader, I. A., Camp Douglas
Gorham, Ronald, R. 1, Tomah
Green, Gerald, R. 3, Sparta
Green, Ralph W., R. 3, Sparta
Gruen, Edward, Wilton
Hartlay, Miss Louise, R. 1, Tomah
Herrman, Stanley, 300 Division St., Sparta
Hoefs, Arden, R. 2, Camp Douglas
Hubbard, Glen, R. 1, Norwalk
Humphrey, Donald, R. 1, Sparta
Jacobs, Roy E., R. 1, Box 51, Sparta
Jenkins, Hallie, 518 Chester St., Sparta
Hutson, Clayton, R. 1, Bangor
Jones & Son, D. Paul, R. 3, Sparta
Jones, Gale, Tomah
Koeninger, Gordon, R. 3, Tomah
Kowitz, Loren, R. 1, Norwalk
Kowitz, Norman, Norwalk
Liek, Vernon, Wilton
Markham, Harold, Box 258, Sparta
Monich, Donald, R. 2, Camp Douglas
Nichols, Floyd L., R. 1, Sparta
Pingel, Edward, Wilton
Roeske, William, Norwalk
Schindler, Rueben, Wilton
Schreirer, James, Norwalk
Siess, Charles, R. 3, Tomah
Spires, William, R. 2, Kendall
Steinhoff, Gerald, R. 2, Tomah
Thurow, Fred, R. 1, Wilton
Veith, Raymond, R. 1, Norwalk
Warsaw, Nell, R. 2, Kendall
Wilde, Albey, R. 3, Tomah
Wilde, Waldemer, Wilton
Zastonpil & Son, Henry, Tomah
Zirk & Sons, Edward, R. 1, Kendall
Zirk, Paul, R. 1, Elroy

OZAUKEE COUNTY

Bauernfeind, Elmer, 8120 W. Brown Deer Rd., Milwaukee 18
Clasen, Gerhard, R. 1, Grafton
Clausing, Alfred, R. R., Cedarburg
Clausing Bros., 13332 No. Pt. Washington Rd., 13W, Mequon
Clausing, Elmer, R. 1, Box 108, Cedarburg
Clausing, Herbert, R. 1, Cedarburg
Clausing, Ray, 11022 No. Pt. Washington Rd. 13W, Mequon
Clausing, Royal, R. R. C, Cedarburg
Dobberfuhl, Adolph, 10918 W. Highland Rd., Mequon
Frauenheim, Edward, Random Lake
Frauenheim, William, R. 1, Random Lake
Hennes, Christ, R. R., Huburtus
Hintz, Delvin, R. 2, Cedarburg
Kaul, Fred, R. R., Grafton
Loubenstein, Victor, R. R., Fredonia
Lueder, Walter J., R. 2, Cedarburg
Martin, Carlton, R. R., Germantown
Moats & Bailey, Drs., Cedarburg
Mueller, Harvey B., R. R., Grafton
Rauh, Erwin, Hy. 60, Slinger
Riemer, Erwin J., 9231 W. Bonniwell Rd. 136N, Mequon
Riemer, Werner F., 12160 No. Wauwatosa Rd., 76W, Mequon
Schoessow, Monroe, Cedarburg
Wiechmann, Jr., Herman, Cedarburg
Wiepking, Fred, Rt. 2, Box 117, Cedarburg
Wilde, Armin, R. 1, Hy. 60, Cedarburg
Wuiff, William, West Bend

PIERCE COUNTY

Chilson, Orville, Plum City
Christenson, Olaf, Ellsworth
Ely, Gordon & Melvin, Beldenville
Hanson, Vernon, Baldwin
Holman, Arlo, Baldwin
Johnson, Glen S., R. 3, Ellsworth
Mousel, Ray, Elmwood
Rudesill, Harley E., R. 2, Baldwin
Schumaker, John, Ellsworth
Wild & Sons, Ed, Elmwood

POLK COUNTY

Anderson, Edward, Amery
Carlson, Gerald, Osceola
Christensen, Loren, Centuria
Cobb, D. I., St. Croix Falls
Coyour, Leo, c/o Anderson Lumber Co., Fairmont
Dueholm, Harvey L., Luck
Hansen, Lester, Luck
Jackson, Howard, Amery
Jensen, Eugene, Balsam Lake
Jones, Leon & Robert, Amery
Larsen, Fred, R. 2, Centuria
Lund, Lloyd & Paul Pett, Luck
Lund, Louis, Luck
Marschall, Roland E., Amery
Peterson, Allan G., R. 2, St. Croix Falls
Peterson, Henry M., Frederic
Peterson, Wilmar, R. 1, Luck
Sandberg, La Verne, Grantsburg
Simonson, Clarence, Milltown
Swensen, Melvin, Amery

PORTAGE COUNTY

Domaszek, Raymond, Amherst Junction

PRICE COUNTY

Fox, Robert, Phillips
Hartway, Carl, Park Falls
Hartway, Clinton, Park Falls
Jasurda, Frank, R. 1, Phillips
Loula, Joe, Phillips
Salek, Len, Phillips
Tegen, Harold, Kennan

RICHLAND COUNTY

Davidson, Claude, R. 2, Richland Center
Dosch, Ed, Richland Center
Felton, Gerald, R.F.D., Richland Center
Gray, Howard, R.F.D., Viola
Heidenreich, J. M., R. 2, Yuba
McKittrick, Arland, Viola
Miller, Cecil, Viola
Wanless, Gayman, R. 2, Viola

ROCK COUNTY

Clemans & Son, Owen, R. 3, Janesville
Falligant, Louis, R. 2, Edgerton
Fellows, Clifford, R. 2, Evansville
Hill, Gordon, R. 1, Janesville
Kyle & Son, William, R. 1, Whitewater
Quade & Son, Harold, R. 1, Milton Junction
Roe & Son, W. T., R. 1, Whitewater
Rowald, Donald W., R. 3, Evansville
Siggelkow & Son, Harvey, R. 2, Janesville
Vein & Son, Rolf O., R. 4, Edgerton
Woodman, Ivan, R. 1, Janesville

RUSK COUNTY

Alstad, Bjarne, R. 2, Ladysmith
Barber, Erle, Box 28, Ladysmith
Beam, Wilbur, Glen Flora
Clausen, Harold M., R. 1, Bruce
Coggins, Bryce, R. 3, Ladysmith
Coggins, George, R. 3, Ladysmith
Coggins, Gerald, R. 3, Ladysmith
Eke, Elmer, Bruce
Evjen, Arnold, Tony
Evjen, Jacob, Glen Flora
Evjen, Leslie, Glen Flora
Gudis, Charles, Ladysmith
Heath, Thomas, Tony
Leonhard, Clarence, Tony
Leonhard, Richard, Tony
Meyer, Edmund, R. 2, Ladysmith
Nelson, Clinton, Glen Flora
Philipps, Walter, Sheldon
Schloman, William, Ladysmith
Sirek, Ed, Ladysmith
Van Doorn, Cornelius, Tony
Van Patter, Harold, Glen Flora
Weinert, Walter, Bruce
Ympa, George, Tony

SAUK COUNTY

Dix, David, R. 2, Baraboo
Gasper, Leo J., R. 4, Baraboo
Montgomery, Charles, R. 1, Reedsburg
Schluter, Earl, R. R., Reedsburg
Schneider Bros., R. 1, La Valle
Schuette Bros., R.R., Rock Springs
Shultis, Jr., Roe, R. 1, Reedsburg
Smith, Cecil, R. 2, Baraboo
Tri-State Breeders' Co-op, Westby
Zamzow, George, R. R., Portage

SOUTHEASTERN DISTRICT

Bailey, Willard, Kenosha
Gillmore, Alvin, R. 1, Union Grove
Kirchner, Allen R., R. 1, Bristol
Knigge, Lloyd, Springbrook Rd., Kenosha
Kuebker, Fred, Genoa City
Malz, Mr. & Mrs. Nick, R. 2, Union Grove
Schierholz, H. G., Genoa City
Torrey, Roscoe, R. 1, Box 110, Bristol
Zirbel, Jr., August, R. 1, Box 110, Bristol
Zirbel, Lawrence, R. 2, Box 23, Union Grove

SOUTHWESTERN DISTRICT

Gates, John, Livingston
Matthews, Loren, Livingston
Moon, Robert, Fennimore
Rawson, Guy, Platteville
Shelliam, Norma June, Hazel Green
Shelliam, Norman, Hazel Green
Stephens, Byron L., Platteville
Weittenhiller, Merrill, Livingston
Weittenhiller, Will. C., Platteville
Wilkins, Elmer, Platteville
Wilkins, Neal, R. 1, Platteville

TREMPEALEAU COUNTY

Becker, Leslie, Galesville
McKeeth, Miles, Galesville
Nehring, Marshall, Trempealeau
Oines, Leonard, Galesville
Oines, Norman, Galesville
Paulson, Blaine, Melrose
Schorbahn, Eldon, Whitehall
Speerstra, Jr., Peter, Whitehall
Wongen, Maurice, Blair
Wood, Bernard C., Galesville

VERNON COUNTY

Clift, Eldred, R. 3, Viola
Hanson, Harold A., R. 3, Viroqua
Hanson, Helmer & Chris, R. 1, Viroqua
Johnson, Robert, R. 1, Westby
Malin, Philip, Genoa
McClurg, Lynden, R. 2, Westby
McClurg, Walter, R. 3, Viroqua
Parker, Richard, R. 2, La Farge
Patterson, Ida, R. 3, Viroqua
Sherry, Phillip, R. R., Soldiers Grove
Skrede, Kenneth, R. R., Readstown
Swenson, Edwin, R. 5, Viroqua
Theige, Arthur, R. R., Coon Valley
Theige, Hjalmer, R. 2, Westby
Umburger, Clifford, R. 1, Genoa

WALWORTH COUNTY

Austin, Reedia, R. 3, Lake Geneva
Gilmore, William Y., 610 N. Oak Park Ave., Oak Park, Ill.
Ihlenfeldt, Stanley W., Elkhorn
Immega, Broer, R. 2, Elkhorn
Johnson, Allan, R. 2, Elkhorn
Johnson, Arnold L., R. 2, Elkhorn
Jenkins, Gerald M., Lake Geneva
Morgan, Neal, R. 2, Box 229, Burlington
Pett, Lloyd, Troy Center
Proctor, Fred, R. 3, Elkhorn
Schwabe, Ernst, R. 2, Elkhorn
Tratt, Walter, Whitewater
Twist, Elbert, Lake Geneva

WAUKESHA COUNTY

Audley, Robert, R. 2, Box 6, Hartland
Audley Bros., R. 2, Pewaukee
Berg, John, R. 1, Box 133, Waukesha
Betts, Donald, R. 1, Troy Center
Burlingham, Gene, Palmyra
Christenson, Mrs. Esther, R. 1, Mukwonago
Craig, Charles, R. 5, Box 529, Waukesha
Czubin, Joe, R. 1, Mukwonago
Fox, Sr., F. E., 120 No. Charles St., Waukesha
Griffiths, William, Dousman
Griswold, Albert & Tom, R. 2, Box 148, Pewaukee
Ingerman, Thomas C., R. 4, Box 82, Oconomowoc
Jenkins, Archie, R. 1, Waukesha
Kipp, Frederick, North Prairie
Kipp, Hubert, North Prairie
Koebler, Rolland, R. 1, Box 197, Sussex
Larson, Howard, R. 2, Waukesha
Leverenz, Stanley, R. 1, Mukwonago
Lurvey, Wm. & Allan, Dousman
McKerrow Farms, Pewaukee
Mitchell, Charles J., 18745 Co. Trunk Y., Brookfield
Nicoson, Leroy, Eagle
Orchard, Curtis, R. 2, Eagle
Orth, Wilmer T., 3200 S. 3rd St., Milwaukee 7
Patey, Edwin, R. 2, Box 314, Waukesha
Peterson, Ray, R. 1, Box 562, Oconomowoc
Phillips, E. C., R. 1, Box 118, Mukwonago
Priedeman, Gordon, R. 5, Waukesha
Raynor, Joseph L., S31-W24687 Sunset Dr., Waukesha
Roberts, G. D., Wales
Stock, Arthur, R. 5, Waukesha
Swan, William D., R. 1, Box 23, Pewaukee
Trewyn, Lawrence, R. 1, Palmyra
Vilter, William B., R. 1, Box 24, Hartland
Wendt, Werner L., R. 5, Waukesha
Williams, Joseph D., R. 1, Waukesha
Williams, Trevor, R. 1, Box 142, Waukesha

WINNEBAGO COUNTY

Caldwell, Robert, R. 1, Oshkosh
Carlson, Theo., R. 3, Oshkosh
Cowan & Sons, L. W., R. 3, Oshkosh
Cowan, Phil, R. 3, Oshkosh
Foote & Sons, Charles, R. 1, Omro
Harness, W. G., R. 1, Neenah
Heyn, Robert, R. 3, Oshkosh
Jacobsen, Carl, R. 2, Neenah
Konrad, Armin, R. 3, Oshkosh
Moon, Phil E., R. 4, Oshkosh
Moon, Warren, R. 4, Oshkosh
Nelson, Roy, R. 1, Neenah
Nolte, Henry, R. 3, Oshkosh
Page, Fred C., R. R., Berlin
Peterson, J. W., Omro
Roycraft, Peter, R. 1, Omro
Stone & Sons, George, R. 3, Oshkosh
Stone, Rex, R. 1, Omro
Tank, John F., R. 3, Oshkosh
Vette, John, R. 1, Oshkosh
Wilson, Harlan, R. 1, Rush Lake
Wood, Howard E., R. 3, Oshkosh
Wood, Walter W., R. 3, Oshkosh

INDIVIDUAL MEMBERSHIPS

Barnes, Gordon K., New Lisbon
Blahnik, James, R. 2, Algoma
Brux, Louis, Mauston
Gordon, LeRoy, Nelsonville
Marlow, Warren, Center Rd., Waukesha

We cordially invite you to visit our herds.

Wisconsin is a source of good Guernseys.

THE 2nd GREAT NORTHERN GUERNSEY CLASSIC

MONDAY, SEPTEMBER 25, 1961, WEST SALEM, WISCONSIN

Sale sponsored by Tri-State Breeders Co-op, Westby, Wis., and the Wisconsin Guernsey Breeders' Association, John A. Lindsey, Field Secy., Box 14, Waukesha, Wis.

TOP WISCONSIN BRED ANIMAL
2nd High Of The Sale

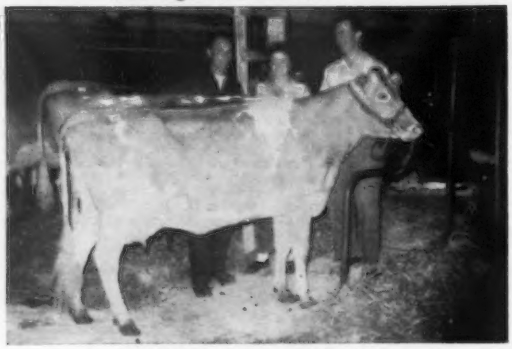

FAUVER HILL ADA (VG)
7485—408—2yrs—DHIA—300—2x
8057—484—3yrs—DHIA—297—2x

Bred and consigned by Bernard Pralle, Onalaska, Wis. Purchased by Harold Clausen, Level Green Farm, Route 1, Bruce, Wis., for $685.00.

Sire: **Golden Grange Ideal Candor**
A son of McDonald Farms Augusta's Ideal, GOLD STAR SIRE, he out of Douglaston Lady Augusta (E), GOLD STAR DAM, 6 PR sons, 6 tested daughters (4 E).

Dam: **Greenfield Adeline**
9998—507—4yrs—DHIA—305—2x

Other Tops In This Sale

MAPLE LEAF K. BERNICE ($740)
8900—480—Jr2—DHIR—305—2x

Very Good Mammary System, 1960. Bred and consigned by Elmer J. Wirt, Lewiston, Minn. Purchased by Norman Shelliam, Hazel Green, Wis., for $740.00.

Sire: **Fairlawn Actor's Slogan King**, he by Fairlawn Peerless Actor, GOLD STAR SIRE, and out of Fairlawn K. Violet, she by a GOLD STAR SIRE, out of a GOLD STAR DAM.

Dam: **Maple Leaf R. Bernice**, a daughter of Boulder Bridge Sir Royal, out of the good Blondie's Belle cow family.

COULEE COUNTRY PATTY ($560)
Bred and consigned by Floyd L. Nichols, Sparta, Wis. Selected by Phil W. Cowan, Cowan Farm, Oshkosh, Wis.
Phil also purchased **LONE ROCK ROSY MARSHA** for $650. She was bred and consigned by Louis Brux, Mauston, Wis.

WINDY HILL DAWN'S DEBRA ($560)
Bred by Edward H. Mueller and consigned by David Shelliam, Hazel Green, Wis. Purchased by W. H. Barnes & Sons, Senrab Farm, New Lisbon, Wis.

RUBY'S MARCIA ($650)
Bred and consigned by Edward H. Mueller, Livingston, Wis. Purchased by Gerald L. Harris, Dodgeville, Wis. She is a daughter of Western Glow His Honor, GOLD STAR SIRE.

THE 1960 WISCONSIN STATE SALE WAS THE HIGHEST IN 9 YEARS

44 Head Sold for an average of $511.25. This Year We're Aiming Higher.

WISCONSIN GUERNSEY BREEDERS STATE SALE, MONDAY, OCTOBER 23, 1961 ELKHORN, WISCONSIN. Sale managed by The Wisconsin G.B.A. and Delbert Kingston & Associates, Cary, Illinois.

THE TOP BULL AND THE TOP COW WERE BOTH BRED AND CONSIGNED BY WISCONSIN BREEDERS

TOP BULL ($1,400)

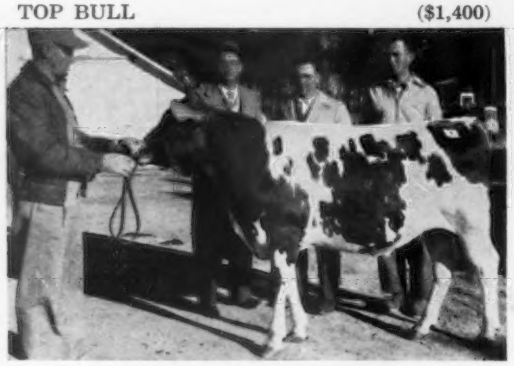

SENRAB ROYAL RUPERT
Bred and consigned by W. H. Barnes & Sons, New Lisbon. Purchased by Eastern Iowa Breeders', Inc., Cedar Rapids, Iowa.

Sire: **Senrab Count Royal**, ABS Proof, 6 daus. av. 11285—565, an increase of 2081 milk, 96 fat over their dams.

Dam: **Senrab Esquire Ione** (VG 3 times)
*17224—*842—Sr3—365C—2x
Former National Record, 1st milk, 2nd fat.

TOP COW ($1,575)

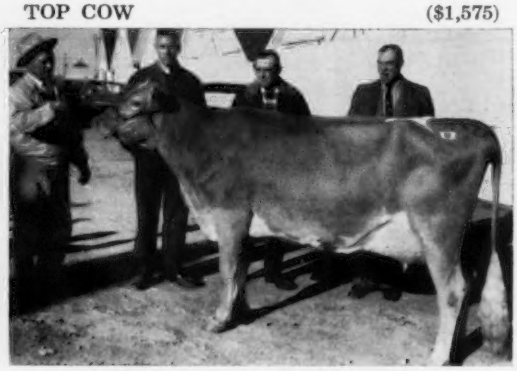

HI-HOPES F. FLOSSETTE
11227—553—2yrs—DHIA—341 days—2x. Bred and consigned by Raymond Domaszek, Amherst Junction. Purchased by John Plain Farm, Inc., Cary, Ill. **Flossette was 1st 3-year-old at the International, 1960.** A double granddaughter of Hi-Hopes Royal, he by Boulder Bridge Fascinator, out of Hi-Hopes Winner's Lustre, 13460—*761—Jr4—305C—2x.

Selections Will Start Soon For Both Of These Sales. If you wish to consign, contact us now and arrangements will be made to visit the farm and inspect your consignments.

THESE SALES WILL AGAIN BE SHOW WINDOW SALES FOR BREEDERS. PLAN TO CONSIGN.

WISCONSIN G. B. A., BOX 14, WAUKESHA, WISCONSIN

COULEE COUNTRY FARM - BUILT ON THE BLOOD OF PROVED COW FAMILIES

Over 50% of our herd traces to the FERN FAMILY. Started more than 13 years ago with the purchase of

LYNBROOK PRAIRIE FERN
(VG at 9 yrs)
10031—635—Sr2—365—3x
and her daughter—
LYNBROOK LAD'S PRAIRIE FERN
(see below)

Her Sire —
NORANDA II OF HILL GIRT
Lynbrook Prairie Anna
11141—653—F—365—3x
Hill Girt Fairy
13831—680—F—365—3x

Her Dam —
LYNBROOK FERN, AR
9499—608—GG

NORANDA, AR
Noranda's Milkmaid
19654—1155—A—365—3x
Nora Belle of Hill Girt
16426—1012—AA—365C—3x

ROYAL ARTLESS OF HILL GIRT, AR
18261—855—AA—365C—3x

ORCHARD VIEW RELIANCE, AR
Lynbrook Milkyway
14384—935—AA, World Record when made
Orchard View Melody
15194—923—BB, World Record when made

SWEET FERN OF SUNNYSIDE, AR
12501—723—A—365—3x

LANGWATER GUARDSMAN, AR
S: Langwater Valiant

JEANETTE OF THE PRAIRIE, 2D, AR
13600—816—A—365—3x
Daughter of Ladysmith's Cherub

LANGWATER MARY'S ROYAL, AR
Grandson of Dolly Dimple's May King of Langwater

ARTLESS OF HILL GIRT FARM, AR
12559—610—C—365—3x
Granddaughter of Ne Plus Ultra

SHOREWOOD RELIANCE, AR
Double grandson of Ladysmith's Cherub

LADY FRANCES FALWICK, AR
11946—785—AA—365C—3x

FILMORE'S GOLDEN SECRET, AR
Son of Imp. Golden Secret

RAYMOND'S FERN OF FRANCE
Daughter of Imp. Billy's France's Fern

LYNBROOK LAD'S PRAIRIE FERN
9964—431—Sr2—DHIA—305—2x
12675—555—Sr3—DHIA—305—2x
11844—546—5yrs—DHIA—305—2x
12067—587—6yrs—DHIA—290—2x
11947—555—7yrs—DHIA—305—2x
A son, **Coulee Country Butterfinger,** has been used in our herd.

She is also dam of 2 full sisters

Coulee Country Phil's Fanny
9699—412—2yrs—307—2x—DHIA
14707—560—7yrs—365—2x—DHIA
13278—545—8yrs—364—2x—DHIA
9450—419—Jr3—HIR—305C—2x
11213—451—6yrs—HIR—305—3x

Coulee Country Dainty — Dau. of Phil's Fanny
10610—520—2yrs—348—2x—DHIA
13016—664—Sr3—HIR—308—3x

Coulee Country S. Daintiness
By Yellow Creek Jewel Supreme and out of Dainty (above).
8194—441—2yrs—326—DHIA
A yearling heifer by Bonanza
A heifer calf by Curtiss Candy Andy

Coulee Country Charmayne, VG '57. A daughter of Phil's Fanny, Maternal sister to Dainty
9606—435—Sr2—HIR—305—2x
11460—508—Sr3—HIR—300—2x
*13096—575—Sr4—HIR—305—3x
13414—592—5yrs—HIR—302—2x
12798—581—6—DHIA—302—2x
13717—611—7—DHIA—307
6177—290—8—DHIA—119 days on test

3 daughters of Charmayne
Coulee Country Charm
9629—436—2yrs—359—DHIA
12406—545—3yrs—325—DHIA
Coulee Country Marqueta
Bred heifer by Yellow Creek Jewel Supreme
Coulee Country Star Dust
Senior heifer by Bonanza

Full Sister To Coulee Country Phil's Fanny (see opposite)

Coulee Country Phil's Fan, VG '57
*12344—562—Jr2—HIR—365C—2x
13721—573—Jr4—333—2x—DHIA
15155—615—5yrs—HIR—305—3x
12640—522—6—DHIA—286—2x
12859—557—7—DHIA—305—2x
13581—565—8—DHIA—310—2x
6331—272—9—DHIA—107 days on test

Coulee Country S. Fanette
By Yellow Creek Jewel Supreme
10970—464—2yrs—309—2x—DHIA
Coulee Country Pre Fern
Bred Heifer
Sire: Lynbrook Royal Prepared
3 sons of Phil's Fan in service at
Cloe Dairy, Bentonville, Ark.
Arlador Farm, Viola, Wis.
Dr. George E. Skemp, La Crosse, Wis.

Phil's Fan and Charmayne are former Class Leaders. Dainty was the 1958 Wisconsin Production Leader for both milk and fat.

A Bonanza Son of Charmayne:
COULEE COUNTRY BONANZA
Born November 10, 1959, has been in service in herd. He is by the GOLD STAR SIRE, Nyala Ermine's Bonanza. **FLASH . . . ½ interest in this bull has been sold to Don Cloe, Cloe Dairy, Bentonville, Ark.**

Welcome to our farm
and to the Annual Meeting of The A.G.C.C.

The farm is located 4½ miles North of Sparta off Hwy 27

Floyd L. Nichols, Owner — Telephone 3-5089 — **SPARTA, WISCONSIN**

OUR HERD SIRES

A Son Of A 4 Times Excellent Cow

DAIRYMAN CATO
Born March 3, 1954

Sire: **McDonald Farms High Dairyman**
A son of McDonald Farms Hightime out of Western Glow Royal Levity ($3,000), Very Good 3 times, 14107—770—Sr4—365C—3x, 2 tested daughters include McDonald Farms Noble Rosebud (VG), 3 records include 13938—772—8yrs—HIR—365—2x.

Dam: **Dairyman P's Joyous** (E 4 times)
9 records include 10565—623—5yrs—HIR—305C—2x, 11098—611—6yrs—HIR—305—2x.

A Home-Bred Bull

LIZ LAD OF E. L.
Born March 8, 1958

Sire: **McDonald Farms Fore Noble Lad**
He is by a son of Douglaston Lady Augusta, GOLD STAR DAM.

Dam: **Faith's Lizette of E.L.** (VG)
5 good DHIA records.
She is by Skyline High Faith.

Herd Is On DHIA . . . STOCK FOR SALE

Elton W. Morgan & Son (William)
Telephone Valders 48F3
Route 1, Cato, Wisconsin

EAST LYNNE FARM
3 miles So. of Cato on Hwy. 148.

OUR HERD IS RICH IN THE BLOOD OF PEER — A GREEN MEADOW-BRED SIRE... 3 NEAREST DAMS ALL EXCELLENT

Valley Oaks Priscilla's Peer — Born July 13, 1955

Both Peer and his sire are in service at Badger Breeders Cooperative, Shawano, Wisconsin.

Sire: **Fairlawn Peer's May Royal,** 30 daus., 63 rec. av. 9594 M, 469 F, M.E. 305—2x, a son of Fairlawn Actorine's Peerless out of Fairlawn Actor's Ithela (E '48 '49), 12758—610—Sr4—365—3x. Combines the blood of the GOLD STAR SIRES, Fairlawn Peerless Actor and Fairlawn H. Eastern King.

His Dam

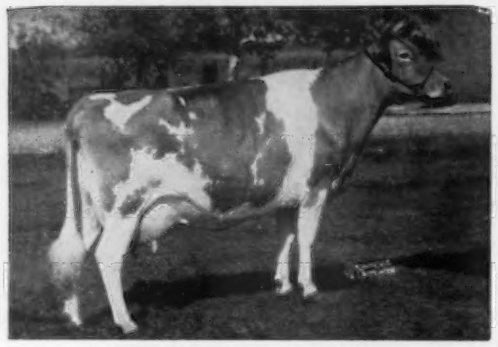

Valley Oaks Chic Priscilla (E '56 '58)
11040—574—Sr2—HIR—365—2x
9244—465—Jr4—HIR—299C—2x
9557—481—5yrs—HIR—345—2x
1st 4-year-old, Sr. & Gr. Ch., G.N., 1955. 1st Aged Cow, Sr. & Gr. Ch., Calif., G.N., 1956.
Sire: Fairlawn Hornet's Sheik
45 daus., 113 rec. av. 10496 M, 4.7%, 490 F, M.E.—305—2x.

His Dam's Dam

Happyholme Pretorian's Velmia, E 5 times
9218—539—7yrs—305—2x
11585—683—8yrs—365C—2x
10889—609—9yrs—306C—2x
12694—680—14yrs—HIR—365—2x
3 tested daughters include Priscilla (opposite), and a full sister, Valley Oaks Chic Primrose (VG), 8519—476—5yrs—HIR—344—2x.

WE HAVE 20 PEER DAUGHTERS IN OUR HERD

A Home-Bred Sire . . . Son Of Our 5 Times Excellent Woodrose Cow

Torrey Farm Diamond — Born October 20, 1958

Sire: **Woodruff Manor's Diamond,** a son of Boulder Bridge Benedict, and out of Great Oak's Garnet K., Very Good 4 times, 10858—522—Jr2—365C—3x.

His Dam

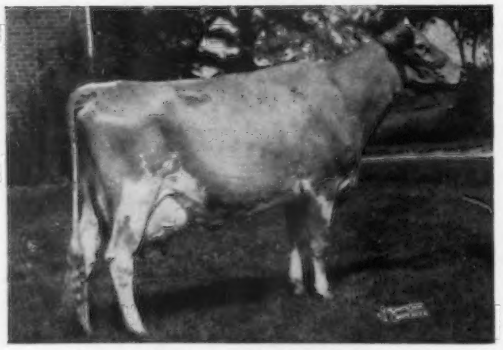

Bertram Woodrose of Oak Acre, E 5 times
17466—856—5yrs—HIR—365—2x
14600—758—7yrs—DHIR—305—2x
2nd Aged Cow, Wis. S.E. Parish Show, 1958 in a class of 12 cows, 8 of them Excellent. Sr. & Gr. Ch., Racine and Kenosha Co. Fairs, 1958. She and her maternal sister, Bertram Woodlark of Oak Acre (VG), 13123—516—Jr3—HIR—365—2x, were 1st Produce at the S.E. Parish Show, 1958. All-Wisconsin Produce in 1958 and 1959.

OUR HERD IS ON DHIR TEST

Cows In Our Herd

Torrey Farm Orchid (VG '58)
8 good records include:
13329—747—5yrs—HIR—365—2x
15015—761—10yrs—HIR—365—2x

Torrey Farm Super's Star (E '59 '60)

Ideal's Gallant's Rachel (VG '58 '59)
13968—645—6yrs—HIR—363—2x

Ideal's Eminent's Violet (VG '58 '59)
16179—742—Jr4—HIR—365—2x

Torrey Farm Superb's Lorinda
11013—541—Sr2—HIR—305—2x

Torrey Farm M. Sherry (VG '58 '59)
11630—530—5yrs—HIR—305—2x

Torrey Farm Super's Rowana (VG '59)
11890—611—Jr3—DHIR—305—2x

Our DHIA herd average for the past 2 years —

32 Cows — 10196 lbs. milk, 505 lbs. fat, DHIA—2x
34 Cows — 9972 lbs. milk, 494 lbs. fat, DHIA—2x

PLAN TO VISIT OUR HERD . . . BREEDING STOCK FOR SALE

Roscoe Torrey, Owner
Tel. ULysses 7-2670

TORREY FARM, BRISTOL, WISCONSIN
Route 1, Box 110

On County Hwy K., 2 miles west of Interstate 94.

ELM LAWN FARM

½ mile East, 1½ miles North, 1 mile West of Edmund.
Herd Classified — On DHIA Test

12 Daughters In The Herd By

ELM LAWN ROYAL ROMULUS
Born December 6, 1956

Sire: **Burton Lane Romulus Royal Glen**
A son of Coldspring's Romulus Royal, out of Burton Lane's Sargon Hope, VG, 14936—769—Jr4—365C—3x, 4 tested daughters include the Class Leader, Burton Lane Steadfast Hope, 14199—*787—Jr4—HIR—295—2x.

Dam: **Elm Lawn O. Pearlette,** VG
14880—707—6yrs—DHIA—365—2x
Gr. Ch. & Best Udder, Iowa County, 1957.

12 Daughters In The Herd By

ELM LAWN MAY'S CORONEL
Born December 4, 1957

Sire: **Blakeford Coronel**
27 daus., 54 rec. av. 9825—510 (M.E.—305—2x), 27 cl. av. 83.5%. A Transformer son of Blakeford Corona, VG 3 times, 10876—652—Jr2—365C—3x, she dam of Blakeford Colleen, VG twice, 15612—*863—10yrs—HIR—305—3x, Class Leader.

Dam: **Burton Lane Thor's Mayflower**
A half-sister to Burton Lane Thor's Nancy, 13452—678—Sr2—365C—3x.

8 Daughters In The Herd By

ELM LAWN PEARLETTE DOMINATOR
Born February 11, 1958

Sire: **Fredella's Dominator**
A son of Caumsett Dominator, out of the Excellent cow, Cherub's Nan of Elm Grove, 15664—816—10yrs—HIR—364—2x, 3 tested daughters include the Class Leader, Fredella A. Nanette, 11974—*664—Jr2—HIR—305C—2x.

Dam: **Elm Lawn O. Pearlette,** VG
Also dam of our Royal Romulus bull (above).

We are also using top sires from Tri-State Breeders Co-op, Westby, Wisconsin.

Stock For Sale Tel. Gobb 17R15 Visitors Welcome

GERALD STENERSON & SONS **Rt. 2 DODGEVILLE, WIS.**

OUR HERD IS RICH IN THE BLOOD OF 3 MATERNAL GRANDSONS OF BETSY'S HOPE OF THE OAKS FARM

She has 4 records that include 17017—870—12yrs—365—3x. 2 PR sons, 2 tested daughters include Nyala Supreme Bettina, 6 times VG, 9 good records include 18626—1071—8yrs—365C—3x.

THATCHER FARMS GOLD STAR — Born April 11, 1951
A son of **McDonald Farms Gold Star,** he by Foremost Prediction.

THATCHER FARMS GODFREY — Born March 15, 1953
He is by a son of Senrab's Prince's Monarch.

GOLD DUST OF THE OAKS FARM — Born October 13, 1940
We have several of his granddaughters that are giving excellent production and have Very Good type.

These 3 sires are out of **Delight of The Oaks Farm,** a daughter of Betsy's Hope of The Oaks Farm (see above).

MORE THAN 75% OF OUR HERD TRACES TO THIS LINE OF BREEDING

TOP TRI-STATE BULLS ARE
ALSO USED IN OUR HERD

Bulls like **Fairlawn Actor's Royal Valor, Nyala Bettina's Aristocrat** (more Betsy's Hope blood), and the GOLD STAR SIRES, **McDonald Farms Augusta's Ideal, Lake Louise King's Nobleman,** and **Rosewood Royal Beacon.** The herd is backed by 20 years of continuous testing. Herd on DHIA and has been classified 3 times.

85 HEAD — 40 MILKING
For Sale . . . A Good Selection of Heifers — Good 4-H Prospects

HONAAS FARM **ELK MOUND, WISCONSIN**
Honaas Bros., Owners Telephone Colfax 1F5

Our Herd Sire

Son of an Excellent, Class Leader

Himself

(snapshot)

SUNESLOPE PERFECTION ESQUIRE
Born July 26, 1957

15 daughters in the herd—due to start calving late this summer.

Sire: **Clermont Count Perfection**
U.S.D.A. proving, 7 daus. av. 11727—555, an increase of 703 lbs. milk, 31 lbs. fat over their dams. His latest summary: 16 daus., 37 rec. av. 10993—554 (M.E.—305—2x), 24 cl. av. 82.6%.

Esquire's Dam

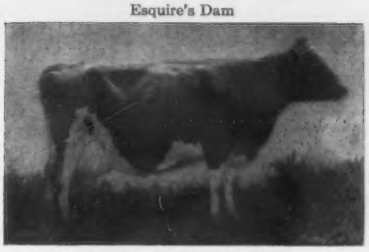

Suneslope's Charming Elite
VG 4 times, Excellent '55
*16265— *759—Jr2—HIR —365C—2x
*16030—*762—Jr3—HIR—365—2x
Former Class Leader
14262—704—Sr4—HIR—365—2x

A few of our Persistent, Profitable Producers

(all records actual)

Triumph's May of M.G.
9317—417—Jr2—DHIA—305—2x
10931—469—Jr3—DHIA—305—2x
13219—583—Jr4—DHIA—305—2x
14590—655—5yrs—DHIA—305—2x
14407—638—6yrs—DHIA—305—2x

Triumph's Star of M.G. (VG '57 '60)
9890—494—Sr2—DHIA—365—2x
10394—509—Sr3—DHIA—362—2x
11122—581—5yrs—DHIA—334—2x
11273—550—6yrs—DHIA—305—2x

Traveller's Moonlight of M.G. (VG '60)
10489—468—Jr2—DHIA—343—2x
11670—519—Jr3—DHIA—303—2x

For Sale

MOONLIGHT'S 6-month-old son by ESQUIRE, and STAR'S spring bull calf by ESQUIRE. Write for price and full particulars.

Guernsey Breeders For Over 50 Years

We do official DHIR testing, classifying and showing.

1960 DHIA Herd Average, 28.6 Cows, 9921 Lbs. Milk —473 Lbs. Fat.

Maple Grove Farm

Route 2, Baldwin, Wisconsin

7 miles south of Baldwin on 63 and ½ mile west on county line.

Harley E. Rudesill
Owner

Telephone
Baldwin 26F13

4 miles east of Black Creek on Hwy 54, junction of X County Rd. Tel. Seymour 311W4

130 Registered Guernseys — DHIA Test

A Former Sire . . . **Luxerin Matchless King** (Sterlingold Matchless—Luxerin Mohammed's Rosina, E '54, 14109—705—Sr4—365—3x), left an outstanding group of 20 daughters in the herd. **The preliminary proving, 8 dam-daughter pairs, +2195 lbs. milk, +100 lbs. fat.**

Typical Matchless King Daughters In The Herd

Spring Flo's King's Redgie
6 rec. av. 10444—587 and include
11590—677—4—3—DHIA—351
Spring Flo's Kings Barbara
9880—529—3—5—DHIA—295
Spring Flo's King's Lou
12020—509—4—2—DHIA—316
Spring Flo's King's Ritze
9100—489—3—2—DHIA—329
Spring Flo's King's Sherry
9700—443—3—6—DHIA—317
Spring Flo's Kings May
11780—610—4—2—DHIA—376
Spring Flo's King's Alice
9250—520—3—6—DHIA—313
Spring Flo's King's Penny
11210—509—2—3—DHIA—371
Spring Flo's King's Lillian
10110—473—3—1—DHIA—307
Spring Flo's King's Janice
7950—432—2—10—DHIA—331

Our Present Herd Sire . . . SPRING FLO DAN — Born March 29, 1955

1st 2 Yrs., Gr. Ch., Tri-County, 1957. 1st 3 Yrs., Sr. & Gr. Ch., Tri-County and Outagamie Fairs, 1958. By **Curtiss Candy Butterfinger,** a Noble Curtiss son of Pansy's Patsy of Meadow Lane, E 3 times, 4 records include 13731—*751—Jr4—HIR—361—2x, dam of 3 summarized sons and 5 tested daughters that include Excellent full sisters — both Class Leaders. DAN is out of **Spring Flo Butter Fly,** 12179—673—6yrs—DHIA—305—2x, a daughter of Grandvu Royal Lorenzo.

We are also using top sires from **Curtiss Breeding Service, Inc., Cary, Illinois.** They include such popularly-bred bulls as **McDonald Farms Rival Viking, Henslee Farms V. Fame,** and **Hominy Hill Sultan.**

Visitors Welcome — Breeding Stock For Sale

A Former Herd Sire . . . Son Of Our Excellent Ingrid Cow

SHERBURNE PRAIRIE SPORTSMAN . . . Now in service at the Curtiss Breeding Service, Inc., Cary, Ill. Sire: **Curtiss Candy Butterfinger.** Dam: **Sherburne Prairie Ingrid** (E '53 '55), 8 good records include 13054—796—6yrs—HIR—365C—2x. **His first 7 daughters on test average 9084—4.7%—427—Jr2—305—2x (actual). This is 11083—521—M.E.—305—2x, an increase of +1720 lbs. milk, +78 lbs. fat over their dams.**

NOW IN SERVICE

A Son of An EXCELLENT Cow

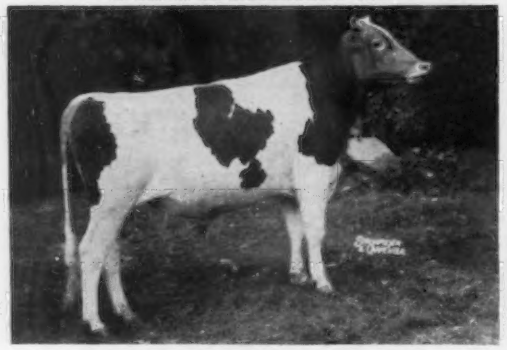

SPRUCE SHADOWS GENERAL IKE
Born December 17, 1956. Owned jointly with Spruce Shadows.
Sire: **Dunwalke Beauty's Favor,** Res. All-American 2-Year-Old, 1954. A son of Manor Glen Levity (VG), 4 records include 20638—*1142—5yrs—365C—3x, former Class Leader.

His Dam

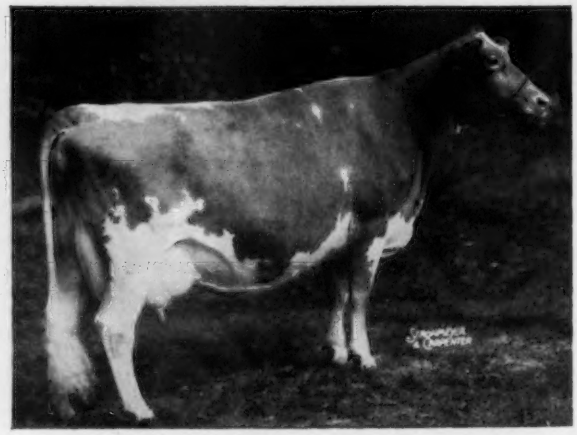

Suneslope's Perfection Bountie, E 4 times
11285—*672—Sr2—HIR—365C—2x, Former Class Leader.
9841—537—5yrs—HIR—305—2x, 9805—546—6yrs—HIR—305—2x.

We have 25 daughters by General Ike in the herd. They are most pleasing. Our herd is on DHIR Test.

We are also using Tri-State Sires. Bulls like Northern Hermes, Fairlawn Muriel's Actor, and Fairlawn Actor's Royal Valor.

PLAN TO VISIT OUR HERD . . . The farm is located 4 miles east of Menomonie on Hwy 12, 1½ miles north on E to Rusk, ¼ mile off Interstate 94. Exit on B.

Mr. and Mrs. Neil R. Govin
Phone: Menomonie CEdar 5-7453

SHERBURNE PRAIRIE FARM
R. 2, Menomonie, Wisconsin

Northwestern Wisconsin's largest herd of Classified Guernseys.

A Former Herd Sire From The Estafette Family —

34 DAUGHTERS IN OUR HERD . . . They are the right kind and they milk.

McDonald Farms Le Royal — Born August 26, 1951

Sold to Southern Wisconsin Breeders Co-op, Madison, Wis.

Through his sire, Le Royal traces direct to Lady Augusta — GOLD STAR DAM.

A son of McDonald Farms High Ostafette, VG 3 times, 4 records include 15852—815—Sr3—365C—3x, 12047—629—6yrs—305C—2x. She is the dam of 3 daughters, one a former Class Leader. Next Dam: Laurel Mills Estafette (E '50), 6 records include 13405—*742—Jr4—365C—2x, 13933—737—7yrs—365—2x, 5 tested daughters.

The Le Royal Daughters And Other Good Cows In Our Herd Are Being Bred To These 2 Herd Sires —

All-American Junior Yearling, 1958

GREYSTONE KING THEO

Born January 13, 1957
1st Jr. Yr., N. Y., E. S. E., National and International; Jr. Ch., International; Res. Jr. Ch., National, 1958. 1st 2-year-old, Res. Gr. Ch., E. S. E., N. Y., 1959. 2nd Aged Bull, Wis., 1960.

His Dam

McDonald Farms Ideal Thea (VG 3 times)
12259—716—Sr4—HIR—365—2x
12820—781—5yrs—DHIR—305—2x

The sire of KING THEO is **Fairlawn Actorine's King** — GOLD STAR SIRE and a son of a GOLD STAR SIRE, out of an Excellent, former Class Leader.

A ¾ Brother To Jolly Token — The only animal in the breed to be either All-American or Reserve All-American For 7 Consecutive Years

¾ Brother To Token

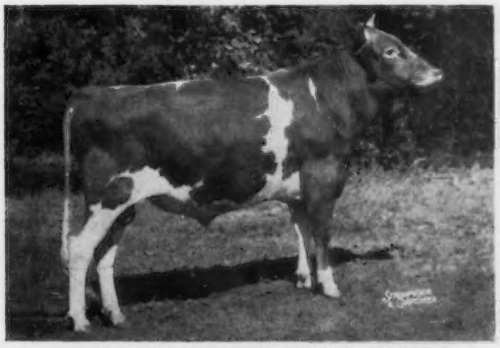

McDONALD FARMS JOLLY ALFORD

Born December 4, 1957
1st Sr. Yr., Jr. Ch., Wis., 1959.
2nd 2-year-old, Wis., 1960.
Dam: **McDonald Farms Pre Myrtle** (VG 4 times)
10785—579—Sr3—365C—3x, 15086—746—8yrs—365C—3x
1st 3-year-old, N. Y., 1950. 2 tested daughters, 1 PR son, McDonald Farms Emory's Philip, Jr. Ch., National, 1952.

His ¾ Sister

McDonald Farms Jolly Token (E 3 times)
13335—683—Jr2—365C—3x, 13034—672—Sr4—HIR—305—2x
3 times All-American, as a Heifer Calf, 3-Year-Old and 4-Year-Old.
4 times Res. All-American, as Sr. Yr., 2-Year-Old and Aged Cow twice.

JOLLY ALFORD is sired by **McDonald Farms High Neptune** — sire of the **All-American Senior Get of Sire For The Past 4 Consecutive Years.**

PLAN TO VISIT OUR HERD . . . OUR HERD IS RICH IN PROVED McDONALD BREEDING AND BACKED BY THE INHERITANCE OF GOLD STAR SIRES AND DAMS, RICH IN THE BLOOD OF ALL-AMERICANS AND STRONG IN PROVED PRODUCTION INHERITANCE.

VISITORS WELCOME

BRYN FARMS

Located 2 miles E., 1 mile S. of Arena

STOCK FOR SALE

Chas. E. and H. O. Roberts, Owners — Tel. 22R17 — **Arena, Wisconsin**

FOX'S GUERNSEY FARM

Moves To Dodge County

The original Fox's Guernsey Farm was started at Waukesha, Wis. in about 1900. After 60 years we have now moved to the town of Ashippun, Dodge County. Route 1, **Hartford, Wisconsin.**

PLAN TO VISIT US IN OUR NEW LOCATION.

Farm is located at the Junction of Washington Road and County Trunk O.

Frank Fox, Jr. and Family, Owners

Route 1 **Hartford, Wisconsin**

WISCONSIN ALWAYS A SOURCE OF GOOD GUERNSEYS

A FOUNDATION SIRE — 40 DAUGHTERS IN OUR HERD

Sterlingold Matchless

42 daus., 48 rec. av. 10275 M, 4.9%, 500 F M.E.—305—2x, 32 cl. av. 82.6%.

NOW IN SERVICE

2 Sons of Excellent Cows

ROES-MOR P. DIRECTOR

Born August 11, 1958

Sire: **Normandy Prospector**
A son of Blakeford Transfer, GOLD STAR SIRE.

Dam: **Roes-MOR Rose's Dimple**
E twice, 10 rec. include
12582—598—7yrs—HIR—305—2x
12663—610—5yrs—HIR—305C—2x
*11474—*594—Sr3—HIR—365C—2x
A strong cow family.

GRAIN MEADOW V. GLAMOUR

Born March 15, 1959

Sire: **Henslee Farms Viscount**
¾ brother to Henslee Farms V. Fame. Highest summarized sire of the breed for milk. 10 daus., 11 rec. av. 14349 M, 587 F, M.E.—305—2x, 11 cl. as 2-year-olds av. 87%.

Dam: **Grain Meadow Oberland's Honor**
E 3 times, 7 rec. include
12099—610—Jr2—HIR—365—2x
10809—574—9yrs—HIR—314—2x

PLAN TO VISIT OUR HERD

C. E. Sheridan and Son (Barney)

LUXERIN FARMS Fond du Lac, Wis.

1908 — 1961

Backed By 53 Years of Proved Breeding and Inheritance

A Planned Program Backed By The Best Of Curtiss Breeding

OUR HERD IS STRONG IN THE BLOOD OF THE PANSY'S PATSY FAMILY

Pansy's Patsy of Meadow Lane (E 3 times) and 2 of her Excellent daughters, **Patsy Jean** (E) and **Patsy Jane** (E). All winners at leading fairs. Jean and Jane were members of the 1st Produce of Dam, National, 1950. All with good records, 6 over 800 lbs. fat, both Jean and Jane were Class Leaders.

20 DESCENDANTS TO THIS FAMILY IN OUR HERD

Our cows, rich in the blood of the Pansy's Patsy family are now being bred to —

HOMINY HILL CHAMPION, GOLD STAR SIRE

LEAFY LANE NOBLEMAN, he by a GOLD STAR SIRE, out of a 4 times Excellent, National Class Leader.

McDONALD FARMS RIVAL VIKING, 10 daus., 11 rec. av. 10111 M, 498 F, M.E.—305—2x, 14 cl. av. 84%.

Herd Classified . . . DHIA Testing

STOCK FOR SALE

Cornelius Van Doorn
TONY, WISCONSIN
Tel. Ladysmith 751R2

VAN'S GUERNSEY FARM

A Former Herd Sire . . .
From The Same Female Line As The
1960 National Futurity Winner

Norgert's Royal General's Gem

Born May 13, 1955

11 daughters classified (82.5), 4 VG, 5 D, 1 A, 1 F

Sire: **Foremost Quantity's Royal**
★ GOLD STAR SIRE ★
39 daus., 68 rec. av. 11134 M, 4.6%, 511 F (M.E.—305—2x), 58 cl. av. 83.3%. **He is the only sire of the breed that is GOLD STAR and is sire of 4 GOLD STAR Sons.**

Dam: **Norgert's General's Dewdrop** (VG '55 '57)
5 good records include 13176—702—6yrs—305C—2x, 13514—728—7yrs—HIR—365—2x. 2 tested daughters include Norgert's Royal Dewdrop (VG '60), 4 records include 15064—934—6yrs—HIR—365—2x (full sister to Gem), she dam of Norgert's Bea Dewdrop, 1st 3-year-old, Sr. & Gr. Ch., Ill.; 1st 3-year-old, Wis.; 1st National Futurity Winner, 1960.

Gem was sold to Southern Wisconsin Breeders Co-op, now merged with Tri-State.

19 GENERAL'S GEM Daughters Are In Our Herd. These and other good cows are being bred to top Tri-State bulls.

STOCK FOR SALE — VISITORS WELCOME

Elmer G. Kunz
R.F.D. 1, Fort Atkinson, Wis.
Telephone JOrdan 3-3446

Weg Acres

3 miles W. of Fort Atkinson on Route 106.

★ ROCK'S ACRES ★

1 mile South of Dodgeville on 151

We Are Using A Grandson Of ERMINE, Out Of An Excellent Class Leader

LOOKOUT VALLEY ROSE KING

Born March 19, 1957

A son of **Nyala Supreme Commander**, he out of the GOLD STAR DAM, Fairlawn Peerless Ermine, VG, 17855—893—8yrs—363—3x, sold for $5,000. Ermine has 6 summarized sons (2 GOLD STAR), and 5 tested daughters (1 E, 3 VG).

His Dam

Golden Harvest Rose Betty, E 3 times
14481—750—Jr2—365C—3x
*13205—*649—Jr3—HIR—297—3x
1st Sr. Yr., E.S.E., 1954. 1st 3 Yrs., N. J., 1956. 1st 4 Yrs., Wis., 1957. A daughter of Gardenville Rose King ($50,000), out of Locust Grove I. Berta, VG, 8 records include 20556—1123—6yrs—365C—3x, dam of 1 PR son, 3 tested daughters.

We also have several outstanding daughters in the herd by We-Kaw Reed, 2nd Jr. Yr., Wis., 1957, 2nd Aged, Wis., 1959 (Dairyman Dividend—We-kaw Primrose).

We have cows in our herd making from 500 to 825 pounds fat and up to 18000 pounds milk.

STOCK FOR SALE — VISITORS WELCOME
Tel. 5333
TONY ROCK **Rt. 3 — DODGEVILLE, WIS.**

OUR HERD IS RICH IN THE BLOOD OF OUR FORMER HERD SIRES

Crestwood Invador

30 daughters in our herd. They are most pleasing.

Sire: **Cla-ore Knight's Basil**
He is by a GOLD STAR SIRE, out of a GOLD STAR DAM.

Typical Daughters

Valley View L. S. Ruby
10045—492—4yrs—DHIA—305—2x
Valley View Conita
10050—490—4yrs—DHIA—305—2x
Valley View Melissa
10285—497—2yrs—DHIA—305—2x
Valley View Donna
11255—600—3yrs—DHIA—305—2x

Independent Of The Oaks Farm
Typical Daughters

Valley View Beauty Girl Dolly
11205—529—4yrs—DHIA—305—2x
11880—548—6yrs—DHIA—305—2x
12845—585—7yrs—DHIA—305—2x
Valley View Thela
11585—629—4yrs—DHIA—305—2x
12035—650—5yrs—DHIA—305—2x
Valley View Whiteface
9995—569—3yrs—DHIA—305—2x
11945—633—5yrs—DHIA—305—2x
Valley View T. Bernice
11220—540—4yrs—DHIA—305—2x
12325—660—5yrs—DHIA—305—2x
14090—680—6yrs—DHIA—305—2x

Now In Service . . . VALLEY VIEW CHIP'S COMMANDER — Born May 22, 1959.

A son of **Locust Grove Merit's Ultra,** and out of **Mr. Chip's Ernestine** (VG '59), 9760—469—7yrs—DHIA—296—2x, 11325—524—8yrs—DHIA—346—2x, 10965—498—9yrs—DHIA—314—2x. 3 maternal sisters to Commander made 10800—565—5yrs—DHIA—305—2x; 10515—536—6yrs—DHIA—305—2x; 11070—487—Sr2—DHIA—305—2x; 10070—503—Sr3—DHIA—305—2x. The dam of Commander is by Bog Meadow Mr. Chips. The daughters of Jet are now in milk and doing well—**THATCHER FARMS JET,** a son of **Caumsett Ensign,** he by McDonald Farms Predictor out of Caumsett Harbor Trinket (E '51 '52), 14072—719—Jr2—365C—3x. JET is out of **Thatcher Farms Delight,** 8820—509—5yrs—DHIA—305—2x.

OUR HERD IS ON DHIA TEST. Last year our DHIA herd average on 41.9 cows was 9850 lbs. milk, 488 lbs. fat, 2x.

BREEDING STOCK FOR SALE — WRITE US YOUR NEEDS
PLAN TO VISIT OUR HERD

Harris Kahl and Son
Route 1, Ridgeland, Wisconsin
Telephone 949-1657

VALLEY VIEW FARM

Our Herd Is Strong In The Blood Of The Proved Sire, **CURTISS CANDY VERITY LAD** . . . His Daughters, Granddaughters and Great Granddaughters In Our Herd Are Outstanding. **The 17 Daughters Classified In Our Herd Last Year Were All Above The Line . . . 4 EXCELLENT — 13 VERY GOOD.**

A 4 Times Excellent Lad Daughter

Spring Ridge Floy (E '57 '58 '59 '60)
Score 93% in both '59 and '60.
10649—560—DHIA—305—2x, 9870—585—DHIA—293—2x, 14080—705—DHIA—305—2x, 16321—877—DHIA—365—2x, 15286—761—DHIA—305—2x. Sr. & Gr. Ch. for 3 consecutive years, Wis. State Fair, 1958, 1959, 1960. 4 daughters, 1 son, Spring Ridge Verity's Matador, purchased by Dickinson and Dickerson, Elgin, Ill.
All-Wisconsin Aged Cow, 1960.

Himself At 12 Years Of Age

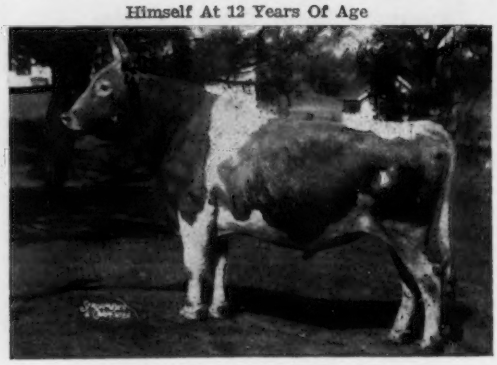

CURTISS CANDY VERITY LAD
49 classified daughters, 4 Excellent, 26 Very Good, 18 Desirable, 1 Acceptable.
Sire: **St. James Champion's Champion**
Dam: **St. James Count's Verity** (E)
5 good records include
18772—924—6yrs—365—3x
2 PR sons, 3 tested daughters
Sire of the 1st Senior Get, Wis., 1960.

Another Excellent Lad Daughter

(snapshot taken 9/60)
Spring Ridge L. Grace
Excellent, 1960—92
1st Wisconsin Futurity, 1st 2-year-old, Wis. State Fair, 1960.
All-Wisconsin 2-year-old, 1960.

Dam of L. Grace (E)

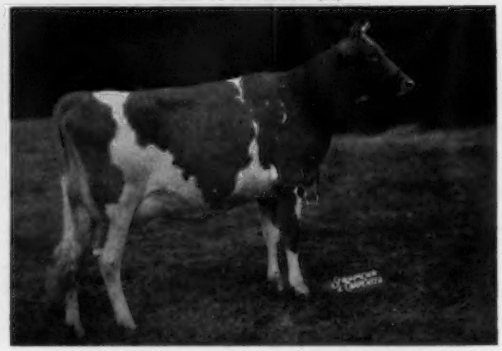

Spring Ridge Gracie (E '59 '60)—92.5
12060—589—DHIA—305—2x, 14047—787—DHIA—305—2x, 15464—869—DHIA—365—2x. Gr. Ch., Junior Division, National, 1954. 3 classified daughters, 2 VG, 1 E.
She is also dam of a herd sire —
SPRING RIDGE NOBLE LAD
Born November 19, 1959
He is a full brother to L. Grace (opposite).

Also In Service . . .

McDONALD FARMS JOLLY BARONET — Born October 4, 1958. A son of **McDonald Farms High Neptune,** sire of the All-American Sr. Get of Sire for the past 4 years. BARONET is out of **McDonald Farms Pre Vanity Lass** (VG), 11555—626—Jr4—HIR—305—2x. **Jolly Baronet was the Res. All-American Bull Calf, 1959.**

CURTISS CANDY LUCKY FRED — A son of **McDonald Farms Pre Lucky Boy** out of **Curtiss Candy Levity Mildred** (VG '51 '53), 14099—739—5yrs—365—3x. LUCKY FRED is the sire of several outstanding daughters that include Spring Ridge Jane (E '57 '58), and Spring Ridge Jenny, 12946—661—Jr2—HIR—365—2x.

Our Latest Classification . . . December, 1960 — **ALL Above The Line**
33 Head — 6 EXCELLENT — 24 VERY GOOD — 3 DESIRABLE

This year we had 8 All-Wisconsin winners that included the All-Wisconsin Senior Heifer Calf, Senior Yearling Heifer, 2-year-old (pictured above), 4-year-old, Aged Cow (pictured above), Produce of Dam, Best 3 Females, and Get of Sire on the Get of Verity Lad.

Selling — A Verity Lad Out Of An Excellent
↓ **25th MIDWEST INVITATIONAL SALE,** ROSEWOOD FARMS ON US 20, ROSELLE, ILLINOIS, WEDNESDAY EVENING (6:00 P.M.), MAY 17, 1961

SPRING RIDGE ROSINE — Born March 24, 1959. A daughter of **Curtiss Candy Verity Lad** out of **Spring Ridge Rosalie,** VG '54 '57 '60—Excellent '53. She is bred to McDonald Farms Jolly Baronet (see above).

ADD VERITY LAD BLOOD TO YOUR HERD . . . Bull Calves And A Choice Selection Of Females Are For Sale—All Out Of High Classifying Cows.

PLAN TO VISIT OUR HERD . . .
We feel you'll like what you see and we will sell a few good ones.

The herd is located 2 miles north of North Prairie on County Trunk E.

SPRING RIDGE FARM — Waukesha, Wisconsin

Archie Jenkins & Son — Telephone No. Prairie 2681 — Route 1, Box 112

LA DONNA FARM

TROY CENTER, WISCONSIN

4 miles south of Eagle, off Hwy. 67

A Young Sire With A Concentration Of GOLD STAR Breeding

YELLOW CREEK BFT. CEDAR

Born October 14, 1958

Sire: **Yellow Creek Bft. Gypsy Boy**
Son of the GOLD STAR SIRE, Yellow Creek Jewel Supreme. Full brother to 3 Class Leading cows, 2 E — 1 VG, that have sold at public auction for an average of $5,167.

His Sire's GOLD STAR Dam

Yellow Creek Gypsy Maid, E '55 '56
11841—610—Jr2—365C—2x
11838—642—Sr2—HIR—365—2x
11757—631—Jr4—HIR—362—2x

Dam: **Yellow Creek B. Cheerful**
10210—577—Jr2—342—DHIA
A daughter of the GOLD STAR SIRE, Yellow Creek R. Beacon, he out of Yellow Creek King's Bea, **only cow of the breed to be GOLD STAR and have 3 GOLD STAR sons.**

Next Dam: Yellow Creek S. Cheer, VG 4 times, 10584—628—Jr2—HIR—365—2x. A daughter of Jewel Supreme, GOLD STAR SIRE.

Stock Rich In GOLD STAR Inheritance Available

Donald Betts Tel. Eagle 364

REDBOW FARM

Jean N. Falligant
Owner

Box 95

Edgerton, Wisconsin

— OUR HERD SIRE —

REDBOW COCHISE JOE

Born February 20, 1959

Sire: **Klode's Chief Cochise**

Dam: **Anchor Point Jel Lilac**
10780—597—Sr2—305—3x

PLAN TO VISIT OUR HERD AND SEE OUR SETUP . . .

Completely mechanized, loose housing

The farm is located 5½ miles west of Edgerton on Hwy 59, turn south on Wallin Road, 1½ miles.

Telephone Edgerton 676

SANDELL MANOR

1½ miles south and west of North Prairie on County Trunk X.

Two Home-Bred Sires In Service

/SANDELL MANOR'S HEIR VICTOR

Born November 20, 1956

Sire: **Curtiss Candy Levity Heir**
Full brother to Curtiss Candy Levty Destiny, VG 3 times, 5 records include 16579—738—7yrs—365—3x, a great show winner including 1st at the National, 1947, as a 2-year-old. A son of Pine Manor King's Destiny, 12067—605—D—3x.

Dam: **Lilly Bea's Barbee,** D '57
9112—434—5—1—DHIA—335—2x, 10580—497—7—2—DHIA—330—2x, 11650—535—8—3—DHIA—385—2x, 9933—460—9—4—DHIA—291—2x. 3 daughters in the herd. A daughter of Sandell Manor's Bob.

/SANDELL MANOR'S KING JAMES

Born January 8, 1959

Sire: **Fairlawn K. Challenger**
Half-brother to the great GOLD STAR DAM, Fairlawn K. Muriel, E 9 times, 7 records av. 14924—802, sold twice for $10,000, being sired by Fairlawn H. Eastern King, GOLD STAR SIRE. Challenger is out of Fairlawn Hornet's Millie, VG, 10178—528—Jr2—365C—3x.

Dam: **Owendale Wilhelm's Nancy**
12010—495—4—9—DHIA—355—2x, 10451—432—5—10—DHIA—337—2x. 1 daughter in the herd. A daughter of Green Meads Count Wilhelm.

Mr. & Mrs. LeRoy S. Nicoson & Son, Owners

R.R. 1, Box 73 **Eagle, Wisconsin**

ELDERWOOD FARM

4½ miles N.W. of Eagle on County Trunk N.
Herd Classified Twice On DHIA Test

In Service . . . Two sons of our Former Herd Sire, **Lookout Valley Actor's Favor,** 1st 2 Yrs., Wis., 1958. 1st Aged, Wis., 1959. Combines the PRIMROSE and Excellent ACTRESS families. A son of Fairlawn Prince's Actor, out of Lookout Valley M. Faithful, 9640—508—4yrs—DHIA—329—2x.

ELDERWOOD BOULDER Born March 25, 1958
1st Jr. Yr., Wis., 1959, 1st Jr. Yr., Jr. & Gr. Ch., Southeast Wis. Parish Show, 1959

His Dam

Boulder Bridge L. Bernice, E '54 '55
11533—635—Sr3—365—3x. H.M. All-American 4-Year-Old, 1954. A Lucero daughter of Boulder Bridge Urania, E '50, 11723—650—Sr2—365—3x, sold in 1950 for $3,100. **We have a son and daughter of Bernice in the herd, and she is now in calf to Boulder.**

ELDERWOOD F. MARINER Born July 14, 1957
1st 2 Yrs., Sr. & Gr. Ch., Wis., 1960
All-Wisconsin 2-Year-Old, 1960

Dam: **Aring's Birdie,** VG '57
A Curtiss Candy Fabron daughter of Aring's Charming Brenda, VG '54 '57, 15247—636—Jr3—365C—3x. Birdie is a half-sister to Burger's Place Billy, GOLD STAR SIRE, 10 daus., 13 rec. av. 13234—597 (M.E.—305—2x), 31 cl. av. 86%, **second highest summarized sire of the breed for milk production.**

Visitors Welcome **Breeding Stock For Sale**

Tel. Palmyra 165

Donald T. Burton & Sons **Rt. 1, Eagle, Wis.**

HAPPY HOLLOW GUERNSEY FARM

Farm is located on Interstate Hwy 94 to 128 interchange.
South 1/8 mile, west 1 mile, 1/4 mile south, first place on left.

OUR PROVED SIRE

← VIOLET'S BADGER STATE KING

Born February 13, 1950

30 Daughters In Our Herd. They are the right kind. His first 10 daughters averaged 10046 lbs. milk, 556 lbs. fat, M.E.—305—2x, an increase of +1958 lbs. milk, +149 lbs. fat over their dams.

27 classified, 1 Excellent—9 Very Good—15 Desirable—2 Acceptable.

Sire: **Wey Acres Aubrietia's Grandee**

Dam: **Alexander's Violet** (VG 3 times)
15598—895—4yrs—DHIA—365—2x
12494—705—5yrs—HIR—305—2x
10942—660—6yrs—HIR—293—2x
Still in herd at 17½ years of age.

3 DAUGHTERS BY VIOLET'S BADGER STATE KING

88.5 VG

Happy Hollow Beverly
11000—654—6yrs—DHIA—2x
Very Good 3 times
1st 3-year-old, Minn. State Fair, 1957. Res. All-Wisconsin, 1957.

91 E

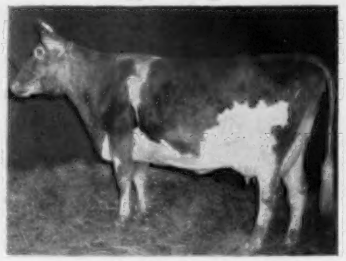

Happy Hollow Amy
Excellent '58
11490—616—2yrs—DHIA—2x
Beverly, Amy and Sandy were the 1957 All-Wisconsin Best 3 Females.

88.5 VG

Happy Hollow Sandy
Very Good 4 times
13436—809—3yrs—DHIA—365—2x
Res. All-Wisconsin 4-year-old, 1957.

Get of
VIOLET'S BADGER STATE KING
1st Senior Get of Sire, Minn., 1957, also All-Wis. Sr. Get of Sire, 1957.

Left to right:

Happy Hollow Sandy (VG 4 times—88.5)
13436—809—3yrs—DHIA—365—2x

Happy Hollow Amy (E 3 times—91)
11490—616—2yrs—DHIA—333—2x

Happy Hollow Beverly (VG 3 times—88.5)
11000—654—6yrs—DHIA—2x
1st prize 3-year-old, Minn. State]Fair, 1957.

Happy Hollow Janes Favor (VG 4 times—88)
9402—470—3yrs—DHIA—305—2x
12256—579—7yrs—DHIA—285—2x

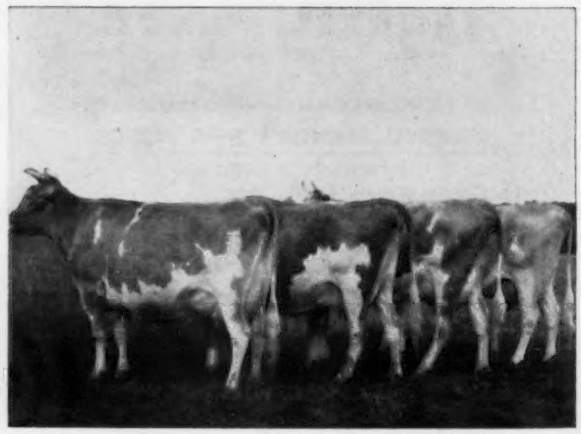

Two More Sons Of Alexander's Violet Are In Service

VIOLET'S HAPPY HOLLOW PRINCE

Born April 3, 1955

He is sired by **Violet's Badger State King,** out of **Alexander's Violet. He carries a double Violet cross.** 20 daughters ready to freshen.

HAPPY HOLLOW B. S. FLASH

Born April 4, 1960

Sire: **Fritzlyn Jeanette's Flash**
★ GOLD STAR SIRE ★
30 daus., 49 rec. av. 12519 M, 636 F, M.E.—305—2x, 30 cl. av. 86.6%.

Dam: **Alexander's Violet,** she also dam of Violet's Badger State King and Violet's Happy Hollow Prince.

Our DHIA Average . . . 38.7 cows average 10033 lbs. milk, 519 lbs. fat. We are also breeding some of herd to FLASH. Flash sons out of King daughters will be available.

George D. Peterson, Jr.
Telephone: Spruce 2-4536

WILSON, WISCONSIN

MOONLIGHT and V. NORVAL ARE BEING USED JOINTLY IN OUR HERDS

The Best of Proved Butterfat Inheritance

YELLOW CREEK H. MOONLGHT

Born December 14, 1958

Sire: **Yellow Creek Lady Hero,** 10 daus., 14 rec. av. 10199—532—M.E.—305—2x. A son of Lady of Victory Noll, 14178—741—AHI—364—2x, 5 PR sons, 2 tested daughters (1 E).

His Dam: **Yellow Creek S. Moonbeam** (VG '58 '60)
4 records, 2 were Class-Leaders
15088—*830—Jr3—HIR—365—2x
*15631—*802—Sr4—HIR—305—2x

A daughter of Yellow Creek Jewel Supreme, GOLD STAR SIRE.

We have in our herd —

20 DAUGHTERS — 6 IN MILK by Cozy Nook V. Laddie, a son of Q.O.F. Bon Valward, he sire of Norval (opposite), and out of Hermitage View S. Lilly, a daughter of Fairlawn K. Senator.

Also In Service . . .

COZY NOOK'S VIKING MAC—Born May 16, 1958

Sire: **McDonald Farms Rival Viking**

Dam: **John Plain Duke's Cleta**
9945—511—Jr2—HIR—305—2x

Viking Mac calves are now arriving.

A Bull From The Noreen Family

GUERNSEY GROVE V. NORVAL

Born August 30, 1959

Sire: **Q.O.F. Bon Valward**

Sire: Foremost Royal Valor 11th

Dam: Welcome In Forward's Bonnie (VG)
6 good records include 19654—920—6yrs—365C—3x, 14520—689—8yrs—365—3x. Dam of 2 PR sons, 4 tested daughters that include Welcome In Chum's Bonnie (VG), 7 records include 17776—835—Sr3—365C—3x.

Dam: **Guernsey Grove P. Noreen**
9401—500—Jr3—305—2x
11116—547—8yrs—305—2x—DHIA

Sire: Meadow Lodge General Piper

Dam: Guernsey Grove Nina (VG)
5 records include 12351—599—AA, 11093—547—7yrs—305—2x. 2 tested daughters include Guernsey Grove Ninette (VG), 3 records include 10372—514—7yrs—305C—2x.

V. NORVAL has 5 maternal sisters in the herd. They include:

Guernsey Grove V. Nora
11057—542—4yrs—305—2x—DHIA

Guernsey Grove V. Nettie
11128—500—Sr2—312—2x—DHIA

Guernsey Grove V. Norette (7/8/58)

P. Noreen is also the dam of Guernsey Grove V. Nadine and a daughter, born 9/4/60, by Bonanza, he a GOLD STAR SIRE.

PLAN TO VISIT OUR HERDS . . . STOCK USUALLY FOR SALE

COZY NOOK FARM

6½ miles West of Waukesha on Hwy. 18.
W. L. WENDT and SON
Tel. Genesee 751
Route 1, Box 257, Waukesha, Wis.

GUERNSEY GROVE FARM

4 miles west of Hales Corner at corner of Hwy. 24 and Martin Drive.
WM. H. and ALVIN C. BASSE Tel. Garden 2-0315
Muskego, Wis.

● Breeze Hill Farm ●

1 mile south, 1½ miles west of Baldwin

A Foundation Sire . . . **Suneslope's Emory's Buddie**—11 daughters in the herd that are milking over 10,000 lbs., M.E.—305—2x. He comes by his production ability rightfully, being a grandson of the high summarized sire, Charm of Rose Hill, 13 daus., 49 rec. av. 11306—578 (M.E.—305—2x), 12 cl. av. 85.4%. He is out of an Excellent member of the BOBBIE family, Suneslope's Buzz Bobette, E '59 '60, *15086—627—Sr3—HIR—305—2x, former National Record, 14913—637—5yrs—HIR—365—2x.

Our Present Herd Sire — More Class Leading Production

ELK MEADOW OMEGA'S PRINCE — Dropped January 8, 1960

Owned jointly with John Schumaker, Ellsworth, Wisconsin

His Sire's Dam

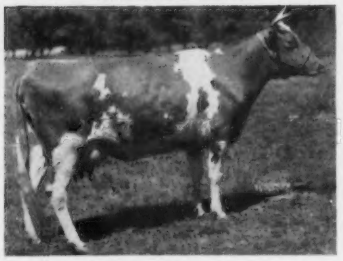

◀**Tarbell Farms Peerless Margo**
18501—*1013—Jr3—365C—3x
Former National Record—now 4th place
17390—934—B—3x
3 summarized sons, 3 tested daughters.

Tarbell Romulus May Prince▶
An ABS proved sire with 27 daus., 44 rec. that av. 10402—522, an increase of 357 M, 40 F over their dams.

His Sire

Dam: **Elk Meadow Clo's Omega,** 15762—624—5yrs—DHIA—305 days, half-sister to DorRest King's Glory, 11529—504—Jr3—HIR—365—2x, both sired by Bolendale Omega's King.

The GOLD STAR inheritance of **Burger's Place Billy** is also being added to the herd. He is the **breed's second highest summarized sire for milk production**—10 daus., 13 rec. av. 13234—597 (M.E.—305—2x), 31 cl. av. 86%. **We have 12 of our good cows bred to Billy.**

13-year herd average — 9138 lbs. milk, 456 lbs. fat.

Breeding Stock Rich In Proved Production Inheritance For Sale

Visitors Always Welcome

Bert Holman and Arlo Holman Tel. 30F11 **Rt. 2—Baldwin, Wisconsin**

TOP BULL AT THE WISCONSIN STATE SALE WAS A ROYAL SON OUT OF A CLASS LEADING ESQUIRE

Himself

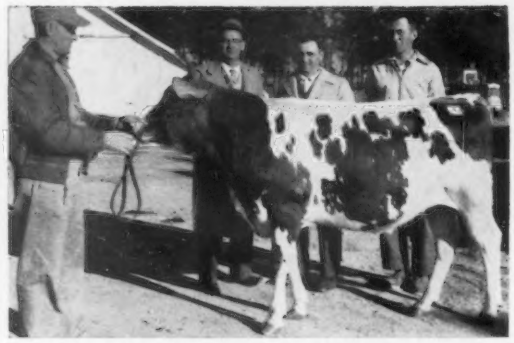

Senrab Royal Rupert ($1,400)
Purchased by Eastern Iowa Breeders' Inc., Cedar Rapids, Iowa.

Sire: **Senrab Count's Royal**
IN SERVICE IN OUR HERD.
His ABS proof on 6 daughters averages 11285—565, an increase of +2081 lbs. milk, +96 lbs. fat over their dams.

Dam: **Senrab Esquire Ione** (VG 3 times)
*17224—*842—Sr3—365C—2x
Former National Record, 1st milk, 2nd fat. A daughter of Senrab Monarch's Esquire.

ROYAL and JOLLY TRINKET SONS OUT OF OUR BEST COWS ARE USUALLY FOR SALE.

ROYAL, the sire of Rupert, is sired by **Senrab P. Count,** he by Senrab Blossom's Prince out of Senrab Prince's Countess (E '54 '58), 5 records include 12883—642—9yrs—365—2x. **ROYAL** is out of **Senrab Lady Hannah** (VG 3 times), 11988—591—5yrs—305C—2x, she by Senrab Monarch's Esquire.

OTHER SIRES IN SERVICE AT SENRAB

HIGH MEADOWS JOLLY TRINKET
Born August 16, 1958

Sire: **McDonald Farms High Neptune**
Sire of the All-American Sr. Get for the past 4 years, a feat never before accomplished.

Dam: **Caumsett Harbor Trinket** (E '51 '52)
14072—719—Jr2—365—3x
10134—496—12yrs—HIR—305—2x
A double granddaughter of Caumsett Dynamo.

STELLA'S HONOR OF MONROE
Born October 8, 1958

Owned jointly with Douglas and Lee Kowitz, Norwalk, Wis.

Sire: **Western Glow His Honor**
★ GOLD STAR SIRE ★
16 daus., 32 rec. av. 11447—552—M.E.—305—2x, 10 cl. av. 84.1%.

Dam: **Esquire's Stella of Monroe**
11224—624—6yrs—305—2x—DHIA
A daughter of Senrab Monarch's Esquire and a half-sister to the dam of Royal Rupert and also our Count's Royal Bull.

MAKE YOUR NEXT HERD SIRE — A SENRAB-BRED BULL

W. H. Barnes & Sons
New Lisbon, Wisconsin
Telephone LOgan 2-3418

SENRAB FARMS
4 miles West on County Trunk A

A FOUNDATION SIRE . . . 6 Daughters Still In Our Herd And THEY MILK

MOON'S MARK PRINCE, born January 8, 1950. Sire: Western Glow Royal Mark, he out of Western Glow Butterfat Miss (E 3 times), GOLD STAR DAM, 10 rec. av. 16307 lbs. milk, 821 lbs. fat on 2x, *21573—*1095—13yrs—365—2x. Winner of the Tarbell Trophy, 1952, Liebers' Trophy, 1955. **Prince** is out of Moon's Slogan's Noah's Golden, 6 good records include 11153—534—Sr4—305C—2x.

More GOLD STAR Inheritance . . .
GOLDEN GRANGE IDEAL FINANCIER — Born November 15, 1955

Sire: **McDonald Farms Augusta's Ideal,** GOLD STAR SIRE, 74 daus., 134 rec. av. 10420 M, 512 F, M.E.—305—2x, 39 cl. av. 84.3%. Augusta's Ideal is out of Douglaston Lady Augusta (E), GOLD STAR DAM, 6 PR sons, 6 tested daughters, 4 E.

His Dam

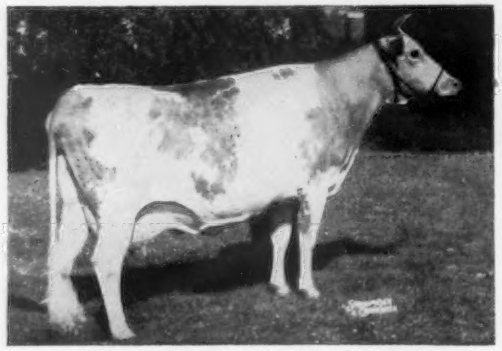

Golden Grange W. Pauletta (VG 3 times)
13855—713—Sr3—365—3x
14834—791—6yrs—365—3x
14741—777—9yrs—365—3x
13481—707—5yrs—365—3x
15805—848—7yrs—365C—3x
13078—663—10yrs—365—3x
Next Dam: Golden Grange Paula (E '50)
4 records include 13814—759—EE—365C—3x

Also In Service In Our Herd —

COWAN FARMS S. OWEN
Born December 4, 1958

Sire: **Yellow Creek Jewel Supreme**
GOLD STAR SIRE
39 daus., 87 rec. av. 11513 M, 604 F, M.E.—305—2x, 33 cl. av. 84.8%.

Dam: **Cowan Farms Earl's Orva** (VG '58 '60)
12626—549—Jr2—305—2x
13850—624—Sr3—305—2x
13360—614—Sr4—DHIR—305—2x
A daughter of Cowan Farms Mark's Earl, he by Western Glow Royal Mark, son of Butterfat Miss and sire of our foundation bull, **Moon's Mark Prince,** above.

Our Herd is on DHIA Test . . . 34.83 Cows Average 9952 Lbs. Milk, 500.8 Lbs. Fat — 2x.

STOCK FOR SALE.

PLAN TO VISIT OUR HERD.

Warren J. Moon, Owner
Phone Beverly 1-6033
Farm is located ¾ miles west of Hwy. 41 on County Trunk E.

MOON LANE FARM
Oshkosh, Wisconsin

DUTCH MILL FARM

2½ miles west of Sparta, on old Highway 16

A Proved Foundation Cow — Her Grandson In Service In Our Herd

Royhillvue Vanilla, VG '57 '60

8913—450—Jr2—365C—2x	10024—519—5yrs—305C—2x
8260—412—Jr3—294C—2x	11280—558—6yrs—DHIA—365—2x
8630—437—Jr4—305C—2x	11559—595—7yrs—HIR—365—2x

3 tested daughters — **Vicki,** dam of Victor (below); **Dutch Mill Monarch's Verity,** VG, 11000—583—Jr2—DHIR—305—2x, and **Dutch Mill Golden Vanity,** 9230—425—Jr4—DHIR—305—2x. Her son, **Dutch Mill His Honor's Vim,** born January 2, 1960, by the GOLD STAR SIRE, Western Glow His Honor, is now in service in the herd of George & Henry Dickman, Garnavillo Guernsey Farm, Garnavillo, Iowa.

— Sires In Service —

Vicki's son (a half-brother to **Burger's Place Billy,** GOLD STAR SIRE, **breed's second highest summarized sire for milk production),** and a double grandson of **Wey Acres Colonel's Superior,** GOLD STAR SIRE.

DUTCH MILL FABRON'S VICTOR

Born September 14, 1955

Sire: **Curtiss Candy Fabron**
A son of the twice Excellent cow, McDonald Farms Hester, 12093—600—6yrs—305C—3x, sold for $13,000.

Dam: **Dutch Mill Butterfinger Vicki,** VG '57
12239—554—5yrs—HIR—305—2x
11420—503—6yrs—DHIR—305—2x

GARNAVILLO MAX

Born January 4, 1960

Sire: **Elmwood Superior's Sultan**
11 daus., 14 rec. av. 10178—501 (M.E.—305—2x), 15 cl. av. 83%.

Dam: **Garnavillo Maxine,** VG 3 times
10973—525—Sr3—HIR—305—2x
14109—667—Sr4—HIR—365—2x

We also have **14 daughters** in the herd by the GOLD STAR SIRE, **Western Glow His Honor** (Woodacres Honorable Czar—Butterton Master's Venus, E 4 times, *17494—*869—Jr4—365C—2x, sold for $11,000), and **10 daughters** by **Senrab's Prince's Monarch** (Wern's Muiroc's Prince—Anna Fay Marie, 12110—623—12yrs—365—2x).

Roy E. Jacobs & Sons, Owners — Tel. 3-6658 — **Route 1, Sparta, Wisconsin**

Pine Shadow Farm

Located 8 miles north of Ellsworth on County Trunk J.

Herd on DHIA Test — **Herd Classified**

Our Sire In Service . . .

HI-HOPES HASSAN — Born October 19, 1958

Half-brother to the Excellent cow, Fuller Farms Happy Mae, 12507—576—Sr4—365C—3x, and Fuller Farms Happy Linda, VG 5 times, 12869—770—Jr4—365—2x.

His Sire's Full Sister

Eagle Valley Hassan's Daisy
VG twice—E '56
13513—743—Jr4—365C—3x
13537—800—8yrs—365C—2x
10838—615—9yrs—365—2x

Sire: **Eagle Valley Daisy's Hassan**
2nd Sr. Calf, Ind., 1948. 1st Sr. Yr., Ind., 1949. Sire of the 3rd Jr. Get, Ind., 1951. A McDonald Farms Hassan son of Eagle Valley's Alert's Daisy, VG, 7 records include 15598—866—7yrs—365C—3x, dam of 3 tested daughters that include Hassan's Daisy (opposite).

Dam: **Hi-Hopes R. Fatina,** VG '59
13350—624—2yrs—DHIA—349
15350—804—3yrs—DHIA—382
13499—662—4yrs—DHIA—326
A daughter of Hi-Hopes F. Royal, proved sire that is doing a good job at Hi-Hopes Guernsey Farm. She is out of the former Class Leader, Hi-Hopes S.M. Sherry, *11528—479—Sr2—HIR—305C—2x.

We are also using artificial breeding to the GOLD STAR SIRE, **Boulder Bridge Scotsman,** at Consolidated Breeders Cooperative, Anoka, Minnesota, and the GOLD STAR SIRE, **Western Glow His Honor,** at Tri-State Breeders Co-op, Westby, Wisconsin.

VISITORS ARE WELCOME

Gordon and Melvin Ely — Tel. Crestwood 3-5787 — **Beldenville, Wisconsin**

1930 TREWYN GUERNSEYS 1961

On County Trunk E, 2 miles North of Palmyra

A Carefully-Bred Herd Of Home-Bred Guernseys Built On The Blood Of Two Cow Families Headed By — TREWYN'S BETTY'S BEAUTY — Over 30 female descendants in the herd. A lifetime production of over 103,368 lbs. milk, 5,038 lbs. fat on 2x. — TREWYN'S ROSE — Over 35 female descendants in the herd. Both are rich in proved Cathedral blood — noted for production.

— — — **A HERD SIRE** — — —

TIDELAND JASON'S HERALD

Sire: **Cla-are Bonanza's Jason**
A double grandson of Chicona Novelty's Knight, GOLD STAR SIRE.

His Dam

Tideland Ludlow's Hanna (E 3 times)
5 good records, one a former Class Leader include 13094—679—6yrs—HIR—365—2x, 12496—640—5yrs—305—2x, 11535—*631—Jr2—305—2x.

Her Sire: Cla-ore Knight's Ludlow (GOLD STAR SIRE)

We are also breeding some of our cows to **Senrab Marlene's Royal** and **Monarch's Master's Booster.**

Lawrence Trewyn — Tel. 236

Palmyra, Wisconsin

SILVER LAKE GUERNSEY FARM

DHIA TEST

3 miles W. of Manitowoc on Hwy 151

We Are Building With Ideal-Bred Sires
Both Out Of Class Leading Daughters
Of Lettie's Duke

OAK HOLLOW ARVELLA'S ADMIR

Born April 22, 1955
Owned jointly with H. G. Schierholz, Oak Hollow Farm.

Sire: **Ideal's Admiral,** 14 daus., 85 rec. av. 11351—572 (M.E.—305—2x). A son of Welcome Lane's Mary, 10 official records total 191,603—10,075, **lifetime fat producing champion of the breed.**

Dam: **Ideal's L.D.'s Arvella**
13209—655—Jr2—365C—3x
*18099—*918—Jr3—365—3x
Former Class Leader

IDEAL'S EMPIRE

Born December 10, 1956

Sire: **Ideal's Sutter,** 13 daus., 19 rec. av. 11143—582 (M.E.—305—2x). A son of Ideal's Noranda's Susie, 19277—1026—7yrs—365—3x, she also dam of Superior, **the breed's highest summarized sire for fat production.**

Dam: **Ideal's L.D.'s Ella Mae**
*19399—*967—Sr3—365C—3x
Former Class Leader
*23744—*1137—Sr4—365C—3x

Both **Arvella** and **Ella Mae** are daughters of Ideal's Lettie's Duke, 133 daus., 266 rec. av. 11726—607 (M.E.—305—2x), 14 cl. av. 82.7%.

VISITORS WELCOME — STOCK FOR SALE

Tel. Murry 2-3315

A. F. SMITH & SONS, INC. Rt. 1, **Manitowoc, Wis.**

★ OUR HERD IS BEING BUILT ON A PROVED FOUNDATION BACKED ★ BY GOLD STAR INHERITANCE

A Foundation Sire . . . GOLDEN GRANGE P. CARL

Now owned by Dave Krapfl, Epworth, Iowa

29 DAUGHTERS IN OUR HERD. Carl is sired by McDonald Farms Steadfast Paul, 13 daughters, 20 records average 9197—477—M.E.—305—2x. **CARL** is out of Golden Grange Ideal Carla (VG '59), she a full sister to Golden Grange Ideal Carmen, 15254—720—Jr3—365—3x. Ideal Carla is by McDonald Farms Augusta's Ideal, **★GOLD STAR SIRE★**, he out of Douglaston Lady Augusta, a **★GOLD STAR DAM★**, Excellent and dam of 6 daughters, 4 Excellent.

Our Present Herd Sire . . . WINDY HILL PRINCE CHARMING

Born August 1, 1958. Sire: Golden Grange Petunia's Verner, a son of Wandamere Doug's Verner and out of Valley Rogue Petunia (see below). PRINCE CHARMING is out of Golden Grange Queen Flossie, 11557—590—Sr2—365C—3x, she a double granddaughter of McDonald Farms Augusta's Ideal, **★GOLD STAR SIRE★**, he also sire of the dam of our CARL bull.

His Sire's Dam

← **Valley Rogue Petunia** (VG)
Sold for $5,000

4 records include 12634—601—Jr3—305C—3x. 1 tested daughter, Valley Rogue Parkmiss, 10298—548—Jr3—HIR—342—2x. 1 proved son, WANDAMERE PREDICTOR ★ GOLD STAR SIRE ★. **21 daughters, 26 records average 11484—522—M.E.—305—2x, 19 classified daughters average 85.9%. PREDICTOR is a maternal brother to the sire of our Prince Charming bull. PREDICTOR is sire of the All-American Heifer Calf, Junior Yearling and Junior Get of Sire, 1958.**

STOCK FOR SALE. PLAN TO VISIT OUR HERD. WRITE US YOUR NEEDS.

The farm is located **1 mile East of town — Telephone 41R18.**

Mr. & Mrs. Norman A. Shelliam
and Family, Owners
Hazel Green, Wisconsin

WINDY HILL FARM

PIPER BROS. FARMS, INC.

ARTIFICIAL BREEDING SERVICE — WATERTOWN, WISCONSIN

FROZEN SEMEN AVAILABLE FROM ALL OF THESE TOP SIRES

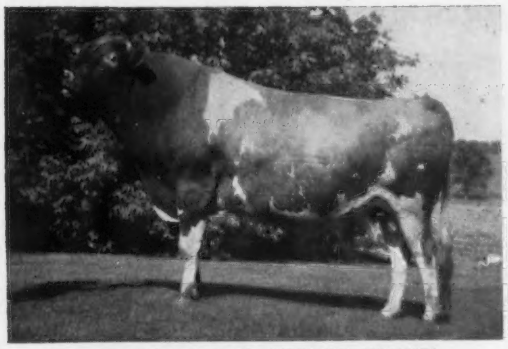

• **SHANTITUCK'S CHUM'S JIMMY**
A Proven Bull with Top Daughters

S: **Welcome In For-Chum**

D: **Shantituck's Susan's Sandra**
An outstanding brood cow

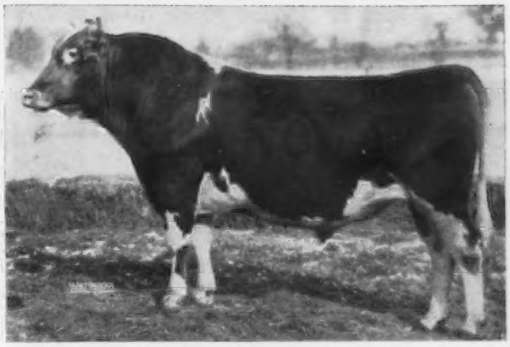

• **ROCK'S ACRES LIBERTY PEERLESS**
"Proven" high producers with good type.

S: **Holcomb's Peerless Victor**

D: **Mineral Point Liberty Garland**
An outstanding brood cow.

• **MONARCH'S GENERAL'S MASTER** from the Lurvey Bros. Herd, Dousman, Wis. Daus. have good size, good udders, noted for high color test.

23 daus.	9745 M	5.5 %	545 F
23 dams	9273	5.2	480
Increase	+ 472 M	+ .3 %	+ 65 F

S: **Monarch's Butter General**

D: **Monarch's King's Linda,** VG
6y 305d 2x DHIA 11882 M 648 F

SEMEN AVAILABLE FROM STERLINGOLD MARAUDER, AND LOOKOUT VALLEY ROSE KING, 1960 ALL-AMERICAN NOMINEE . . . FULL DETAILS IN LOOKOUT VALLEY FARM AD.

Herd Established in 1911

160 HEAD . . . 80 IN MILK

Herd Has Been Classified 3 Times

We have in our herd, 12 daughters by
Western Glow His Honor
★ GOLD STAR SIRE ★
16 daus., 32 rec. av. 11447 M, 4.8%
552 F, M.E.—305—2x, 10 cl. av. 84.1%

Two Home-Bred Herd Sires

THATCHER FARMS CORVETTE

Born September 28, 1958

A son of **Wyno Saint's Highlad,** he by Wyno Beau's Saint out of Valley View Highlass (VG 3 times), 5 good records include 19757—949—10yrs—HIR—365—2x. **Corvette** is out of **Thatcher Farms Annzee** (VG '58 '60).

THATCHER FARMS GOODWILL

Born September 8, 1959

A son of **Fairlawn Actor's Royal Valor,** he by Fairlawn Peerless Actor, GOLD STAR SIRE, out of Foremost Footprint's Quantity ($13,000), VG 6 times, 5 records include *24209—*1127—9yrs—365—2x, 4 tested daughters, 1 GOLD STAR Son. **Goodwill** is out of **Thatcher Farms Priscilla,** a daughter of Spruce Shadows Coronation Rex and Thatcher's Clara Jane Snooks (VG).

Lester Thatcher

THATCHER FARMS

Rt. 1, Clear Lake, Wisconsin — Located 6 miles East, 4 miles South of Clear Lake.
Telephone Clear Lake 4618

FAWNDAWAY GUERNSEYS

Our Herd Is Rich In The Blood Of This Show Ring Winning Grand Champion

DAIRYMAN'S F'S JADO. Born September 6, 1954
A double grandson of Playhaven's Y. Plymouth, 14 cl. daus. av. 84.7%.
Sire: **Dairyman Favorite**
Dam: **Dairyman P's Jadine** (E 5 times)
9853—508—Sr2—HIR—626 T.M.
9273—501—Sr3—HIR—610 T.M.
9964—530—Sr4—HIR—305C—2x
11832—581—5yrs—HIR—302C—2x
11773—600—6yrs—HIR—305C—2x
15946—795—7yrs—HIR—365—2x
14403—695—9yrs—HIR—365—2x
12402—592—10yrs—HIR—303—2x
8550—416—11yrs—DHIR—305—2x
She is also dam of Dairyman D's Jadia (VG), 6 records include 11072—629—Sr4—HIR—305—2x.

We have 12 JADO Daughters in our herd and a son, **Fawndaway J. Star,** born September 3, 1958, out of a Very Good daughter of R. Lane's Proud Flash, has been used in the herd.

We also have in our herd
3 daughters by Dairyman Governor
1 daughter by Dairyman Aristocrat
Governor and Aristocrat are both sons of Jadine.

STOCK FOR SALE . . . PLAN TO VISIT OUR HERD

The farm is located 5 miles W. of Fort Atkinson and ¾ mile S. on County Hwy J.

Wilbur M. Becker, Owner — Fort Atkinson, Wis.
Tel. JOrdan 3-3920 — Route 1

1910 GRANDVU FARMS — Wrightstown, Wisconsin *1961*

BAUMGARTENER BROS.

200 HEAD . . . FOUNDED ON THE BLOOD OF THE FLUTE AND ROSE FAMILIES

Our herd is predominately strong in the blood of **Flying Horse Master's Royal,** he by a son of **Flute** out of **Flying Horse Royal Rose** (below), dam of 3 tested daughters and 5 PR sons that include the two GOLD STAR SIRES, Flying Horse Master's Don and Flying Horse Masters' Monarch, full brothers to **Master's Royal**—our foundation sire.

FLYING HORSE MASTER'S ROYAL
as a calf, and his dam

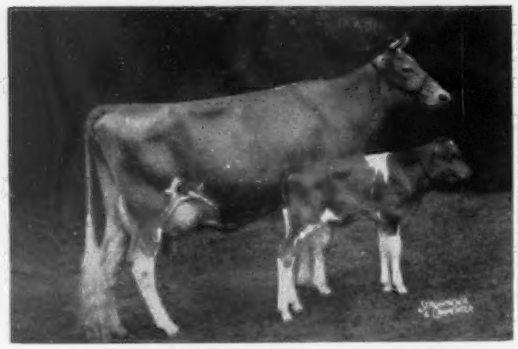

Flying Horse Royal Rose, GOLD STAR DAM
15059—853—Jr2—365C—3x, former Class Leader, 22558—1154—5yrs—365C—3x, former National Record in fat.

Her grandson—out of General Rose—is being used:

FLYING HORSE HARMONY ROYALIST
A son of Flying Horse Melody Master, All-American Aged Bull, 1954, Res. All-American Aged Bull, 1960.

Royalist's Dam

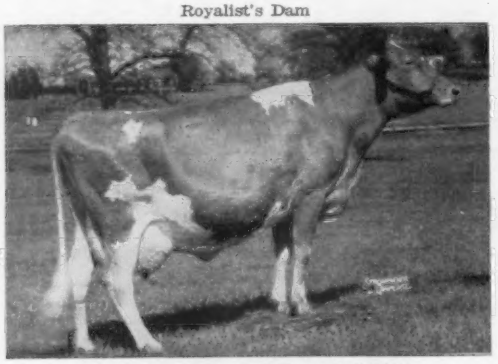

Flying Horse General Rose, E '59 '60
12212—699—Jr2—365—3x, 19720—*1041—Sr4—365C—3x, former Class Leader. Sold in 1958 for $9,500.

GREENFIELD MUSIC MAKER

Proven in DHIA

5 daus.	10355	4.9	511
5 dams	9200	5.1	472
Diff.	+1155	—.2	+39

His oldest daughters bred at our farm are now fresh and milking well. Sire: **Flying Horse Flute's Phil,** AR (Argilla Royal Philosopher—Flying Horse Colonel's Flute, 12478—758—Jr2—365—3x, VG). Dam: **Greenfield Watchful Salome,** E '51 '52 '53, 12387—785—Jr4—HIR—365—2x, 12621—755—6yrs—HIR—305C—2x, former Class Leading records.

Royalist's Granddam

Catamount Melody, E '48
12360—751—GG—3x, 14047—848—AA—3x
7 PR sons, 5 tested daughters

Two Master's Royal Grandsons Being Used

(pictured at 10 years)

GRANDVU MEL HAPPY

10 daus., 10 rec. av. 9584—4.8%—460 (M.E.—305—2x).

Sire: **McDonald Farms Pre Melvin.** A son of McDonald Farms Prediction, All-American Sr. Get, 1954, 1955, and out of McDonald Farms Happy Lady, 12304—694—9yrs—365C—2x.

GRANDVU CHALLENGER'S ROYAL

Through his sire he traces to Ideal's Beacon, one of the highest summarized sires of the breed for milk and fat.

Sire: **Ideal's Challenger.** An Ideal's Marmion son of Clara Bell of Lone Pine, 5 records include 18241—1019—8yrs—365—3x.

Their Dam
Grandvu Royal Hazel
9244—448—Sr2—305—2x, 12049—597—9yrs—365—2x. A daughter of our foundation sire, **Master's Royal,** 108 daus., 145 rec. av. 9159—4.9%—447 (M.E.—305—2x), 16 cl. av. 83.4%.

We are carrying on in the Flying Horse traditional breeding plan by using their top bloodlines and concentrating on several outstanding Master's Royal cow families. We are breeding **GREAT GUERNSEYS AT GRANDVU** — come, see. **See us for your next Herd Sire, in your search for the best.**

YOUNG STOCK ALWAYS AVAILABLE

4-H and FFA calves for sale. Calves of these sires have pleasing type and show promising production.

The Right King — At the Right Price. Plan to See Our Herd. Visitors and Inquiries Always Welcome.

We are located ½ mile east of Highway 96 in Wrightstown.

Adlynn Acres Farm

The Blood of VENTURE, A Bull That Combines The Flute and GOLD STAR Royal Rose Families, Is Giving Us That Sought After Combination Of TYPE and PRODUCTION.

GRANDVU PHIL'S VENTURE — Born March 11, 1951

20 daus., 51 rec. have a DHIA average of 9293 lbs. milk, 504 lbs. fat, an increase of 1653 lbs. of milk and 125 lbs. of fat over their dams.

Venture is by **Flying Horse Flute's Phil,** a son of Flying Horse Colonel's Flute, VG, 12478—758—Jr2—365—3x, an own daughter of Alfalfa Farm Flute that made 4 consecutive Class Leading records. He is out of **Grandvu Royal Veronica,** a daughter of Flying Horse Master's Royal, full brother to two GOLD STAR SIRES, all being sons of the GOLD STAR DAM, Flying Horse Royal Rose.

Typical Venture Daughters In The Herd

Adlynn Acres Venus, VG (88.5)
9930—538—4yrs—DHIA—326—2x
11453—651—5yrs—DHIA—330—2x

Adlynn Acres Margie, VG (87)
10584—522—2yrs—DHIA—337—2x
13185—657—4yrs—DHIA—326—2x

Adlynn Acres Vera, VG (86)
10933—612—5yrs—DHIA—319—2x

Adlynn Acres Victoria, VG (85)
10640—567—2yrs—DHIA—344—2x
11541—634—3yrs—DHIA—353—2x

A Venture Grandson In Service —

ADLYNN ACRES MONARCH — Born January 2, 1959

Gr. Ch., Clark County Jr. Fair, and 1st Jr. Calf, Wis. Jr. State Fair, 1959. 2nd, 1 Year and under 18 months, I.D.S., 1960.

Sire: **Senrab's Prince's Monarch**
A plus proved sire whose daughters include Green Ridge Camille, 14374—848—5yrs—HIR 305—2x.

Dam: **Adlynn Acres Ava,** VG '60
10488—523—3yrs—DHIA—305—2x
11726—553—4yrs—DHIA—305—2x
A Venture daughter.

Introducing . . . A New Herd Sire — Double MAGAR + The MINNIE Family — More ROYAL ROSE Blood

COLBYS TARZAN — Born November 10, 1959

Sire: **Colbys Gladiator,** full brother-in-blood to Colbys Garabaldi that sold for $25,000 at 9 months of age. A son of Langmeadow Mirth, VG '57 '60, 7 records include 14788—776—5yrs—HIR—301C—2x, by a GOLD STAR SIRE, and out of a GOLD STAR DAM.

His Class Leading Dam

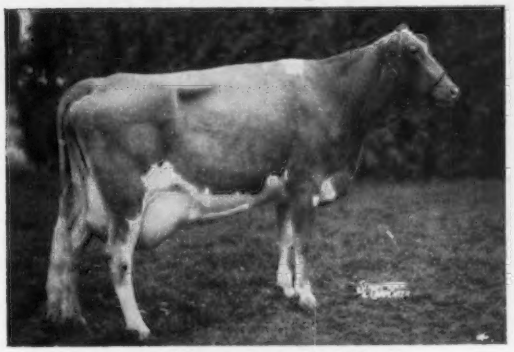

Colbys Godiva, VG '60
10163—547—Sr2—HIR—305—2x
9972—603—Sr3—HIR—305—2x
13200—*833—Sr4—HIR—299—2x
A granddaughter of the GOLD STAR DAM, Langmeadow Minnie, E, **holder of the highest butterfat record of the breed.**

Himself

COLBYS TARZAN
Carries 4 crosses close-up to the GOLD STAR SIRE, Flying Horse Master's Monarch. He is a double grandson of Langmeadow Magar, GOLD STAR SIRE, that is by Master's Monarch and out of Langmeadow Agnes, GOLD STAR DAM.

1959 DHIA Herd Average, 37 Cows, 9374 — 496 (305—2x)
1960 DHIA Herd Average, 39.7 Cows, 9672 — 508 (305—2x)

Premier Breeder, Central Wisconsin State Fair, 1959 and 1960

Stock For Sale — Visitors Always Welcome

Mr. and Mrs. Frank Johnson
Phone: CO 8-2616

Farm located 3 miles South of Granton on County Trunk K and ½ mile East.

ADLYNN ACRES FARM

Route 2, No. 78 — GRANTON, WISCONSIN

HI-Y FARM

7 miles West of Fennimore on U.S. 18.

FENNIMORE, WISCONSIN

Our Herd Sire Carries GOLD STAR Breeding TOP And BOTTTM

ELMWOOD AULURN — Born October 23, 1956

1st Senior Yearling, Wisconsin, 1958
His first daughter fresh, making 2 lbs. butterfat a day.

His GOLD STAR Sire

Wey Acres Colonel's Superior
GOLD STAR SIRE
35 daus., 101 rec. av. 10863—550 (M.E.—305—2x), 37 cl. av. 84.3%.
Sire: Flying Horse Colonel Levity
A Chedco Colonel son of Alfalfa Farm Primrose, E '48, 17564—1083—Sr4—365C—3x.

His Sire's Dam

Wey Acres Levity Sherry, E '51
15701—709—Jr2—365C—3x
17684—799—Sr4—365—3x
17981—821—6yrs—305C—2x (Canadian)
16823—713—8yrs—305C—2x (Canadian)
Sold in 1951 for $11,500.
2 tested daughters.

Dam: **Elmwood Adele**, E 4 times, 11713—661—Jr3—HIR—365C—2x, 13021—*757—Sr4—HIR—305—2x, former Class Leader, 12826—719—5yrs—HIR—359—2x, she by a half-brother to a GOLD STAR DAM. Next Dam: Elmwood Clara, VG, 8 records average 10582—509, and include 13473—638—9yrs—HIR—365—3x.

Herd Classified 3 Times — On HIR Test Since 1952 — Now On DHIR

Breeding Stock For Sale — Visitors Welcome

Mr. & Mrs. Robert Moon and Son — Tel. Mount Hope 988-4433 — **R. 2, Fennimore, Wisconsin**

MEADOW GREEN GUERNSEYS... *Herd Established In 1939*

Our herd is being built on the blood of proved cow families. 3 sons of MEADOW LODGE QUEEN R. MONA, 3 times EXCELLENT, 15339—808—6yrs—365C—3x, have been used in our herd. Mona is the dam of one of our present sires, MEADOW GREEN LEADER, born July 3, 1958. LEADER is by our senior herd sire, WILGORLAN FARMS CORONATION KING, born March 13, 1952.

Our LULLA BELL'S PET Family

MAPLE GROVE LULLA BELL'S PET

Born November 2, 1944
8123—423—Jr4—HIR—306—2x

Purchased February 1, 1948, with her heifer calf, MAPLE GROVE PET'S POLLY, from Raymond Green, Gibson City, Illinois. MAPLE GROVE LULLA BELL'S PET lived to be over 16 years old and proved to be one of the top foundation cows in the MEADOW GREEN HERD. GREEN MEADOW — BUTTERFAT BREEDING. Since her 4-year-old record, she has been troubled with acetonemia. Because of her transmitting ability to get the kind of cows we like, she was kept in the herd where she proved herself a valuable member.

THE DAM OF 7 SONS AND 7 DAUGHTERS — 5 DAUGHTERS STILL IN OUR HERD

MAPLE GROVE PET'S POLLY
Born January 18, 1948
Dam of 4 daughters.
9072—420—Jr2—HIR—365C—2x
8799—438—5yrs—305C—2x
Sold to Floyd Mohr, Normal, Illinois.

MEADOW GREEN VICTOR MATTIE
(VG '60)
Born March 21, 1953
Dam of 1 daughter.
9858—497—Sr2—365—2x
10935—570—Sr3—365—2x
8939—446—5yrs—305—2x

MEADOW GREEN DOUGLAS' MOLLY
(VG '60)
Born December 24, 1949
Dam of 2 daughters.
8 records include
9288—509—5yrs—353C—2x
10530—517—9yrs—305—2x
Dam of MEADOW GREEN MERRY-MAKER, Junior Herd Sire.

MEADOW GREEN R MILLIE
(VG '60)
Born June 22, 1954
Dam of 1 daughter.
10008—473—Jr2—365C—2x
10274—511—Jr3—365—2x

MEADOW GREEN PRINCE'S MOLLIE
Born March 17, 1952
Dam of 3 daughters.
3 records include
8991—439—Jr2—365C—2x
9661—496—Jr4—365C—2x
Sold to Richard Rader, Carlock, Illinois.

MEADOW GREEN H. A. MINNIE
Born March 1, 1958

MEADOW GREEN K MOLLIE
Born May 16, 1959

STOCK FOR SALE BY OUR GREEN MEADOW-BRED SIRES AND OUT OF THE RIGHT KIND OF COWS

We Test . . . We Classify . . . We Show

August H. Schuth, Owner
R. R. 3, Whitewater, Wisconsin
Telephone Palmyra 354

Halfway between Palmyra and Whitewater on Hwy. 59.

MEADOW GREEN FARM

Our Herd Is Rich In Proved Prediction Blood

We are breeding our herd to top **BADGER BREEDERS Sires . . .**

We Have Several Really Nice Daughters By NOBLE Lad (G—91) And PREDICTION Boy (G—76)

McDONALD FARMS PREDICTION BOY (G—76) . . . When summarized, 33 daughters, 78 records averaged 9185 lbs. milk, 449 lbs. fat, M.E.—305—2x, 25 classified averaged 83.8%. He is sired by McDonald Farms Prediction out of McDonald Farms Faithful (VG), 11265—607—5yrs—365—2x, 14442—746—7yrs—365—3x, 1 PR son, 2 tested daughters, both classified VG (Prediction — Coronation Monita).

McDONALD FARMS FORE NOBLE LAD ⟹→

Born December 17, 1948

23 daughters, 47 records average 9781 lbs. milk, 493 lbs. fat, M.E.—305—2x, 2 classified average 90%.

— Sire of TYPE —

3 NOBLE daughters made up the 1st Best 3 Females at the National, 1957, and the Res. All-American Best 3 Females, 1957. 2 of these **Noble** daughters were members of the All-American Best 3 Females 1958. 2 **Noble** daughters were the Res. All-American Produce, 1958.

Our daughters by PREDICTION Boy and NOBLE have been winning at the Outagamie Fair.

PLAN TO VISIT OUR HERD. WE HAVE A REAL NICE GROUP OF BRED AND OPEN HEIFERS FOR SALE . . . RICH IN PROVED BADGER BLOOD, AND OUT OF DHIA TESTED DAMS. Our neighbor, Paul Porter, Winouta Farm, is building a good herd with foundation cows from our herd.

His Sire: McDonald's Foremost Prediction (son of Lady Augusta — see below).

His Dam: McDonald Farms King's Kameo (VG), 13416—4.9%—657—Sr3—365C—3x.

Noble's Sire's Dam

Douglaston Lady Augusta (E)
★ GOLD STAR DAM ★
12106—607—E—365—3x

1st Produce, National, Eastern States, 1948, New York, 1949. 6 PR sons, one a GOLD STAR SIRE. 6 tested daughters, 4 Excellent, 3 of the Excellents are full sisters to the sire of Noble.

1907 **HOMESTEAD FARM** 1961

(Located 1 mile north and 2½ miles west of Jct. of Hwy 10 and 45. On School Road.)

Jamison Brothers
Tel. Greenville, Pleasant 7-5204

Appleton, Wisconsin
Route 1

We Test . . . We Classify **We Show . . . We Sell**

EXCELSIOR FARM... Herd Is On DHIA Test and Has Been Classified 3 Times

A FOUNDATION SIRE
McKerrow's Ambition

Over 30 daughters (1/3 the herd) in our herd—several are in milk.

He is sired by a son of Pansy's Patsy of Meadow Lane, Excellent 3 times. Sold for $6,200 in the 1946 Midwest Sale. 13731—751—Jr4—HIR—361—2x. Dam of 2 Excellent full sisters.

Ambition is out of Observer's Ardith, 4 records average 9444—476—305—2x. Ardith is also the dam of McKerrow's Levity Alexander—he sire of Hope's Queen (below).

A FOUNDATION COW

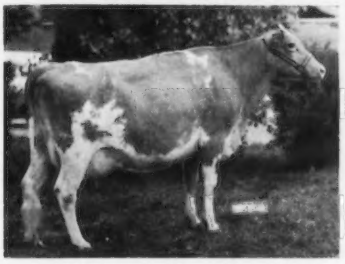

Hope's Queen of Excelsior (VG)

4 records average 540 lbs. fat on 2x. 1st 4-year-old, member 1st Produce, Wis., Minn., 1955. All-Wisconsin Produce, 1956. Res. All-Wisconsin Aged Cow, 1957. Sr. & Gr. Ch., No. Dist. Fair, Chippewa Falls, Rusk Co. Jr. Fair and Parish Show, 1958. **4 daughters in our herd and Hope's Queen is dam of a herd sire, QUEEN'S KING OF EXCELSIOR,** owned jointly with Clarence Leonhard. **Another son, Queen's Yule A. of Excelsior, was purchased by Juel M. Rhude, Elk Mound, Wis.**

T.B. Accr.—Vacc.—Bang's Accr. 46749

Thomas L. and Ethel F. Heath, Owners

A Son Of A 3 Times Excellent Cow Is Being Bred To Our Ambition Daughters.
NORGERT'S QUEBEC PALATINE

Born August 2, 1958

Sire: **Norgert's Quebec Scotsman,** ★ GOLD STAR SIRE ★ 10 daus., 11 rec. av. 11316—572—M.E.—305—2x, 18 cl. av. 84.2%.

Sire: Boulder Bridge Scotsman, ★ GOLD STAR SIRE ★ 32 daus., 91 rec. av. 10591—567—M.E.—305—2x, 32 cl. av. 83.9%.

Dam: Boulder Bridge Quebec ★ GOLD STAR DAM ★ Excellent '50 '51
Dam of 8 tested daughters, 1 GOLD STAR son.

Dam of Palatine: **Valleyland Paulette** (E 3 times)
9 records include 16860—772—8yrs—365C—2x, 14894—680—9yrs—HIR—305—2x, 16490—775—10yrs—HIR—362—2x, 14543—697—11yrs—HIR—305—2x. 2 tested daughters include Norgert's Scotsman Paulette (VG '60), 9299—513—Jr2—HIR—305—2x.

PLAN TO VISIT OUR HERD. BREEDING STOCK FOR SALE. VISITORS ALWAYS WELCOME. WRITE US YOUR NEEDS. ADD THIS GOLD STAR INHERITANCE TO YOUR HERD. ★ ★ ★ ★

Farm is located 2 miles east of town on Hwy. 8.

Tel. Ladysmith 706J3 **TONY, WISCONSIN**

WE TEST – WE SHOW – WE CLASSIFY

FOUR WINDS GUERNSEYS PRODUCE . . .

Our Last 3 Years On DHIA Have Averaged Over 11,000 Pounds of MILK

46 Cows 11136 lbs. milk, 523 lbs. fat, DHIA—2x
47 Cows 11266 lbs. milk, 516 lbs. fat, DHIA—2x
48 Cows 11075 lbs. milk, 518 lbs. fat, DHIA—2x
On AR test during 1960 we completed 19 records that averaged 12403 lbs. milk, 4.5%, 562 lbs. fat, M.E.—305—2x.

COWS IN OUR HERD

Anchor Point Lucky Jolly	*17173	699	6yrs—305—2x
10th for milk when made. 2 daughters and a son in the herd.			
Mineral Point Sunrise	*16698	680	Sr4—305—2x
4th for milk when made. 2 daughters in the herd.			
Mineral Point Pearl Bonnie	*15414	689	Jr4—305—2x
4th for milk when made.	15450	676	5yrs—305—2x
1 daughter in the herd.			
Mineral Point Princess Ilene	14471	635	6yrs—305—2x
Anchor Point June Moss Rose	13077	551	Jr4—305—2x
A daughter of Lucky Jolly (above)			
Primrose Della	12474	590	Sr3—305—2x
Four Winds Sunbeam	13785	754	8yrs—DHIA—305—2x
Four Winds Fascination	12820	607	5yrs—305—2x
	13040	542	6yrs—305—2x
Four Winds Betty	15090	744	5yrs—DHIA—374—2x
Four Winds Darlene	12600	663	5yrs—DHIA—318—2x
Four Winds Winter Queen	13025	658	Sr4—365C—2x

She was E '57 and '58, and is out of Dorien's Lilly, E '50. She is the dam of our All-Wisconsin Jr. Yr. Heifer (see below).

WE SHOW . . .

An All-Wisconsin Junior Yearling Heifer And A Promising Junior Herd Sire . . .
Reserve All-Wisconsin Junior Bull Calf.

FOUR WINDS SNOW PRINCESS

1st, S.E. Parish Show, Waukesha Co. Jr. Fair, 1st & Jr. Ch., Wis. Jr. State Fair, and 5th in the Open Class, 3rd, National Jr. Show as a Jr. Yr., 1960. **ALL-WISCONSIN JUNIOR YEARLING, 1960. Owned and shown by Clark Vilter.** She is a granddaughter of Dorien's Lilly (E '50), 10119—493—Jr4—305C—2x, 11241—513—5yrs—305—2x, 14236—632—6yrs—365—2x.

SON OF A GOLD STAR SIRE,
OUT OF A MILK CLASS LEADER

FOUR WINDS JOLLY FLASH

Born January 12, 1960
Res. All-Wisconsin Bull Calf, 1960.

Sire: Fritzlyn Jeanette's Flash
★ GOLD STAR SIRE ★
30 daughters, 49 records average 12519 milk, 636 fat, M.E.—305—2x, 30 classified daughters average 86.6%.

Dam: Anchor Point Lucky Jolly
VG '58 '60
*17173—699—6yrs—305—2x

WE CLASSIFY . . . Our Herd Has Been Classified 5 Times

1960 . . . 39 Head Classified . . . 22 Very Good — 13 Desirable

We have in our herd, 12 daughters by the GOLD STAR SIRE, ★ NYALA ERMINE'S BONANZA ★, he by a son of a GOLD STAR DAM and out of Ermine, a GOLD STAR DAM ★.

PLAN TO VISIT OUR HERD — YOU ARE ALWAYS WELCOME

William B. Vilter, Owner
Telephone FOREST 7-6367
Hartland, Wisconsin

FOUR WINDS FARM

1 mile North of Hartland at the corner of Hwy K and E.

McKERROW FARMS — PEWAUKEE, WISCONSIN

A SON OF A GOLD STAR SIRE, OUT OF A DAUGHTER OF FREE LAUGHTER. HIS FULL SISTER IS A TWICE VERY GOOD, FORMER CLASS LEADER.

McDONALD FARMS MISTER BRUCE — Born February 5, 1958

His 3 nearest dams, 2 E — 1 VG, average 14739—706.

Sire: **McDonald Farms Premier,** GOLD STAR SIRE, 30 daus., 52 rec. av. 9883 M, 515 F, M.E.—305—2x, 44 cl. av. 84.6%.

His Full Sister

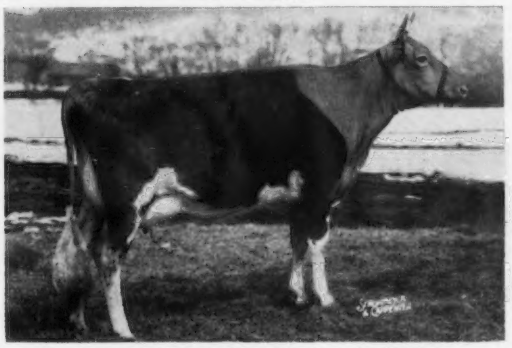

McDonald Farms Miss Tingle (VG '56 '59)
4 records, all over 700 lbs. fat, 2 were former Class Leading records
15462—709—Sr4—HIR—305—2x
17225—795—6yrs—HIR—365—2x

His Dam

Franchester Bright Laughter (VG '54)
5 records include 12141—523—Jr4—305C—3x, 10006—506—6yrs—305—2x. She is a daughter of Franchester Free Laughter, Excellent 6 times, 18271—803—Sr3—365C—3x.

TWO MORE HERD SIRES

MARGENDELL HIS MAJESTY
Born September 10, 1958
Owned jointly with Margendell. Now on lease to Curtiss Breeding Service, Inc.

Himself

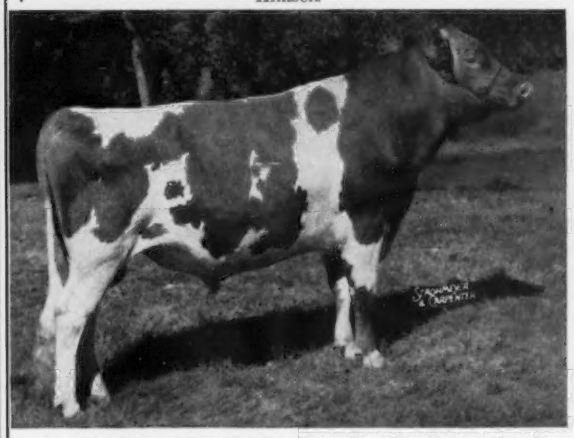

Jr. Ch., International, 1959. Res. Jr. Ch., International, 1960. Honorable Mention All-American as a Calf, 1959, Sr. Yr., 1960.

Sire: **McDonald Farms Supreme Deanie**
Honorable Mention All-American Jr. Yr., 1957. Res. Sr. & Gr. Ch., International, 1959.

Dam: **Margendell Loyal Verity** (VG '60)
9718—486—Sr2—HIR—289—2x
10591—525—Sr4—HIR—305—2x
2nd 3-year-old, National Futurity, 1958.

Next Dam: St. James Count's Verity (E '51 '53)
18772—929—6yrs—365—3x
15362—765—5yrs—365—3x

McKERROW'S SHERWOOD
Born April 20, 1958

Sire: **Pinehurst Dude's Jonah,** a former herd sire, he by Coldspring's Noble's Dude, GOLD STAR SIRE, and out of Naughty Joan, a former Class Leader with *15348—685—10yrs—HIR—365C—2x, she dam of 7 tested daughters that include McKerrow Lucky Jolly, Excellent 3 times, 14703—667—Jr3—365C—3x, 12232—551—Jr4—365C—2x.

His Dam

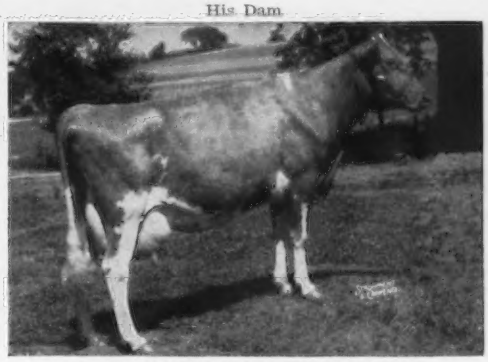

Bonnie Vista Sno-White (E '57)
10385—521—5yrs—353—2x
A daughter of Bonnie Vista's Sno-Frolic (VG '56), 9102—574—7yrs—HIR—365—2x.

BREEDING STOCK FOR SALE — VISITORS WELCOME

Farm located 2½ miles N. of Pewaukee on County Trunk K — Tel. Pewaukee 3043

McKERROW FARMS — PEWAUKEE, WISCONSIN

Willard W. Bailey
Route 2
Kenosha, Wisconsin
Tel. Antioch, Ill.
80564R2

STARRY BANNER FARM

HIR and DHIA Testing
T.B. and Bang's Accredited

3 miles east of Highway 45 on State Line Road (County Hwy. WG)

Our Herd Sire, **WHITE LICK FARMS PEARL KING . . .** Born June 13, 1959 . . . Combines The Blood of Superior — Highest Summarized Sire of the Breed For Fat. A Cross To The Great Susie Family (see the Ideal insert in the Feb. 7, 1961 Journal).

Sire: **Ideal's Network,** a son of Ideal's Superior, **112 daughters, 201 records average 12312 lbs. milk, 672 lbs. fat, M.E.—305—2x,** and out of Ideal's Claremont's Netoria (E '54), 4 records include *20792—*1213—Sr4—365C—3x, 14992—817—9yrs—HIR—365—2x. Network is a full brother to Ideal's Superior's Netoria, 5 records include *17008— *901—Jr2—365—3x.

Dam: **Ideal's S.R.K. Pearl,** 13716—*841—Jr3—HIR—365—2x.

His Dam's Dam

Ideal's Beacon's Pearl

3 records include 16989—941—7yrs—365—3x. A daughter of Ideal's Beacon, 167 daughters, 346 records average 12224 lbs. milk, 590 lbs. fat, M.E.—305—2x.

Also In Service . . .

STARRY BANNER GALLANT

Born May 11, 1956

Sire: **Ideal's Gallant,** 29 daughters, 60 records average 11414—559—ME—305—2x. He is by Beacon, and is a paternal brother to Pearl.

Dam: **Ideal's Standbest Shirley**
9189—402—Sr3—HIR—291—2x, 10364—491—Sr4—HIR—261—2x. 1 tested daughter, Starry Banner L. Shirley, 9630—453—Sr2—DHIR—305—2x.

OUR FIRST GALLANT DAUGHTERS ARE JUST STARTING TO FRESHEN AND WILL GO ON DHIR TEST.

PLAN TO VISIT OUR HERD . . . VISITORS ALWAYS WELCOME.

Shantituck Farm

Registered Guernsey Cattle Bred For Type And Production Qualities
Daughters of these proven bulls comprise ¾ of our herd

Shantituck Chum's Jimmy

8 daughters	9627 M	461 F
8 dams	8215 M	422 F
	+1412 M	+39 F

Cobble Creek Lads Benny

15 daughters	9692 M	475 F
15 dams	9617 M	485 F
	+ 75 M	—10 F

— Junior Sires In Service —

MEADOW LANE SUPREME CHRIS
Born December 17, 1959
Sire: **Yellow Creek Jewel Supreme**
GOLD STAR SIRE
Dam: **Meadow Lane Noble Charlotte**
13686—663—Sr4—HIR—305—2x
A daughter of a GOLD STAR SIRE.

SHANTITUCK JIM'S HERB
Born September 16, 1959
Sire: **Shantituck Chum's Jimmy**
(see above)
Dam: **Sumner's Lileth**
8 DHIA records total 74,998—3,994.
3 producing daughters in herd.

Consigning 4 Animals to Northeast Minnesota Guernsey Classic
Barnum, May 23, 1961

Two Spring Freshening Cows . . .

SHANTITUCK BEN'S DEBBY, born December 14, 1955. A daughter of **Benny** (above), fresh right at sale time. Dam: **Shantituck's Chum Adeline,** VG '54, 10804—554—6yrs—HIR—365—2x.

FOREMOST FOOTPRINT STARLIGHT, born May 30, 1954. Freshened in April. A daughter of **Foremost Footprint,** out of **Happyholme Regal Starlight,** VG '57 '59, 11700—589—9yrs—HIR—365—2x.

Two Fall Freshening Heifers . . .

SHANTITUCK BEN'S JUDITH, born May 7, 1959. Another **Benny** daughter that is due August 31, to the service of Jim's Herb (above). Dam: **Judy of Kenwood Farm,** VG 3 times, 10728—526—8yrs—HIR—305—2x.

SHANTITUCK DR.'S JANE, born October 13, 1958. A double granddaughter of **Benny** that is due October 13 to the service of Shantituck J. Ross, a double grandson of Benny. Sire: **Shantituck Ben's Dr.** Dam: **Shantituck Ben's Jessica,** D '57, 9395—419—Sr3—HIR—271—2x.

Accredited Herd No. 73 — Bang's No. 680

Farm located 2 miles south of Barron. Tel. Le 7-3895.

Walter & Hayden Matthys, Owners — **Barron, Wisconsin**

A Former Herd Sire . . . MANY GOOD DAUGHTERS IN OUR HERD

Deer Creek Royalist
Born September 8, 1952

DHIA Proof . . . 24 daus., 43 rec. av. 10026 M, 461 F, an increase of +1818 lbs. milk, +80 lbs. fat over their dams.

Sire: Curtiss Candy Noble Curtiss

Dam: Helen of Garrett Acres
9921—519—4yrs—8mos.—311 days—DHIA—2x
9014—465—5yrs—3mos.—305 days—DHIA—2x

Now owned by Piper Bros., Inc., Watertown, Wis.

The Royalist Daughters In Our Herd Are Outstanding

Alvadean Goldie's Gena (VG '60)
14960—725—3—3—DHIA—365—2x

Alvadean Flo's Anita
11030—534—3yrs—DHIA—289—2x

Alvadean Jolly
10610—528—2—6—DHIA—365—2x

Alvadean Royalist Honey
10030—503—2yrs—DHIA—360—2x

A Son And A Grandson Out Of Royalist's Top Daughters Are In Service

ALVADEAN ROYAL LAD
Born August 18, 1957

Owned jointly with Clarence Draeger, Fort Atkinson, Wis.

Royal Lad is sired by **Deer Creek Royalist** and out of **Alvadean Holly Mary,** a daughter of Elmwood Chief Ajax, a double cross to Sunbeam's Etta of Alvadean, **the foundation cow from our farm that contributed much to the Pancratz herd.** Mary's first 4 lactations total 45,647 milk, 1974 fat.

ALVADEAN HONORABLE
Born February 4, 1958

Owned jointly with Irving Holzueter, Waterloo, Wis.

Sire: **Eskdale Masterful's Valor**
A son of McDonald Farms S. Masterful out of Edinham Patent Blossom (E '52), 13837—590—7yrs—365C—3x.

Dam: **Alvadean Goldie's Gena** (VG '60)
14960—725—3—3—DHIA—365—2x
A daughter of Royalist — our foundation sire.

Also In Service . . . DENNIS FARM FORE JEFFRY — Born August 16, 1957

Sire: **McDonald Farms Fore Noble Lad,** he by a son of Douglaston Lady Augusta (GOLD STAR DAM). He is out of **Dennis Farm High Jilna** (VG), 10810—542—Jr4—HIR—305—2x, 12035—632—6yrs—HIR—365—2x.

FOR SALE — Bull Calves Out Of Our Best Cows . . . A Few Well-Bred Females.

Lyle W. Kiesling, Owner
Tel. 804J1
Jefferson, Wisconsin

GOLDEN GUERNSEY

ALVADEAN FARM

Rt. 2. 3 miles southwest of Jefferson.

A Former Herd Sire . . . 7 Daughters In Our Herd

Luxerin Matchless Ace — Born September 12, 1954

Sire: Sterlingold Matchless, 42 daus., 48 rec. av. 10275 M, 500 F, M.E.—305—2x, 32 cl. av. 82.6%. He is a son of Foremost Perfect Lady ($10,000), Very Good, 4 records include 17581—864—AA—365C—3x, 6 tested daughters include Sterlingold Valorie (VG '52), 5 records include 19888—1007—8yrs—360C—3x.

Dam: Luxerin Gay Opal (VG '54), 11556—572—Jr2—365—3x, a daughter of Gayhead's In-born and Luxerin Opal, 13786—715—Jr2—365C—3x, 3 tested daughters.

A Herd Sire
ALVADEAN ROYAL GENERAL
Born August 20, 1958

Sire: **Deer Creek's Royalist**
DHIA Proof . . . 24 daus., 43 rec. av. 10026 M, 461 F, an increase of +1818 lbs. milk, +80 lbs. fat over their dams.

Dam: **Alvadean Gena Honey** (VG '60)
9720—455—6yrs—305—2x

General is a ¾ brother to Alvadean Goldie's Gena (VG '60), 14960—725—3—3—DHIA—365—2x.

A Bull That Was Bred In Our Herd —
Dennis Farm Fore Jeffry
Born August 16, 1957

Sire: McDonald Farms Fore Noble Lad
In service at Badger Breeders. He is by a son of Douglaston Lady Augusta (GOLD STAR DAM), and she is the dam of 3 Excellent full sisters to the sire of Fore Noble Lad.

Dam: Dennis Farm High Jilna (VG '55)
5 records include 12035—632—6yrs—HIR—365—2x, 10810—542—Jr4—HIR—305—2x, 1 tested daughter, Dennis Farm Jolly Josephine (VG), 12060—546—Jr3—DHIR—305—2x, member of the All-American Best 3 Females, 1958.

1955 Wisconsin State Sale . . . We consigned the top cow — Cardinal Sue of Nimble Lane. She was Excellent 4 times and was purchased by Mrs. Gertrude McNaught, Rolling Acres, Elgin, Illinois. She has since gone Excellent 2 more times including 1960. She has 5 good records that include 17865—882—7yrs—365—2x, 13070—651—9yrs—HIR—305—2x, 15987—765—10yrs—HIR—365—2x.

We have stock for sale — A few top bull calves out of our best cows and occasionally some females rich in the blood of our herd sires.

Maynard F. Kiesling
Telephone JOrdan 3-4623
Fort Atkinson, Wisconsin

GOLDEN GUERNSEY

MAPLE LEAF FARM

Farm is located on Hoard Road, 2 miles northwest of Fort Atkinson just off Hwy. 12.

Our Herd Is Strong In Proved LEVITY And MELBA Blood Through Two Former Sires

In the herd . . . **30 daughters** by **Wey Acres B.'s All-Melba,** son of Wey Acres Levity Bellringer ($2,700), out of Riegeldale Emory's Melba, VG 3 times, 13735—746—Sr3—365C—3x ($5,100), a daughter of the GOLD STAR DAM, Riegeldale Melba's Dairymaid, VG 3 times, 12104—715—Sr4—365C—3x ($16,000); **14 daughters** by **Wey Acres Levity Admiral,** a son of Coronation Levity Prince, he out of Coronation Levity, VG, 15252—867—A—3x ($15,000). Admiral is out of the great brood cow, Wey Acres Lilian's Lustre, E 6 times, *17998—*914—Jr3—365C—3x, former Class Leader, dam of 5 summarized sons, 2 tested daughters.

Our Present Herd Sire . . . Grandson of a GOLD ★ SIRE

COZY NOOK'S V. LADDIE — Born January 3, 1956

His Sire's Dam

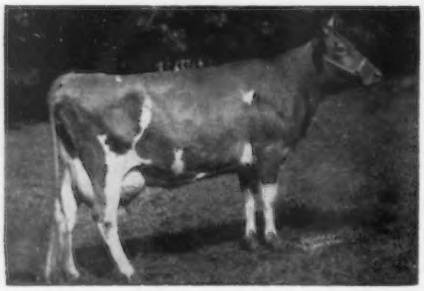

Sire: **Q.O.F. Bon Valward**
6 nearest dams average 16064—785.

Sire: Foremost Royal Valor 11th (Faithful family).

Dam: Welcome-In Forward's Bonnie, VG
6 good records include 19654—920—6yrs—365C—3x. 2 summarized sons, 4 tested daughters include Welcome In Chum's Bonnie, VG, 17776—835—Sr3—365C—3x.

Dam: **Hermitage View S. Lily**
9350—462—Jr3—DHIA—312—2x
Half-sister to Hermitage View S. Babe, E 5 times, 12448—613—Sr2—365C—3x, H.M. All-American 3-Year-Old, 1956.

Sire: Fairlawn K. Senator, son of H. Eastern King, GOLD STAR SIRE.

Dam: Hermitage View Laddie's Lily, VG
11650—674—Jr2—365C—3x

Breeding Stock For Sale — Visitors Welcome

SUNNYDALE — Route 1, Box 305, Waukesha, Wisconsin

7 miles west of Waukesha on D E, 2 miles east of 83.

F. Harry Michelsen and Sons · **Tel. Genesee 1086**

KUHTZDALE FARMS

3 Sires In Service — All Carry Proved McDonald Breeding

The All-American Bull Calf Of 1957 Now Heads Our Herd

McDONALD FARMS MISTER YOUNG — Born July 6, 1956

A son of the GOLD STAR SIRE, **McDonald Farms Premier.**

His Dam

McDonald Farms Le Priscilla
11932—629—Sr2—365—3x
One of 4 full sisters that include Le Obelia (E '52), 12894—633—7yrs—365—3x.

McDonald Farms Miss Tilly
Excellent '56 '60
14000—743—Jr2—365C—3x
12357—627—Sr4—HIR—305—2x

His Full Sister (E)

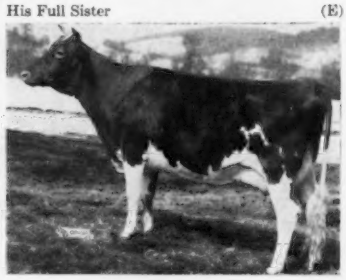

Another Son Of A GOLD STAR SIRE
YELLOW CREEK S. SPOTLIGHT

Full brother to Yellow Creek S. Spotta, VG '55 '56, 13678—*748—Jr4—HIR—305—2x, former Class Leader. Spotlight is by **Yellow Creek Jewel Supreme,** GOLD STAR SIRE, and out of **Yellow Creek Hale Spot,** VG 3 times, 5 records include 12580—635—6yrs—HIR—362—2x.

Levity Heir — Coquette Family
KUHTZDALE GRAND PRINCE

A son of **Curtiss Candy Grand Curtiss** that comes from a 3-generation family of Excellent cows. Prince is out of **Owendale's Bomber's Joan,** VG '53 '59, 15630—786—9yrs—DHIA—365—2x.

Stock For Sale By These Popularly-Bred Sires

Visitors Welcome

KUHTZ BROTHERS · Tel. LIberty 7-3425 · **Rt. 2, Waukesha, Wisconsin**

A Transfer Out Of A Very Good Daughter Of Our Excellent Bernice 3d.

— — — Selling — — —

25th MIDWEST INVITATIONAL SALE
At Rosewood Farms On U.S. 20
ROSELLE, ILLINOIS, WEDNESDAY EVENING
(6:00 P.M.), MAY 17, 1961

LONE ACRES TRANSFER'S BONEVA
Born January 16, 1958
Due April 16, 1961. Fresh and Selling Open.
8416—437—2yrs—DHIA—330—2x

Sire: **Blakeford Transfer,** GOLD STAR SIRE
37 daus., 73 rec. av. 10848 M, 548 F, M.E.—305—2x, 35 cl. av. 84.8%.

Dam: **Lone Acres Dell's Barbara** (VG '57)
9211—425—Jr3—HIR—305—2x

Her Dam's Dam: **Lone Acres Bernice 3d** (E '57)
10379—553—9yrs—HIR—305—2x, 10915—548—Jr3—305C—3x
Next Dam: Lone Acres Bernice
13254—700—8yrs—365—3x, 9024—486—5yrs—305—2x
5 tested daughters, all classified above the line.

Boneva represents our best. She is by the GOLD STAR Transfer bull and from our Bernice family.

LONE ACRES

1½ miles north of North Prairie on County Road ZZ

Hubert P. Kipp — **Frederick F. Kipp**
North Prairie, Wisconsin — Telephone 2684 or 2809

One Of Waukesha County's Oldest Established Herds

1910 — 1961

Our Herd Is Now Being Bred To Top Bulls From CURTISS BREEDING SERVICE, INC.

OUR HERD IS ON DHIA TEST

Tillybardin Abbie Pride
9062—540—3yrs—DHIA—305—2x

Tillybardin Warrior's Mischief
8210—400—4yrs—DHIA—305—2x

Tillybardin G. Pride's Heiress
9 records include 9175—479—2yrs—DHIA—305—2x, 10398—534—9yrs—DHIA—305—2x

Tillybardin Amy's Anna
9 records include 9738—488—9yrs—DHIA—305—2x

Tillybardin Leader's H. Carol
8 records include 8752—402—8yrs—DHIA—305—2x, 8760—408—6yrs—DHIA—305—2x

Tillybardin Lad's Duchess
7890—436—5yrs—DHIA—305—2x

STOCK FOR SALE . . .
STOCK BACKED BY CONTINUOUS DHIA TEST

The farm is located 5 miles East of Waukesha on Gebhardt Road.

TILLYBARDIN FARM

Charles J. Mitchell & Son — **18745 County Trunk Y**
Tel. Waukesha — **Brookfield, Wisconsin**

OUR HERD IS RICH IN MELBA AND LEVITY BLOOD

Through The Daughters Of Our Herd Sire

SUNNY DALE GOLIATH

Born November 1, 1955

Sire: **Wey Acres B's All-Melba**
A son of Wey Acres Levity Bellringer, out of Riegeldale Emory's Melba, 3 times VG, 13735—746—Sr3—365C—3x.

MELBA TOP AND BOTTOM

Dam: **Sunny Dale Levity Rose** (VG)
*13826—584—Sr3—365C—2x, former Class Leader. A daughter of Wey Acres Levity Admiral, he by Coronation Levity Prince and out of Wey Acres Lilian's Lustre, **6 times Excellent,** *17998—*914—Jr3—365C—3x, former Class Leader.

HEIFER CALVES FOR SALE RICH IN THIS PROVED MELBA—LEVITY BLOOD, AND RICH IN THE BLOOD OF CORONATION LEVITY PRINCE.

BURR OAK FARMS

6 miles west of Waukesha, on County Hwy D

John E. Jones, Owner — Route 1, Box 122
Telephone Genesee 1688 — Waukesha, Wisconsin

A FOUNDATION SIRE . . .

20 DAUGHTERS IN OUR HERD

SPRING RIDGE HOMER

A son of Curtiss Candy Verity Lad and from the Rhapsody family.
The Homer daughters and other good cows in our herd are being bred to 2 more sons of Verity Lad—

SPRING RIDGE L. GALAHAD

Born November 13, 1956

Dam: **Spring Ridge Glad Rhapsody** (VG '53 '60)
10640—489—14yrs—305—DHIA
His four full sisters' records av. 10420 lbs. milk, 537 lbs. fat, 305 days, DHIA.

More Rhapsody blood

SPRING RIDGE BADGER

Born July 4, 1956

Dam: **Spring Ridge Bluebell** (VG '53 '57)
9519—437—Jr4—305—2x
10596—475—6yrs—305C—2x

All 3 sires are by **Curtiss Candy Verity Lad,** he by St. James Champion's Champion, and out of St. James Count's Verity (E), 5 records include 18772—924—6yrs—365—3x. (For more information on this bull, see the Spring Ridge advertisement, page 124, of this directory.)

OCHERVOIL FARM

Waukesha, Wis.

Trevor G. Williams — Phone Genesee 1041

Farm is located 4 miles west of Waukesha on Hwy 18 and 1 mile south on County Hwy DT.

Hi-Hopes Guernsey Farm

4 miles East of Nelsonville on Hwy. 161

A Proved Sire That Has Played An Important Part In Our Breeding Program

HI-HOPES F. ROYAL — Born March 6, 1951

DHIA proved sire with 21 daus., 35 rec. that av. 10924 M — 531 F, 24 cl. daus. av. 83.5%.

Sire: **Boulder Bridge Fascinator**
A son of Boulder Bridge Quinoline, VG, 13188—692—G—3x, dam of 2 summarized sons, 1 tested daughter.

Dam: **Hi-Hopes Winner's Lustre**
10528—556—Jr2—305C—2x, 11788—603—Jr3—305C—2x, 13460—*761—Jr4—305C—2x. A daughter of Meadow Lodge King's Winner.

A ROYAL Daughter Consigned . . .

25th Midwest Sale, Rosewood Farms, Roselle, Illinois

Wednesday Evening, May 17, 1961

Hi-Hopes R. Cherry — Born January 3, 1954

11550—533—2yrs—DHIA—350—2x, 12960—577—3yrs—DHIA—305—2x, 13222—582—4yrs—DHIA—305—2x. Fresh — selling open. Maternal sister to Hi-Hopes S.M. Flossie, 10480—542—5yrs—DHIA—305—2x, 10930—555—6yrs—DHIA—305—2x, 10901—531—8yrs—DHIA—305—2x.

Cherry is out of **Hi-Hopes Winner's Flossie,** half-sister to Lustre, above, 10655—524—Jr2—305C—2x, 13308—672—Jr4—305C—2x, 10714—515—8yrs—HIR—249—2x, head of a good producing family. **Cherry** is a full sister to Hi-Hopes R Forester, a sire used in our herd. It was a Forester daughter, Hi-Hopes F. Flossette, out of a member of the Flossie family, that topped the 1960 Wisconsin State Sale at $1,575, being purchased by John Plain Farm, Inc., Cary, Illinois. She went on to be 1st Cow, 3 Years and Under 4, and 1st Best Uddered 3-year-old, I.D.S., 1960.

The following Green Meadow-bred bulls from Badger Breeders Cooperative, Shawano, are also being used: **Fairlawn Hornet's Sheik, Fairlawn K. Slogan, Fairlawn Peer's May Royal,** and **Wilgorlan Farms King's Star.**

Breeding Stock For Sale — Visitors Welcome

Raymond Domaszek — Tel. Nelsonville 429 — **Rt. 1, Amherst Junction, Wis.**

Our Herd Is Rich In The Blood Of Proved GREEN MEADOW Bred Sires

We Have In Our Herd . . . **12 DAUGHTERS BY FAIRLAWN HORNET'S SHEIK,** A Double Grandson Of Green Meadow Hornet. **8 HAVE BEEN CLASSIFIED IN OUR HERD — ALL ABOVE THE LINE, 3 VERY GOOD, 5 DESIRABLE.**

His Dam — Excellent

FAIRLAWN H. COQUET (E at 11, 12 and 14 years)

6 good records include 16994—861—7yrs—365C—3x, 15117—747—11yrs—340—2x, 13965—726—12yrs—365—2x.

SHEIK, when last summarized, had 45 daughters, 113 records, that average 10496—4.7%—490, M.E.—305—2x, 28 daughters classified average 85.3%.

★ **We are also using in our herd** . . . Fairlawn Peer's May **ROYAL** and Fairlawn K. **SLOGAN.** Both of these bulls are rich in the GOLD STAR inheritance of Fairlawn Peerless Actor and Fairlawn H. Eastern King. We are also using bulls rich in proved McDonald breeding . . . sires like **McDonald**

★ **Farms Fore Noble Lad** and **McDonald Farms Pre Rose Lad. Proved BADGER BREEDER Sires Are In Use At Gordondale.**

Over 25 Head Carry This Blood { **OUR HERD IS ALSO BEING BUILT ON THE BLOOD OF PROVED COW FAMILIES . . . Presenting A 4 GENERATION COW FAMILY — THE GLORIA FAMILY.**

1) **GORDONDALE SANDRA** (D '61)
Born April 10, 1950
6 records include 12293—560—8yrs—HIR—305—2x, 9341—452—7yrs—HIR—305—2x, 8216—450—5yrs—HIR—305C—2x. 3 tested daughters include Roberta (below).

2) **GORDONDALE ROBERTA** (VG '61)
Born October 8, 1952
5 records include 8186—471—5yrs—HIR—305—2x, 7330—444—Jr4—HIR—305—2x, 7040—452—Jr3—HIR—305—2x. 1 son, 4 daughters — 2 tested include Blue Skyline (opposite).

Another member of the GLORIA family is Gordondale Kameo, 10950—491—Jr3—DHIR—305—2x, she by McDonald Farms Fore Noble Lad, out of Gordondale Gena, 8 tested daughters, she out of Gloria. **Kameo's son, born October 27, 1960, sired by Wilgorlan Farms King's Star, IS FOR SALE.**

STOCK USUALLY FOR SALE. PLAN TO VISIT OUR HERD. WRITE US YOUR NEEDS.

LeRoy W. Gordon — Gale Gordon
Telephone Nelsonville 2-9

3) **GORDONDALE BLUE SKYLINE** (VG '61)
Born November 12, 1955
8657—450—Jr2—HIR—305—2x, 9378—484—Jr3—HIR—305—2x, 9746—505—Jr4—DHIR—305—2x. 2 sons, 1 daughter — Lotus (below).

4) **GORDONDALE LOTUS** (VG '61)
Born February 4, 1958
9850—491—Jr2—DHIR—305—2x. A daughter of Fairlawn Hornet's Sheik. **HER SON BY ROYAL IS FOR SALE —**

Gordondale Royal Sheik
Born January 28, 1960

Sire: **Fairlawn Peer's May Royal**
30 daughters, 63 records, average 9594—4.9%—469, M.E.—305—2x. **His 3 nearest dams Excellent.**

Add the inheritance of this 4 generation family to your herd.

GORDONDALE FARM

2 miles N. of Jct. US 10 and State Hwy. 161.
Nelsonville, Wisconsin

HIGHEST PRODUCING GUERNSEY HERD IN WISCONSIN FOR THE PAST 2 YEARS

1960 . . . 28 cows average 11686 lbs. milk, 576 lbs. fat, DHIA—2x
1959 . . . 28 cows average 10755 lbs. milk, 516 lbs. fat, DHIA—2x
1960 . . . During the past year we completed 20 DHIR records that averaged 11601 lbs. milk, 4.7%, 551 lbs. fat, M.E.—305—2x

MALZ FARM GUERNSEYS HAVE THAT SOUGHT-AFTER COMBINATION OF PRODUCTION AND TYPE

Our herd has been classified 4 times . . . In June 1960 . . . 100% above the line . . .
21 HEAD — 3 Excellent — 12 Very Good — 6 Desirable

ONE OF OUR GREAT BROOD COWS — EXCELLENT 5 TIMES — INCLUDING 1960 AT 16½ YEARS OF AGE

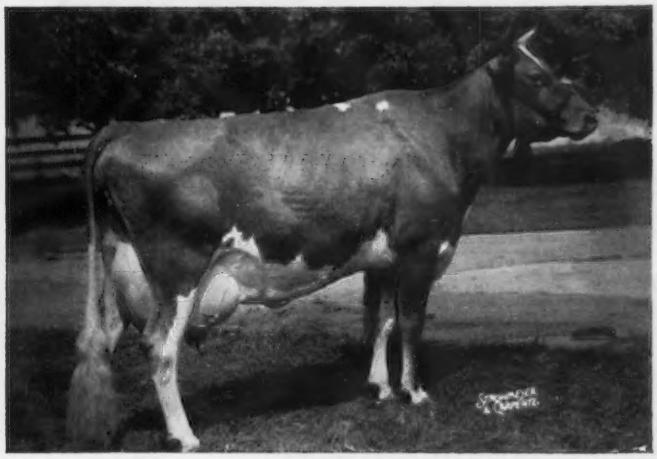

PATSY JEAN OF MEADOW LANE

Excellent '47 '51 '55 '58 '60

13958—687—Jr2—HIR—365—3x, 14174—717—Jr3—HIR—365—3x, 18535—894—5yrs—365C—3x, 16987—851—6yrs—365—3x, 15779—789—7yrs—365C—3x, 17350—883—10yrs—365—3x, 14540—725—12yrs—305—2x—DHIA, 12781—616—13yrs—HIR—305—2x, 16942—839—14yrs—HIR—365—2x.

1st 3-year-old, Wis., Tex., 1947. 1st 4-year-old, Wis., Minn., Ind., 1948. She is a full sister to Patsy Jane of Meadow Lane (E '47), 4 records include *16359—*847—Jr4—HIR—365—3x, 16417—826—7yrs—365—3x. Both are by Superior of Tamarack Ridge out of Pansy's Patsy of Meadow Lane (E 3 times), 13731—751—CHI—361—2x, **A GREAT BROOD COW.**

A MELODY MASTER DAUGHTER OF PATSY JEAN IS SELLING
25th MIDWEST SALE, ROSEWOOD FARM, ROSELLE, ILLINOIS
WEDNESDAY EVENING (6:00 P.M.), MAY 17, 1961

IN THE SALE

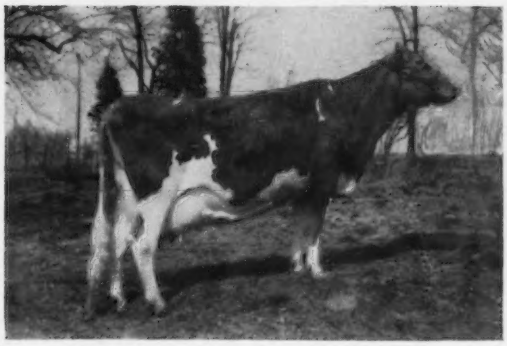

MALZ FARM MELODY MASTER'S JEAN

Born January 2, 1956. Very Good '60.

Will be fresh and selling open.

12188—613—Jr2—HIR—365—2x
11130—579—Sr3—DHIR—305—2x

She freshened in March with a heifer calf, looks real good, and is milking 60-65 lbs. per day.

She is a daughter of **Patsy Jean** (above) and sired by **Flying Horse Melody Master,** All-American Aged Bull, 1954, Res. All-American Aged Bull, 1960. He is owned by Wm. J. Rasmussen, Sarival Guernseys, Glendale, Ariz., and combines blood of the **MELODY** and **FLUTE** families.

Our Midwest Consignment Is A Maternal Sister To Our Herd Sire, MALZ FARM STARLIGHT'S TITUS, born March 22, 1958. He is by the GOLD STAR SIRE, **Golden Grange Ideal Starlight,** 11 daus., 16 rec. av. 10970—4.6%—509—M.E.—305—2x, 14 cl. av. 83.6%. **We have 17 STARLIGHT daughters in our herd, 10 in milk. They are most pleasing.**

Malz Farm — UNION GROVE, WISCONSIN

We Test — Classify — Show — Consign To Sales

Breeding Stock For Sale **Visitors Always Welcome**

Located on Highway 43 — Halfway between 41 and 45.

Tel. Somers ULysses 9-2032

MR. & MRS. NICK MALZ, Owners — Rt. 2, Box 86 — Union Grove, Wis. — AULDEN DAVIS, Manager

OAK HOLLOW FARM

WHY NOT PLAN TO VISIT US IN OUR NEW LOCATION

An Established Herd Backed By 10 Years Of Proved Inheritance

Production Has Remained At A High Level

1957 . . . 28 HIR Records Averaged 10028 Milk, 507 Fat
1958 . . . 19 HIR Records Averaged 10586 Milk, 529 Fat
1959 . . . 30 HIR Records Averaged 10248 Milk, 505 Fat
} M.E.—305—2x

Oak Hollow-Bred Bulls Sire Production

A Typical Daughter Of An Oak Hollow-Bred Bull

Class Leader

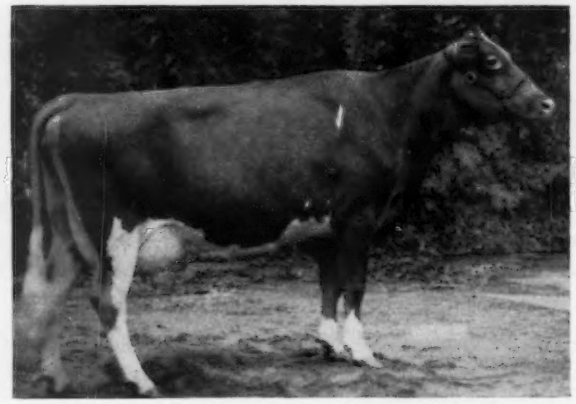

Show Winner

Sultan's Smilin' Lela
13725—*708—Sr2—HIR—305—2x
1st 3 Yrs., Res. Sr. & Gr. Ch., Best Uddered Cow, I.D.S., 1959

Paternal Sister To

Sultan's Smilin' Millie
13170—*792—Sr2—HIR—305—2x

Sultan's Smilin' Peaches
13660—*758—Sr2—HIR—305—2x

Lela, Millie, and **Peaches** are sired by **Oak Hollow Arvella's Sultan,** 11 daus., 14 rec. av. 11440 — 5.2% — 594 (M.E.—305—2x), 1 cl. dau. — Very Good (88.5).

Our breeding program is based on an **Ideal's Admiral—Ideal's Superior** cross. Both these bulls appear on the list of 50 highest summarized sires of the breed, as of October, 1960, for milk and fat production.

STOCK OCCASIONALLY FOR SALE — PLAN TO VISIT OUR HERD

R.F.D. No. 1
Genoa City, Wisconsin

Vaccinated — T.B. Accredited
DHIR Testing

H. G. SCHIERHOLZ, Owner
GORDON LOVETT, Manager

Earl, Our Grandson Of A Liebers' Trophy Winner, Is Continuing To Build Our Herd

A Son And Three Grandsons Are Being Used

Himself

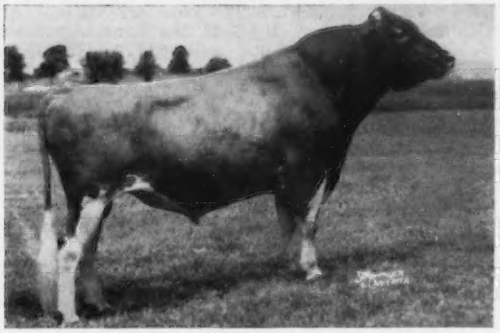

His Paternal Granddam

COWAN FARMS MARK'S EARL

Born December 22, 1949

A son of **Western Glow Royal Mark** and out of **Cowan Farms Ethyle**, VG at 10 years, 11248—541—9yrs—DHIA—365—2x, lifetime production, 87,334 lbs. milk, 4479 lbs. fat.

Western Glow Butterfat Miss
Excellent 3 times
GOLD STAR DAM
10 rec. av. 16308—822 and include *21573—*1095—13yrs—365—2x, 17832—900—15yrs—365—2x, Liebers' Trophy winner, 1955. Daughter of a GOLD STAR DAM.

EARL is an A.G.C.C. summarized sire with 24 daus., 30 rec. av. 11206—4.8%—540 (M.E.—305—2x) 56 cl. av. 82.4%

He is a full brother to Cowan Farm Marks Abigail, a lifetime production of over 87,000 lbs. milk in 8 lactations. Still in our herd.

Typical EARL Daughters

Cowan Farms Earl's Gem, VG '56
12864—682—5yrs—365—2x
Cowan Farms Earl's Orva, VG '58 '60
13850—624—Sr3—305—2x
Cowan Farms Earl's Cleo, VG '58 '60
12025—587—7yrs—282—2x
Cowan Farms Earl's Lady
13228—569—5yrs—305—2x
Cowan Farms Earl's Kara, VG '56
11209—552—Jr4—305—2x
Cowan Farms Earl's Ingrid, VG '58
13855—631—6yrs—305—2x
Cowan Farms Earl's Glamour, VG '60
11903—589—Jr3—HIR—305—2x
Cowan Farms Earl's Gladys, VG '60
12769—581—6yrs—365—2x
Cowan Farms Earl's Grace, VG '58
12066—566—Sr4—HIR—305—2x
Cowan Farms Earl's Melva, E '58 '59 '60
11420—522—Jr4—DHIR—305—2x

Half-Sister To Pal's Dam

Yellow Creek S. Lovely Maid, E '58 '59
13702—745—Jr2—HIR—365—2x
14933—802—Jr3—HIR—365—2x
Topped the 1960 Butterfat Sale at $8,500.

A Son Of EARL — GOLD STAR Inheritance

COWAN FARMS EARL'S PAL

Born June 24, 1957

A grandson of a GOLD STAR SIRE.

Dam: **Yellow Creek S. Fancy,** VG
13363—*701—Sr2—365—2x
Former Class Leader
13628—710—Sr3—349—2x
14096—761—5yrs—365—2x
A daughter of Yellow Creek Jewel Supreme, GOLD STAR SIRE, and out of Yellow Creek Rose Blossom, VG 4 times, 14297—797—7yrs—HIR—365—2x.

Three EARL Grandsons — More GOLD STAR Breeding
All sired by **Fritzlyn Jeanette's Flash,** GOLD STAR SIRE, and all out of outstanding EARL daughters.

COWAN FARMS FLASH'S MARS
Born October 5, 1959
Dam: **Cowan Farms Earl's Melva**

COWAN FARMS FLASH'S MAJOR
Born October 23, 1959
Dam: **Cowan Farms Earl's Marg**

COWAN FARMS FLASH'S COUNT
Born October 30, 1959
Dam: **Cowan Farms Earl's Cleo**

We are also using COLBY'S MR. MADAMOISELLE, born October 9, 1955.
A son of **Flying Horse Rosemary General,** he out of Flying Horse Master's Rosemary, 18448—1003—5yrs—365C—3x, she a full sister to 2 GOLD STAR SIRES, Flying Horse Master's Don and Monarch. Rosemary is out of a GOLD STAR DAM and rich in the blood of the FLUTE and ROSE families. MR. MADAMOISELLE is out of the Excellent cow, **Langmeadow Madamoiselle** (E '57), 7 good records, a former Class Leader in milk and fat, 18957—914—10yrs—HIR—292—2x, she is by Flying Horse Master's Monarch, GOLD STAR SIRE.
Looking To The Future . . . We have selected as a future sire — SENRAB ROYAL GUARD, a son of an Excellent cow, **Senrab Esquire Ida** (E '58), 11010—*698—Sr2—365—2x, 10381—653—Sr3—365—2x, 10756—638—6yrs—305—2x.
An Excellent Foundation Cow In Our Herd — Seco King's Prudie (E '60), 12381—612—Jr4—HIR—305—2x, 15020—808—5yrs—DHIR—305—2x. **She is due in May to EARL.**

Breeding Stock Rich In Proved Production Available

Visitors Welcome. First farm west of the airport on County Road K.

COWAN FARMS — **Rt. 3, OSHKOSH, WISCONSIN**

L. W. COWAN — Tel. Beverly 5-1430 — PHIL W. COWAN

A Viceroy Out Of A Very Good Daughter, By LOCUST GROVE MERIT'S ULTRA — OUR FORMER HERD SIRE — Is Selling . . .

25th MIDWEST SALE, ROSEWOOD FARMS, ROSELLE, ILLINOIS
WEDNESDAY EVENING (6:00 P.M.) — MAY 17

LEVEL GREEN V. ETTA (VG '60) — Born April 10, 1957. Due April 29, 1961. 9724—520—Sr2—DHIA—305—2x. Fresh and Selling Open. Sire: **Hominy Hill Viceroy,** 16 daus., 22 rec. av. 10477 M, 504 F, an increase of + 1169 lbs. milk, + 102 lbs. fat. Viceroy has an American Index, 16 pairs, 11646 lbs. milk, 617 lbs. fat. Dam: **Level Green Ultra's Ethel** (VG '58 '60), 9888—520—Sr4—DHIA—305—2x. A daughter by our former sire — Locust Grove Merit's Ultra, a bull rich in GOLD STAR breeding. He is by Fairlawn Actor's Merit, a son of Fairlawn Peerless Actor, GOLD STAR SIRE, and Fairlawn K. Glory (E 5 times), 17244—815—Jr4—365—3x she by Fairlawn H. Eastern King, GOLD STAR SIRE. Ultra is out of Locust Grove P. Paula, 16120—740—Sr3—365C—3x. **His Get of Sire was All-Wisconsin, 1958.**

A Half-Sister To Etta's Dam

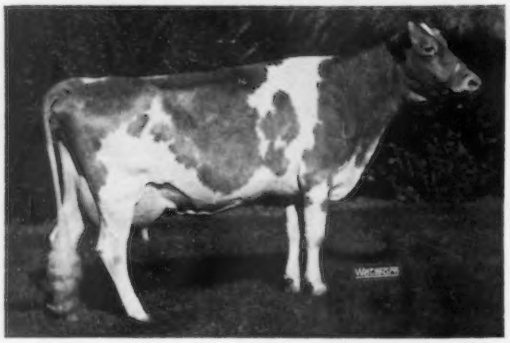

Level Green Ultra's Paula, E '60
11737—515—Jr2—DHIA—365—2x
10679—517—Sr3—DHIR—2x in 255 days
Still on test

All-Wisconsin 3-year-old, 1960. 1st Sr. & Gr. Ch., Northern Dist. Fair. Rusk Co. Parish Show and Rusk Co. Fair, 1st Wis. Class, 2nd Open Class, Wis. State Fair, 1960.

14 daughters by Ultra were classified in 1960. **Paula was Excellent, 9 others were Very Good, 4 were Desirable — ALL ABOVE THE LINE. 13 Ultra Daughters Completed Records In 1960 and Averaged 9823 M—541 F—M.E.—305—2x.**

Other Paternal Sisters To Etta's Dam

Level Green Zelda's Judy (VG)
9671—453—Jr3—DHIA—305—2x
Level Green Ultra's Janet (VG)
12970—547—Jr4—DHIA—305—2x

Level Green Ultra's Della (VG)
10100—572—Sr3—DHIA—305—2x
Level Green Ultra's Glory (VG)
11879—621—5yrs—DHIA—305—2x

Level Green Zelda's Joan (VG)
8630—447—Jr3—DHIA—300—2x
Level Green Ultra's Joy (VG)
10396—555—Sr2—DHIA—365—2x

A Herd Sire

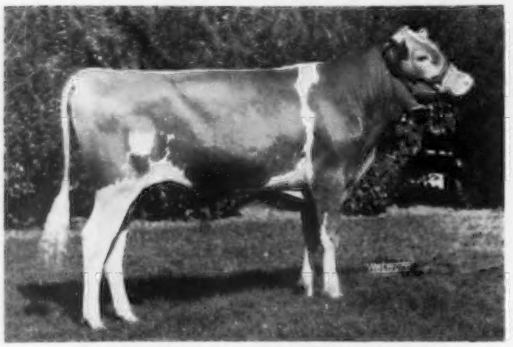

LOOKOUT VALLEY ROSE FLASH
Born July 2, 1959
Owned jointly with Gerald Jenkins, Lake Geneva, Wis.
Sire: **Fritzlyn Jeanette's Flash**
GOLD STAR SIRE

— ALSO IN SERVICE —

GOLDEN HARVEST H. BEACON
Born March 29, 1957

His Dam

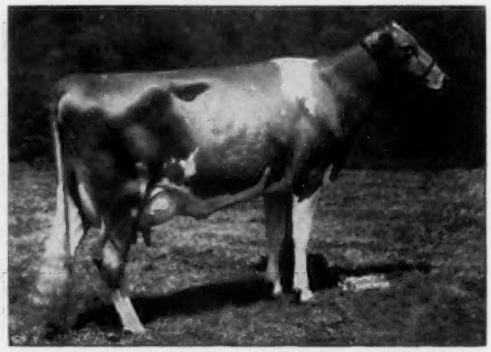

Golden Harvest Rose Betty (E '57 '58 '60)
5 records include 14481—750—Jr2—365C—2x, *13205—*649—Jr3—HIR—297—3x, 2nd fat, 2nd milk when made.
Sire: Gardenville Rose King
Dam: Locust Grove I. Berta (VG)
8 records include 20556—1123—6yrs—365C—3x, 16988—*852—8yrs—HIR—305—2x. 1st Produce, Conn., 1954. 3 tested daughters.

BEACON is by **Golden Harvest King's Hornet,** he a full brother to Rose Betty (dam of Rose Flash), above. He is out of **Maple Lawn Frolic's Queen Bee** (VG '57), 7 records include 18661—960—6yrs—365C—3x.

Level Green Guernseys Produce . . . Our IBM-DHIA herd average on 20.7 cows is 10140 lbs. milk, 514 lbs. fat.

◆ LEVEL GREEN FARM ◆

1 mile North of Bruce on State Highway 40 in Rusk County
OUR HERD IS RICH IN PROVEN GREEN MEADOW BREEDING
HERD CLASSIFIED 5 TIMES — ON DHIR TEST — BANG'S CERTIFIED 44020

HAROLD CLAUSEN — Tel. Townsend 8-4003 — **Rt. 1, BRUCE, WISCONSIN**

From Indiana To Wisconsin

HULLWOOD GUERNSEYS GO TO NATHAN HILL FARM

We are pleased to announce the purchase of the Hullwood Guernsey Herd. Hullwood was owned by the late Mark J. Woodhull, Angola, Indiana, and managed by Dan Clark for the past 12 years. Mr. Clark built the herd on a strong, firm foundation of proved Langwater breeding.

THE FOUNDATION COWS IN THE HULLWOOD HERD CARRY A STRONG INFUSION OF LANGWATER STEADFAST BLOOD. STEADFAST WAS AGAIN VOTED AS THE MOST INFLUENTIAL SIRE OF THE BREED.

A FOUNDATION SIRE . . . **LANGWATER CHIEF POKAGON,** a double cross to Langwater Petite (VG '48 '50), 16991—*1027—Jr4—365C—3x. **In the herd are 35 DAUGHTERS BY POKAGON** and these cows and several of the strong cow families in the herd are in calf or being bred to — **LANGWATER MOHAWK,** born December 15, 1957. **A son of the highest priced animal sold at public auction in 1960 and out of the great Kenmar Hills Countess Sheba (Excellent) family.** MOHAWK is sired by **Langwater Supreme** ($14,000), the Labelle and Valencia families, and out of **Langwater Sequin** (VG), *16857—808—Sr2—365C—3x, former Class Leader in milk. Sequin is out of a daughter of Kenmar Hills Countess Sheba, Excellent 5 times, 13258—794—6yrs—365—3x, 2 PR sons, 5 tested daughters include Langwater Nicollette (E '61), sold for $6,500, 15013—749—Jr4—365—3x.

MOHAWK WILL CONTINUE IN SERVICE . . . HIS DAUGHTERS SHOW REAL PROMISE . . . We feel that the POKAGON and MOHAWK daughters, together with the GOOD COW FAMILIES that were developed by Mr. Clark, WILL ENABLE US TO MOVE FORWARD.

A Junior Herd Sire . . . A double grandson of Ideal's Superior, highest summarized sire of the breed for fat, 112 daus., 201 rec. av. 12312 M, 672 F, M.E.—305—2x.

IDEAL'S CHARM, owned jointly with Myron E. Erdman, Chenoa, Illinois. **1st prize Bull Calf, New Jersey Guernsey Show, 1960.**

CHARM is out of **Ideal's Superior's Charm,** 16134—924—Jr2—365—3x. On retest as a Sr. 3-year-old and going strong. She is from the Franchester Saint Charm family. Saint Charm has 5 good records, 3 over 21,000 lbs. milk, including *24578—1045—7yrs—365C—3x, 2 tested daughters include Ideal's L.D.'s Charm, *19284—*1007—Jr4—365—3x.

His Sire

Ideal's Frank

1st 2-year-old Bull, Sr. & Gr. Ch., N.J., 1960. RESERVE ALL-AMERICAN, 1960. He is a full brother to Ideal's Superior's Fran, *16454—*848—Jr3—305—3x, *21462—*1059—Jr4—365—3x, 23681—1222—5yrs—365—3x.

CHARM — a double Superior, carries 2 crosses to the great SUSIE Family and both his sire and dam are paternal brother and sister to Ideal's Superior's Odetta, 1960 Tarbell Trophy Winner.

We extend a cordial invitation to all Guernsey breeders to visit us whenever possible.

MR. & MRS. EDGAR SCHROEDER
R.R. No. 1, Onalaska, Wis.
Phone: La Crosse 3-0184

NATHAN HILL FARM

On Hwy. No. 16 East of
La Crosse, Wisconsin

1938 — TOMA GUERNSEY FARM — 1961

GOLD STAR Breeding TOP And BOTTOM In Our HERD SIRE

CHEDCO PEERLESS — Born March 9, 1956

His 32 daughters in our herd are most promising. He is a full brother to **Fairlawn Actor's Hollyhock**, E '57 '58 '60, 12881—618—Jr2—365—3x, 16108—775—Sr3—365—3x, 18950—870—Sr4—365—3x.

His Sire

Fairlawn Peerless Actor
GOLD STAR SIRE
84 daus., 194 rec. av. 10526—4.9%—511 (M.E.—305—2x), 69 cl. av. 84.4%. A son of Bright Lad's Actress, E '47 at 13 years, 19146—980—Jr4—365—3x.

His Dam

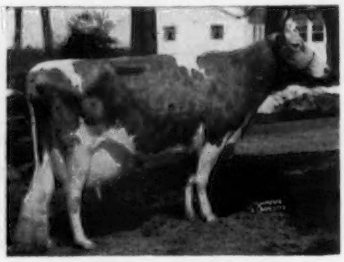

Fairlawn K. Laurel
14072—673—Jr2—365C—3x
10383—507—Jr3—305C—2x
16069—802—Jr4—365—3x
A daughter of a GOLD STAR SIRE, and a granddaughter of Fairlawn K. Muriel, E 9 times, 17203—910—10yrs—365—2x, sold twice for $10,000, a GOLD STAR DAM.

Our former sire, **Fairlawn K. Challenger**, has been summarized—10 daus., 22 rec. av. 9708—5.1%—495 (M.E.—305—2x), 9 cl. av. 82.4%. His daughters in our herd are good producers, and a Peerless son out of one of them may be the bull you have been looking for. Write for details.

1 mile south of Baraboo, Highway 123.

Leo J. Gasper & Sons, Owners — Tel. EL 6-3622 — **Baraboo, Wisconsin**

A FOUNDATION SIRE — **20 DAUGHTERS STILL IN OUR HERD**

GUERNSEY GROVE P. NOBLE, born February 25, 1952

A son of Meadow Lodge General Piper and out of Guernsey Grove Ninette (VG '47 '49), 10372—514—7yrs—305C—2x, she by Kitchener Fearless out of Guernsey Grove Nina (VG), 5 records include 12351—599—AA—365C—2x.

The Noble Daughters Were Bred To — GUERNSEY GROVE PHARAOH, born April 23, 1957. A bull we used on lease. He is sired by Burton Lane's Supreme Pharaoh, he by Valor's Faithful Supreme out of Burton Lane's Sargon Hope (VG), 14936—769—Jr4—365C—3x, she dam of 4 tested daughters including a former Class Leader with 14199—*787—Jr4—HIR—295—2x. **A Pharaoh Son Is Also In Service . . . PRIEDEMAN FARM'S CHARLES,** born September 12, 1959. **He is out of Priedeman Farm Wren, a daughter of Guernsey Grove P. Noble.**

A COW FAMILY — 4 FROM OUR BETTY R FAMILY

Priedeman Farm Beanie
9180—534—3yrs—DHIA—305—2x
9420—545—4yrs—DHIA—305—2x
11559—686—5yrs—DHIA—303—2x

Priedeman Farm Lambda
9203—471—2yrs—DHIA—298—2x
9890—507—3yrs—DHIA—305—2x

MANY OF OUR COWS TRACE TO THIS FAMILY

Priedeman Farm Wren
10770—553—2yrs—DHIA—297—2x
10197—537—3yrs—DHIA—308—2x
11589—558—4yrs—DHIA—300—2x
10424—518—5yrs—DHIA—305—2x

Priedeman Farm Beth
10375—582—2yrs—DHIA—336—2x
9792—567—3yrs—DHIA—316—2x
10013—547—4yrs—DHIA—307—2x

For The Past 3 Years On DHIA Our Herd Has Averaged Over 10,000 Pounds of Milk

38 Cows . . . 10713 lbs. milk, 517 lbs. fat, DHIA—2x
37 Cows . . . 10143 lbs. milk, 508 lbs. fat, DHIA—2x
32.5 Cows . . . 10114 lbs. milk, 513 lbs. fat, DHIA—2x

PLAN TO VISIT OUR HERD. Our herd was started in 1937, and is made up of home-bred females as only one female has been added in the past 19 years. Through continuous testing, rigid culling and careful selection we have built up a 10,000 lb. herd average.

GORDON PRIEDEMAN
R. 5, Waukesha, Wis.
Phone LI 2-3247

PRIEDEMAN FARM
Hwy 18 East

LOOKOUT VALLEY FARM

LAKE GENEVA, WISCONSIN — Phone: Lake Geneva, Chestnut 8-3111

HERD SIRES AT LOOKOUT VALLEY

STERLINGOLD MARAUDER

Born April 26, 1948

Sire: **Fairlawn Memoir's Performer**

Dam: **Flying Horse Select Primrose,** VG
12816—815—Jr2—365C—3x

When summarized, 35 daughters, 91 records, average 8995—462 (M.E.—305—2x), 21 classified daughters average 82.9%. Records started and completed in 1960—13 daughters average 9493—5.3%—503 (M.E.—305—2x). 31 daughters in the herd.

Oldest Marauder Daughters

Lookout Valley M. Queenly
VG '53 '57 '60
11664—657—Jr2—365C—3x
9917—543—Jr4—HIR—305C—2x
3 daughters in the herd.

Lookout Valley M. Valerie
VG '53 '60
12438—656—Sr2—365C—3x
10350—522—5yrs—HIR—305C—2x
4 daughters in the herd.

LOOKOUT VALLEY ROSE KING

Born March 19, 1957

Sire: **Nyala Supreme Commander** (out of Fairlawn Peerless Ermine, GOLD STAR DAM). Class Leaders in Rose King's family include his dam, maternal granddam, and paternal sister. 27 daughters in the herd. First daughter to freshen in June, 1961. A son will be ready for service this fall, and will take his place as herd sire here. A Rose King daughter was 1st Heifer Calf and Junior Champion at the Walworth County Fair, 1961. A maternal brother was All-Wisconsin, 1960.

Himself

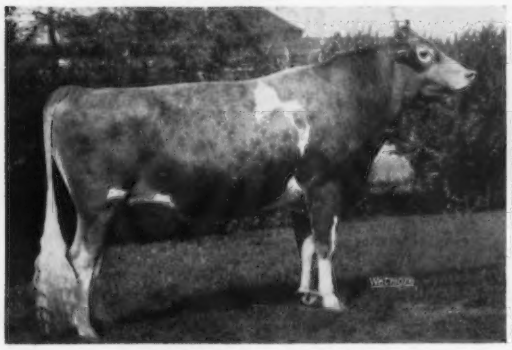

Lookout Valley Rose King
Nominated for All-American Aged Bull, 1960.
Elected All-Wisconsin Aged Bull, 1960.
1st Bull 3 Yrs. and Over, Wisconsin, 1960.

His Dam

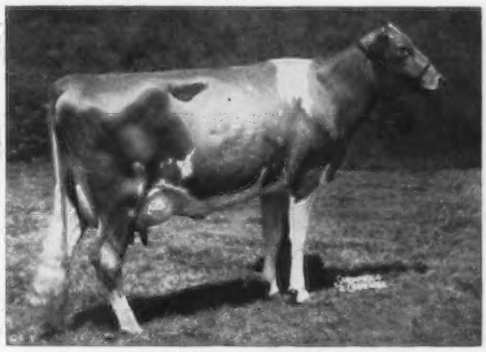

Golden Harvest Rose Betty
Excellent 3 times
14481—750—Jr2—365C—3x
*13205—*649—Jr3—HIR—297—3x
4 more records, all over 10000 lbs. milk, 525 lbs. fat

Visitors Welcome

Frozen Semen of both Marauder and Rose King is available through Piper Brothers of Watertown, Wisconsin.

"Looking Forward With Lookout Valley"

T. B. Accr. No. — 1075
Bang's Cert. No. 47407

GERALD M. JENKINS, Herd Owner

Registered Guernsey Cattle
Golden Guernsey Milk

BEHIND THESE GUERNSEY SIRES AT BADGER BREEDERS

G-99 FAIRLAWN PEER'S MAY **ROYAL**

30 daus. 63 rec. 9594—4.9—469

Bred by Fairlawn Farms, Millis, Mass.

Purchased from Don Bullington, Acampo, Calif. Also used by Roberts Dairy, Elkhorn, Nebr.

Sire: Fairlawn Actorine's Peerless

Dam: Fairlawn Actor's Ithela (EX—Jr3, Sr4), Sr4—365—3x—12758—4.8—610 AR.
Dam of 2 tested daus., 2 sons.

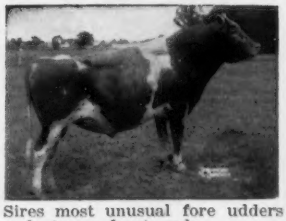

Sires most unusual fore udders and strong front ends.

G-100 FAIRLAWN K. **SLOGAN**

48 daus. 64 rec. 9486—5.2—498

Bred by Fairlawn Farms, Millis, Mass.

Purchased from Ray Gambonini, Old Adobe Ranch, Petaluma, Calif., and L. E. Vincent, Cloverdale Ranch, Chico, Calif.

Sire: Fairlawn H. Eastern King (Gold Star)

Dam: Riegeldale King's Ladyship (D—Sr3; EX—Sr4, 6, 7, 7y). Jr4—365C—3x—15517—5.5—859 AR.
Dam of 2 tested daus., 1 son.

Improves rumps, udder attachments, shoulders and dairy character.

G-104 WILGORLAN FARMS KING'S **STAR**

26 daus. 31 rec. 10001—5.1—512

Bred by Wilgorlan Farms, Titusville, N. J.

Purchased from Russell Wenger, Valley Set Farm, Goshen, Ind.

Sire: Gardenville Coronation King

Dam: Chinquapin Starling (VG—6, 7, 7, 9y). 5—365C—3x—14733—5.1—747 AR.
Dam of 3 tested daus., 4 sons.

Improves size, scale, stretch and legs.

G-114 ADOHR HORNET'S **PRECISION**

21 daus. 27 rec. 10706—4.8—516

Bred by Adohr Farms, Camarillo, Calif.

Purchased from H. J. Lewis, Oakdale, Calif.

Sire: G-101 Franchester King's Hornet

Dam: Adohr Beau's Precise (EX—3x). Sr3—365—3x—17457—5.2—910 AR.
Dam of 3 tested daus., 3 sons.

Sires strong daughters with very good scale and stretch.

G-110 FLYING HORSE **HARMONY** ROYALIST

Bred by Flying Horse Farm, South Hamilton, Mass.

Purchased from William Von Thaden, Bordentown, N. J.

Sire: Flying Horse Melody Master

Dam: Flying Horse General Rose (EX—93.5, 8, 9y). Sr4—365C—3x—19720—5.3—1041 AR.
Dam of 1 tested dau., 3 sons

Sires over-all strength with scale and stretch.

G-117 GRAYSMARSH **LUMBERJACK**

Bred by and purchased from Graysmarsh Farm, Sequim, Wash.

Sire: Lake Louise King's Nobleman (Gold Star)

Dam: Oak Acre Margie (EX—10, 13y). 10-1—365—2x—15581—5.5—858 HIR. Over 100,000 after she was 6 years old. 4 tested daus., each over 700 lbs. on 2x.

Sires strong, uniform daughters.

Visitors welcome every day. Located 1 mile west of Shawano on Highway 29.

20 Years of Successful Pioneering In The Business of Breeding Dairy Cattle

SHAWANO — Phone LAkeview 6-2141 — WISCONSIN

EXCEPTIONALLY GOOD BROOD COWS FROM STRONG COW FAMILIES

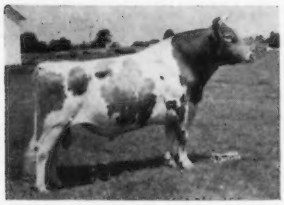

Sires strong fronts, deep bodies and open ribbing.

G-105 McDONALD FARMS MISTER **VIRGIL**

Bred by McDonald Farms, Cortland, N. Y.

Purchased from Elizabeth M. Weyrauch & Burl B. McPheeters, Sterling, Ill.

Sire: McDonald Farms Premier (Gold Star)

Dam: Eagle Valley Hassan Ruby (D—Jr2, Jr4, 5, 7; VG—9, 11, 14y). Sr3—365C—3x—16314—4.9—794 AR.
Dam of 4 tested daus., 6 sons.

Sires a very uniform, strong group of daus.

G-107 McDONALD FARMS PRE **ROSE** LAD

12 daus. 20 rec. 9730—4.9—473

Bred by and purchased from McDonald Farms, Cortland, N. Y. Also used by Verity Farms, Angola, N. Y.

Sire: McDonald Farms Prediction

Dam: McDonald Farms D. May Rose (D—Sr2; EX—Sr4). Jr2—365—3x—11866—5.2—621 AR.
Dam of 1 tested dau., 1 son.

Improves udder texture, rumps and legs.

G-111 DENNIS FARM FORE **JULIUS**

4 daus. 4 rec. 12561—4.7—589

Bred by J. M. Dennis, Amboy, Ill.

Purchased from Dennis and Roy Breeze & Sons, Lee, Ill.

Sire: G-91 McDonald Farms Fore Noble Lad

Dam: Dennis Farm Mischief June (VG—Sr2, Sr4; EX—8y). 6-6—305—2x—11511—4.6—535 HIR.
Dam of 2 tested daus., 5 sons.

Sires good scale, stretch, with strong front ends.

G-113 MAPLEWOOD ROYALIST'S **BRIGADIER**

11 daus. 16 rec. 10328—4.8—499

Bred by Maplewood Farms, Maple, Ontario.

Purchased from Brigadier Syndicate: Brooknill Farm, Arawana Farms, Kingfield Farm & Clovelly Farms.

Sire: McDonald Farms Le Royalist

Dam: Wey Acres Levity Sherry (VG—Sr2; EX—5y). 6y—305C—2x—17981—4.6—821 ROP.
Dam of 2 tested daus., 4 sons.

Sires strong front ends and good over-all strength.

G-116 CHUKLUCK **MAJESTY**

7 daus. 7 rec. 10015—5.3—527

Bred by L. W. Power, Burlington, Wash.

Purchased from Fentress H. Kuhn, Middleton, Jack & Ronald Power, Burlington, Wash., and Ruben Asumendi, Nampa, Idaho.

Sire: Chukluck Brigadier

Dam: Chukluck Mermaid (EX—4x) 4 - 3—365—2x—14768—5.1—747 HIR.
Dam of 3 sons.

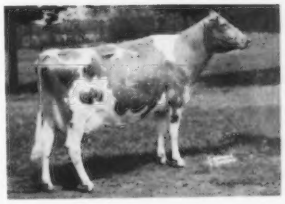

Powerful individual, strong in loin, leg and bone.

G-118 WESTERN GLOW **MARYANNS** TRAVELER

Bred by and purchased from Western Glow Farm, Bow, Wash.

Sire: Western Glow Butterfat Master

Dam: Western Glow Merry An (VG—Jr3, 5, 6, 7, 9y). 8-3—365—2x—17788—4.4—787 AR.
Dam of 3 tested daus., 2 sons.

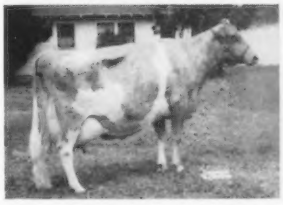

Frozen Semen Available. Write for our Selective Mating Policy.

BADGER BREEDERS COOPERATIVE

JOHN PLAIN FARM, INC. — CARY, ILLINOIS

"All Cows 2x Machine Milked, Just Like You Do At Home"

We Are Depending On Sires Of Proved Bloodlines With Outstanding Production Inheritance To Carry On For Us

Both Are Backed By GOLD STAR Breeding

COLBY'S MR. MALANA — Born February 16, 1956

1st Aged Bull, Sr. & Gr. Ch., N. Ill. Parish Show, 2nd, Ill. State Fair, 1960. He sired the 1st Jr. Bull Calf, N. Ill. Parish Show, 1st Sr. Yr. Heifer and Jr. Ch., Ill. State Fair and N. Ill. Parish Show, and the 1st Jr. Get, N. Ill. Parish Show, 2nd Jr. Get, Ill. State Fair, 1960.

Sire: **Flying Horse Rosemary General,** a bull that combines the blood of the proved **Primrose, Flute,** and GOLD STAR **Royal Rose** families. His 3 nearest dams average 19523 lbs. of milk, 1080 lbs. of fat.

His Dam

Langmeadow Malana, E '57 '60

7 records include 12147—586—Sr2—365C—2x, 18733—889—7yrs—HIR—365—2x, *18640—*877—9yrs—HIR—305—2x, former Class Leader. A daughter of a GOLD STAR SIRE, and out of a GOLD STAR DAM.

His Dam's ⅝ Sister

Langmeadow Minnie, E '56 '57 '60
GOLD STAR DAM

9 records average 17003—883, and include *26695—*1461—8yrs—HIR—365—2x (highest record cow of the breed), 18158—968—10yrs—HIR—365—2x. A daughter of a GOLD STAR SIRE, and out of a GOLD STAR DAM.

McDONALD FARMS MISTER BRENT — Born October 27, 1958

This **High Jilda** son is being used to follow **Rival Viking,** the **High Jilda** grandson that has an outstanding group of daughters in the herd (see below).

Mister Brent's Sire

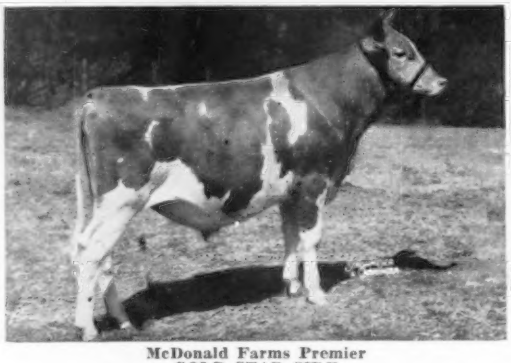

McDonald Farms Premier
GOLD STAR SIRE

30 daus., 52 rec. av. 9883—5.2%—515 (M.E.—305—2x), 44 cl. av. 84.6%. A son of McDonald Farms S. Marguerite, E 4 times, 13807—792—Sr4—365C—3x, sold in 1953 for $11,750.

Mister Brent's Dam

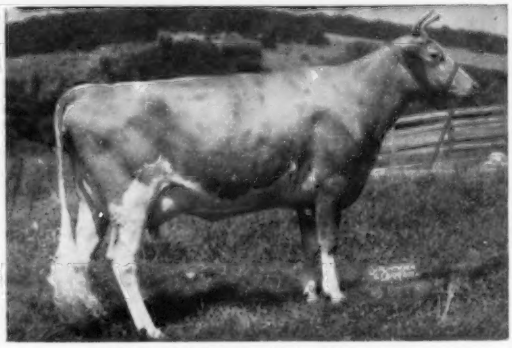

McDonald Farms High Jilda, E '54

8 records include 12365—625—Jr2—365—3x, 14247—712—7yrs—365C—3x. Dam of the Res. All-American Produce, 1954. All-American Produce, 1955. 6 tested daughters, 3 summarized sons include McDonald Farms Pre Rival (sire of Rival Viking).

A Plus-Proved Sire Now At Curtiss Breeding Service, Inc.

McDONALD FARMS RIVAL VIKING — Twice All-American

10 daus., 11 rec. av. 10111—4.9%—498 (M.E.—305—2x), 14 cl. av. 84%.

— **Typical Daughters In Our Herd** —

John Plain Viking's Lillie, VG '60 (87)
11907—654—Jr2—HIR—365—2x

Margendell Rival Camelia, VG '60 (88)
9547—532—Sr3—HIR—280—2x

John Plain Viking's Ummsy, VG '60 (88.5)
10813—563—Jr2—HIR—365—2x

John Plain Viking's Evie, VG '60 (87.5)
11196—476—Jr2—HIR—330—2x

BREEDING STOCK ALWAYS FOR SALE

Farm located on Cary—Algonquin blacktop, halfway between the two towns. Route 14 through Cary—Route 31 through Algonquin.

H. LACHMAN and W. H. RICHTER, Owners
CARY, ILLINOIS

Address Correspondence to
DEAN SPESARD, Mgr., Cary, Ill.
Phone Algonquin, Ill., OL 8-7411

HIR — DHIA Testing — Accredited T. B. and Bang's — Vaccinated — Certified Herd

MINNESOTA GUERNSEYS

LENULL FARMS

Home of Registered Guernseys–Yorkshire Hogs

OUR NEW JUNIOR HERD SIRE

A SON OF AN ALL-AMERICAN BULL OUT OF AN EXCELLENT COW

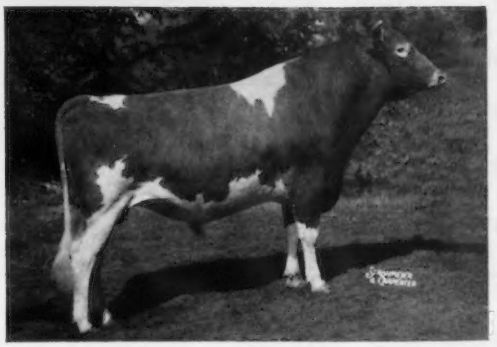

STEDE WELLS ILA'S W. PRINCE —
Born February 28, 1960

HIS SIRE

McDonald Farms Odessa's Wirt

A half-brother to a GOLD STAR SIRE. By McDonald Farms Pre Odessa, out of McDonald Farms Le Rhea, VG '56 '59. 9398—541—Jr4—298C—2x, member of the All-American Best 3 Females, 1954. The Jr. Get of Odessa's Wirt was 1st at All-Iowa, 1960. A daughter, Stede Wells Wirt's Hope, headed the Heifer Calf class in which we placed 1-2-3. She was also Res. Jr. Ch.

Res. All-American Sr. Yr. Bull, 1957. All-American 2-Year-Old Bull, 1958. All-American Aged Bull, 1959.

A Strong Female Line . . . PRINCE is out of **Wey Acres Levity Ila** (Excellent '58). 8 records include 10861—571—Jr3—HIR—345—2x, 11520—599—Jr4—HIR—359—2x, 12087—631—5yrs—HIR—365—2x, 12312—608—6yrs—HIR—305C—2x, 10549—509—8yrs—HIR—305—2x. 5 tested daughters, all classified, all above the line. 3 VG — 2 D. She is a daughter of Coronation Levity Prince.

For Sale — Registered Guernseys and Yorkshire Hogs — For Sale

Arthur H. Ulland Tel. Blooming Prairie 877-W **Austin, Minn.**

A Home-Bred GOLD STAR SIRE That Is Sire Of One Of Our Excellents, And A Full Brother To Another Of Our Excellents

★ **MAPLE LEAF ALERT** (GOLD STAR SIRE), 12 daus., 21 rec. av. 11534 M, 4.7%, 546 F, M.E.—305—2x, 13 cl. av. 85.6%. In Service at East. Tenn. ABA, Knoxville, Tenn. **He is still being used in our herd, also.**

A Daughter

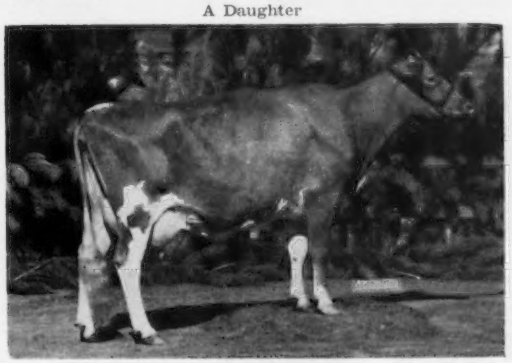

Maple Leaf Theodora (E '60)
E in General Appearance, Shoulders, Body Capacity, Dairy Character, Rear Udder, D in Feet & Legs, V in all others. 10567—504—Sr2—HIR—335—2x, 11307—517—Sr3—DHIA—291—2x. Due April 17 to Illustrator.
Dam: Boulder Bridge Theodora (VG), 8 records include 12974—618—10yrs—HIR—365—2x, 11205—543—11yrs—HIR—305—2x.

A son, MAPLE LEAF FAME, is owned by W. G. and Anne W. Ransom, Williamsburg, Kansas.

A Full Sister

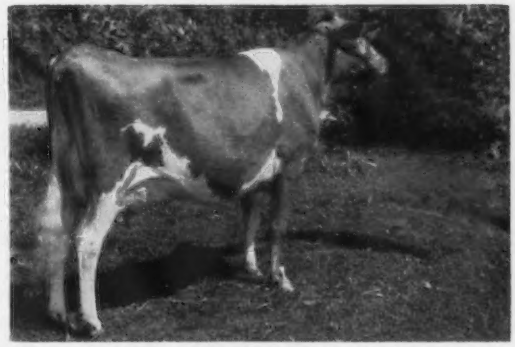

Maple Leaf R. Lenore, (E '59 '60)
11420—564—Jr3—HIR—361—2x
Dam of **MAPLE LEAF ROCKY, born** January 31, 1960. **A son of Fritzlyn Jeanette's Flash, GOLD STAR SIRE.** Jr. Herd Sire at Maple Leaf.
Lenore is due March 4 to Yellow Creek Jewel Supreme.

If either has a bull, he will be for sale. Reserve one now.

A Selection Of Bull Calves Out Of Our Best Cows And From Strong Cow Families Are Usually Available — Write Us Your Needs

The farm is located 1 mile south, 1 mile east on County Road 25. Telephone: Lewiston 3721 or 3723.

ELMER J. WIRT & SON **MAPLE LEAF FARM** LEWISTON, MINNESOTA

Gold ★ Breeder

T.B. Accredited No. 250 — Bang's Clean Certified No. 513

1958-59-60

*She'll Be Coming 'round The Mountain

When *She Comes – When *She Comes –

When *She Comes –

She'll Be Coming From Connecticut

She'll Be Coming From Idaho

She'll Be Coming From Indiana

She'll Be Coming From Maryland

She'll Be Coming From Massachusetts

She'll Be Coming From Mississippi

She'll Be Coming From New Hampshire

She'll Be Coming From New Jersey

She'll Be Coming From New York

She'll Be Coming From Ohio

She'll Be Coming From Ontario

She'll Be Coming From Pennsylvania

She'll Be Coming From Rhode Island

She'll Be Coming From Virginia

She'll Be Coming From Washington

She'll Be Coming To

THE GUERNSEY SALE

Wednesday, May 24, 1961 — Woodacres, Princeton, New Jersey

A. W. Hobler, Owner

M. B. Sowerby, Manager

Telephone Hopewell, N.J., 6-0361

***"SHE" – One Of The Outstanding Young Cows Or Heifers Of The Guernsey Breed.**

THE MERRYMAN COMPANY — SPARKS, MARYLAND

- - And He'll Be There To Meet Her When She Comes - - 'Cause He Wants a *Girl Just Like The Girl That Married Dear Old **Dad

CHEDCO BLANCHE'S KING
Born Jan. 27, 1961
HIS MOTHER

Fairlawn Actor's Blanche (Very Good) 9523—537—Jr2—305—2x, 10615—635—Jr3—305—2x. Milking just under 60 lbs. per day — 2x. 3400—153—Jr4—2x in 59 days. Still on test. Sold for $10,000.

The Mothers Of The Young Sires

HIGH MEADOWS L. TRADEMARK
Born Aug. 30, 1960
HIS MOTHER

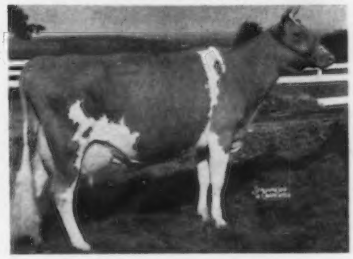

Langwater Nicollette (Excellent '61), 13020—660—Jr2—365—3x, 15013—749—Jr4—365—3x. Sold for $6,500. She also dam of Langwater Nickleplate ($7,100).

MULHOCAWAY BUTTERFAT METEOR
Born Dec. 4, 1960
HIS MOTHER

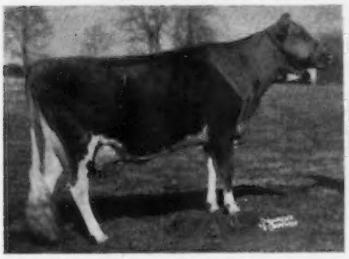

Mulhocaway Lovely Halley (Very Good) 10120—605—Sr2—HIR—305—2x, 9614—537—Sr3—HIR—305—2x.

NORTHERN F. HERMES MARINER
Born Oct. 18, 1960
HIS MOTHER

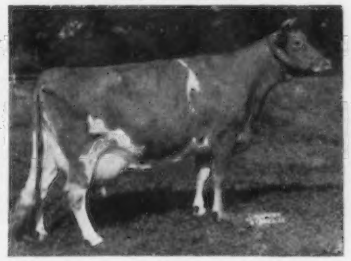

Northern Secret's Melissa, 11108—603—Jr2—365—3x, 16559—833—Sr4—365C—2x, 16342—869—5yrs—365C—2x, 16407—955—7yrs—365—2x.

RIVERVIEW ILLETA'S PRINCE
Born Aug. 31, 1959
HIS MOTHER

Riverview Princess Illeta, Excellent as a 2-yr-old (92). 13971—806—Jr2—HIR—365—2x. 1st 2-yr-old, W. Wash. Milking well over 70 lbs. and made 138 lbs. fat in March.

GAYOSO VIEW GOLDEN FAME
Born Feb. 11, 1961
HIS MOTHER

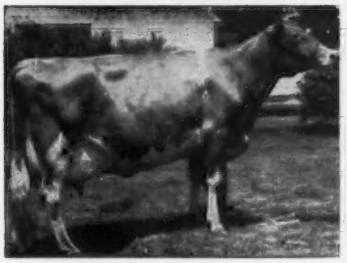

Western Glow Fame's Virtue (Excellent 3 times), 15190—635—Jr2—365—2x, 15370—763—Sr4—365C—2x, 14427—712—5yrs—304—2x. Sold for $10,000. She also dam of Henslee Farms V. Fame.

In The Guernsey Sale

WYNO HAMLET'S SARACEN
Born Nov. 22, 1960
HIS MOTHER

Wyno Sally (VG), 14904—*919—Sr2—HIR—365—2x, National Class Leader, 1st for fat. Sire: **Yellow Creek B. Salamander.** Dam: **Wyno Saint's Crystal.** On test as a 10-yr-old with 11335—625—2x in 273 days.

* **The Girl** — She's beautiful — she loves to work — she's from a great family — she's one of the top cows of the Guernsey breed.

** **Dad** — One of the breed's great sires — **Fairlawn Blanche's Actor — Langwater Supreme — Mulhocaway Butterfat Dolphin — Northern F. Hermes — Nyala Ermine's Bonanza — Wyno Bond's Hamlet.**

Seven Bulls ! ! ! Seven may be too many — but, your choice can put you in the land of plenty.

THE MERRYMAN COMPANY — SPARKS, MARYLAND

To The GUERNSEY SALE . . .

WYNO HAMLET'S SARACEN — Born November 22, 1960

A young bull combining the very best of Langwater, Green Meadow, and Butterfat.

His Dam

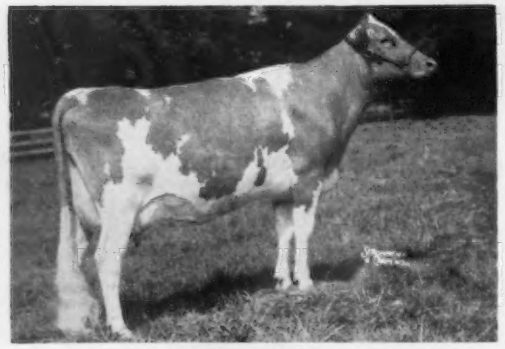

Wyno Sally, VG '61
14904—*919—Sr2—HIR—365—2x, (National Class Leader)
Next Dam: Wyno Saint's Crystal, E '58
12295—680—10yrs—HIR—305—2x (pending)

To The **GUERNSEY SALE** . . .

His Paternal Granddam

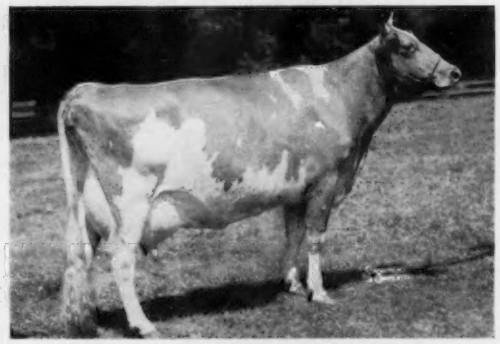

Fairlawn Actor's Helena, E '54 '55 '58 '61
*18625—863—Jr3—365C—3x
21046—1014—5yrs—365—3x
*23198—1053—8yrs—HIR—365—2x

To The **McDONALD SALE** . . .

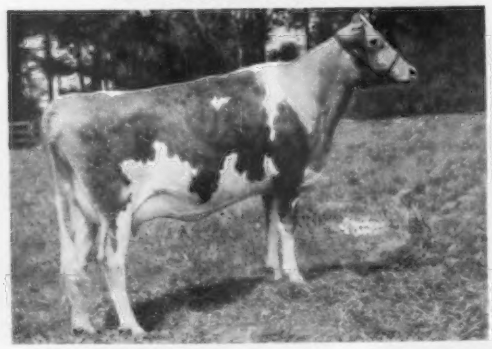

WYNO SAINT'S ANN, VG '61, Born July 29, 1957.
9737—532—Jr2—HIR—305—2x
Retest: 3010—141—Jr3—2x in 58 days
Her dam a double granddaughter of Ann Veronica of Chicona. She will show as a 3-year-old.

To The **EASTERN GUERNSEY SALE** . . .

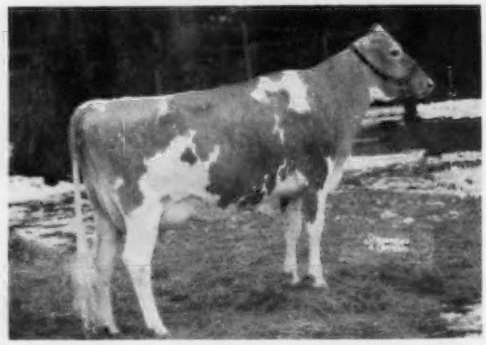

WYNO LIN MARTA, E '61, Born August 9, 1958.
5452—262—Jr2—HIR—2x in 161 days
Her dam, a Very Good daughter of McDonald Farms Pre Statesman; next dam, Excellent.

Her Paternal Sister

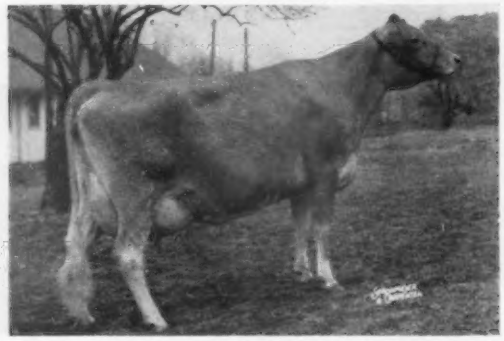

Wyno Stately Dubby, VG '58, 14155—832—Jr4—HIR—305—2x.
Consigned — **WYNO STATELY PAULINE**
Bred Heifer born July 11, 1959. Due about June 20, to Wyno Saint's Flash. A very promising heifer.

The **SARACEN** bull should certainly sire real dairy cows that know how to milk . . . his pedigree is extremely solid . . . the bottom line we have known for 5 generations, and it is a good one.

SAINT'S ANN is a big capable young cow that can hold her own in fast company.

LIN MARTA, an Excellent 2-year-old, with an exceptional udder, could be hard to beat.

STATELY PAULINE is an attractive, well-bred heifer due soon after the sale . . . she should be a profitable investment.

WYNO FARMS

MUNCY, PENNA.

Estate of Alvin R. Bush, Owner
Lee Yost, Manager

Our Consignment . . .

The Guernsey Sale — Wednesday, May 24, 1961

Woodacres, Princeton, New Jersey

3 HEAD — A Bull — 1 Cow — A Bred Heifer

IN SALE ALONG WITH A SUPPLY OF FROZEN SEMEN

RIVERVIEW ILLETA'S PRINCE

Dropped August 13, 1959

He has been used heavily in our herd and we have over 50 due to his services. His first calves are now arriving. 500 FROZEN SERVICES TO SELL WITH THE BULL.
3 nearest dams average 16502—931. Through his sire, he is strong in proved Green Meadow blood and the Ermine family. His dam is Excellent, a Class Leader and from the outstanding Colorful family.

Sire: **Nyala Ermine's Bonanza**
GOLD STAR SIRE. He by a son of a GOLD STAR DAM and out of Fairlawn Peerless Ermine, GOLD STAR DAM, 16892—838—10yrs—365—2x, 5 tested daughters, 6 PR sons, 2 are GOLD STAR SIRES.

HIS DAM—FROM THE HEART OF THE COLORFUL FAMILY

Riverview Princess Illeta, E '59 (92%)
Dropped February 20, 1957
13971—*806—Sr2—HIR—365—2x, Class Leader 3rd place. 1st 2 Yrs., W. Wash., 1959.

Sire: Northern Prince Douglas, 40 daus., 61 rec. av. 9532—5.5%—527 (M.E.—305—2x), 37 cl. av. 82.3%.

Dam: Riverview General's Malita, E 4 times.
11951—*739—Jr2—365C—2x, former Class Leader, 15670—*956—Sr3—HIR—365—2x, *17333—*1067—Sr4—HIR—365—2x, former Class Leader, 17874—*1106—6yrs—HIR—365—2x.

Next Dam: Valley Gem Colorful, VG '52—E Udder. 11152—587—9yrs—305C—2x. Dam of 5 tested daughters (all over 517 lbs. fat), all classified above the line (3 E, 1 VG, 1 D) include 2 full sisters to Malita.

A CASCADE Daughter And A Bred Heifer By BONANZA Are Also In The Sale

Debutante's Half-Sister and Dam of Angelic

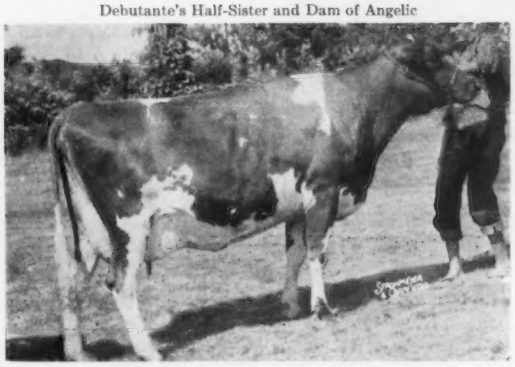

Riverview Cascade's Desiree, VG '58
10441—519—Jr2—HIR—305—2x
A daughter of Valley Gem Josie, 13502—590—10yrs—305C—2x, GOLD STAR DAM.

RIVERVIEW CASCADE'S DEBUTANTE

Dropped November 21, 1956
Due to freshen May 15.

A consistent 1st place winner in 4-H District and County Shows. 2nd 2 Yrs. (NIM), W. Wash., 1959.
13138—713—Sr2—HIR—365—2x

A full sister, Riverview Cascade's Doris made 9793—541—Jr2—HIR—305—2x.

Sire: **Riverview Cherub's Cascade**
19 daus., 26 rec. av. 10409—530 (M.E.—305—2x), 22 cl. av. 83.6%. Sire of the 1st Sr. Get, Evergreen Classic, 1960. More COLORFUL Family blood. A son of the twice Excellent cow, Riverview General's Mindella, 10280—560—Jr3—305C—2x.

Dam: **Retedale Elrason Lucinda**
10395—594—Jr4—HIR—305—2x
10990—616—5yrs—HIR—305—2x
A granddaughter of Western Glow Pansy's Maryann.

RIVERVIEW BONANZA'S ANGELIC

Dropped November 27, 1958

1st Sr. Yr., Evergreen Classic, 1960. 1st Sr. Yr. & Jr. Ch., Skagit Co., 1960. 1st Sr. Yr. & Jr. Ch., Northwest Wash. Fair, 1961.

Sire: **Nyala Ermine's Bonanza** (above)
GOLD STAR SIRE

Dam: **Riverview Cascade's Desiree**
(opposite)

Angelic is due July 8 to the service of Lake Louise Rose Valencian, 10 daus., 13 rec. av. 10677—5.0%—531 (M.E.—305—2x). A Pine Manor Rose King son of Lake Louise Anthracite's Patsy, E '58 '60, 18631—939—6yrs—365C—3x, a daughter of a GOLD STAR DAM.

GEORGE M. DYNES

Route 4, Box 246

RIVERVIEW FARMS

Mount Vernon, Washington

(Skagit County)

TO THE GUERNSEY SALE

Woodacres, Princeton, N. J.
May 24, 1961

One of the top daughters of **Coldspring's B. V. Model,** our double grandson of Vallevue Butterfat Beauty.

SELLING

FRANCHESTER MODEL'S VERONICA

Born September 20, 1957
9714—496—Jr2—HIR—305—2x

Fresh January 31, and in 57 days to April 1 has milked 3706 lbs. with 177 lbs. fat on 2x as a Jr3-year-old. Her dam is **Franchester Anson's Veronica,** VG, 11161—490—Jr2—365—3x, a beautifully uddered daughter of Wandamere Anson's Bond.

A Paternal Sister

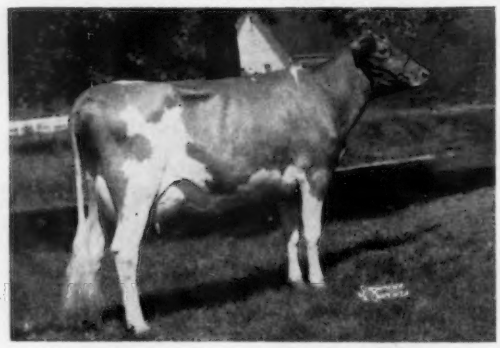

Franchester Model's Cecilia
12546—669—Jr2—HIR—305—2x

The daughters of B. V. Model mature very well. His first official summary was 11 daughters, 13 records av. (M.E.—305—2x), 10341—531. His unofficial summary to date on all his tested daughters is 18 daughters, 31 records av. (M.E.—305—2x), 10695—569.

Franchester Model's Witchann, VG, made 7811 lbs. of milk as a Sr2-year-old, 9315 lbs. as a Sr3-year-old, and to April 1 has milked 13316 as a Sr4-year-old on 2x.

MODEL'S VERONICA is Franchester's first consignment to The Guernsey Sale in over 20 years, and we were determined to get back in with one of our best.

See You At Woodacres

FRANCHESTER FARMS **R. D. 2, WEST SALEM, OHIO**

Vaccinated and Accredited For Bang's and T.B.

CHARLES B. BOLTON, Owner
E. A. BURGE, General Manager

C. E. EBY
Guernsey Herd Manager

HIGH MEADOWS FARM GUERNSEYS

NEAR TV TOWERS

HENRY C. VENIER
OWNER

SENTINAL HEIGHTS RD. LAFAYETTE, N.Y. 3 MILES SOUTH OF SYRACUSE

***Consign* --- A SUPREME Son Out Of The Great NICOLLETTE Cow**

The Guernsey Sale, May 24, 1961

Woodacres, Princeton, N. J.

Selling

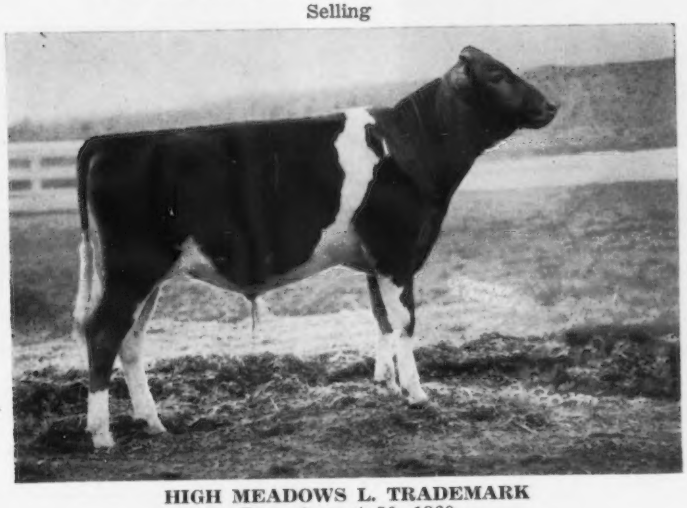

HIGH MEADOWS L. TRADEMARK
Born August 30, 1960
(Twin with a bull sold to Tri-State Breeders Co-op)
His 7 nearest dams average 14979 lbs. milk, 783 lbs. fat.

Sire: **Langwater Supreme**, 4 times summarized and each time an improvement. When last summarized, 32 daughters, 56 records averaged 10965 — 4.7% — 512 (M.E.—305—2x). Sold for $14,000 in the Langwater Dispersal.

His Dam

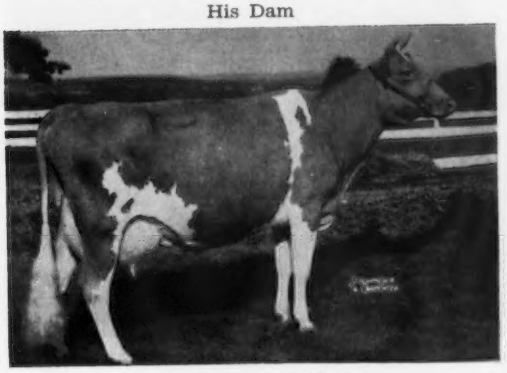

Langwater Nicollette
Excellent '61
13020—660—Jr2—365—3x
15013—749—Jr4—365—3x
Sold for $6,500 in the Langwater Dispersal.

His Dam's Dam

Kenmar Hills Countess Sheba
Excellent 5 times
12742—723—Sr3—365C—3x
13258—794—6yrs—365—3x
Dam of 5 tested daughters.

This is one of the best young calves we have ever consigned.

Visitors Always Welcome

Telephone: Syracuse, N. Y., HOward 9-1541

TWO BULLS... REPRESENTATIVE OF OUR BEST

Selling... EASTERN GUERNSEY SALE, WOODACRES, PRINCETON, N. J.

TUESDAY, MAY 23, 1961

1 . . . **A Son of Langwater Supreme Out of The Dam of Quest. He Is A Maternal Brother To Our Herd Sire—Langwater Hermes**

Himself

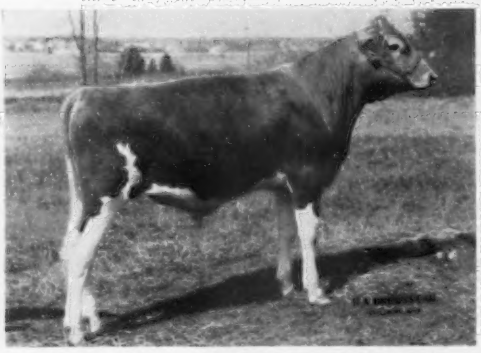

NORTHERN L. HERMES SUPREME
Dropped August 23, 1960

His maternal brother, **Langwater Hermes**, a full brother to LushAcres Hermes' Quest (E 4 times), highest classified cow of the breed and a 3 times All-American; 4 records include 17529—*1104—Jr4—365C—3x, 14651—*900—5yrs—HIR—305—2x, 3 daughters, 1 E, 2 VG, is in service in our herd.

His Dam

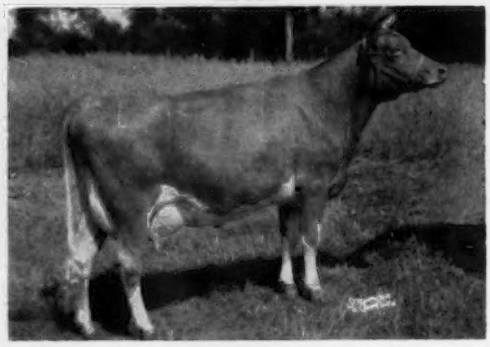

Great Elm C. Ela (VG)
10887—624—Jr2—365C—3x, 13099—701—7yrs—365—2x
All-American Produce of Dam, 1956.

We have great confidence in this bull, as we are using his son in our herd.

2. . . .**A Son of Northern F. Hermes and From The Wistar's Lady Family. A Triple Cross To Foremost Hermes + A Double Cross To Riegeldale Emory's Conrad — The Combination Upon Which Our Herd Was Built.**

Himself

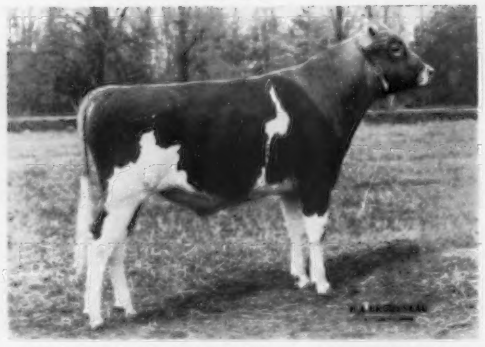

NORTHERN F. HERMES HENCHMAN
Dropped April 26, 1960

Sire: **Northern F. Hermes**
40 daus., 66 rec. av. 10184 M, 505 F, M.E.—305—2x, 12 cl. av. 85.5%.
Sire: Foremost Hermes. Dam: Horse Shoe Conrad's Lillian
17793—933—Sr4—365—3x. 1 PR son, 2 tested daughters.

His Dam's Dam

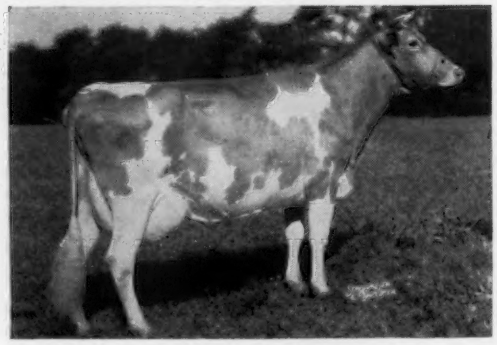

Franchester Handy Lilly
14262—676—Sr2—365C—3x, 11947—550—Sr3—305—3x, 14670—687—7yrs—365C—2x. Dam: Bethany Wistar's Lady (VG), 18991—886—6yrs—365C—3x, 13221—596—14yrs—305—2x. 2 PR sons, 5 tested daughters.

Handy Lilly is dam of **Northern M. Handy Lil**, 14455—*766—Jr2—365—2x, former Class Leader and dam of Henchman (opposite).

T. B. Accredited

NORTH FARM

Bang's Accredited

BRISTOL, RHODE ISLAND

FRANK McBRIDE, Manager — Tel.: Warren, R.I. CHerry 5-7400 — JOE CABRAL, Herdsman

We Are Also Selling... EASTERN GUERNSEY SALE, WOODACRES, PRINCETON, N. J.

TUESDAY, MAY 23, 1961

A CLASS LEADING COW OUT OF A CLASS LEADING SUPERIOR DAUGHTER

IN THE SALE

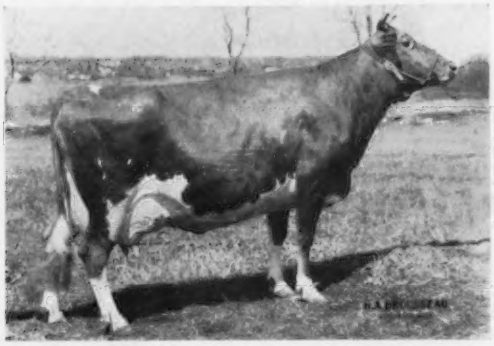

NORTHERN CONRAD'S CORDELLA
Dropped October 3, 1955. Fresh and Selling Open.
10837—564—Jr2—365—2x, *16776—*878—Jr4—365—2x
Class Leader 7th milk, 6th fat

Sire: **Riegeldale Emory's Conrad**
The Melba and Princess Charlotte families.

Her Dam

Ideal's Superior's Cordelia
16334—*931—Jr2—365—3x, 13951—*762—Sr3—305C—3x, *18001—*1005—Sr4—365—2x, 9th milk, 5th fat, 18787—963—6yrs—365—2x, 15865—870—7yrs—350—2x.

Sire: **Ideal's Superior, highest summarized sire of the breed for fat, 149 daus. 265 rec. av. 12242 M, 670 F, M.E.—305—2x.**

TO THE GUERNSEY SALE, WOODACRES, PRINCETON, N. J.

WEDNESDAY, MAY 24, 1961

FULL BROTHER AND SISTER

By Northern F. Hermes, out of a former Class Leading cow from the Mellisa Farmily.

IN SALE

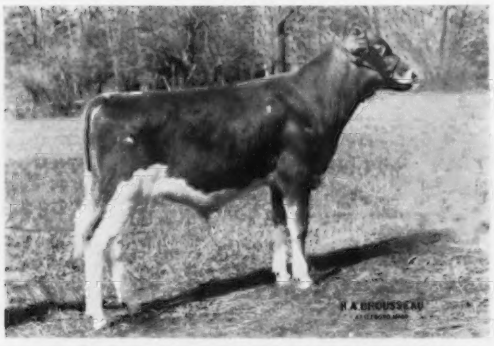

NORTHERN F. HERMES MARINER
Dropped October 18, 1960
Sire: **Northern F. Hermes.** 40 daus., 66 rec. av. 10184—505—M.E.—305—2x, 12 cl. av. 85.5%.

Sire: Foremost Hermes, 21 PR sons, 82 tested daughters.
Dam: Horse Shoe Conrad's Lillian, 17793—933—Sr4—365—3x. 1 PR son, 2 tested daughters.

MARINER and MELISSA ARE FULL BROTHER AND SISTER

IN SALE

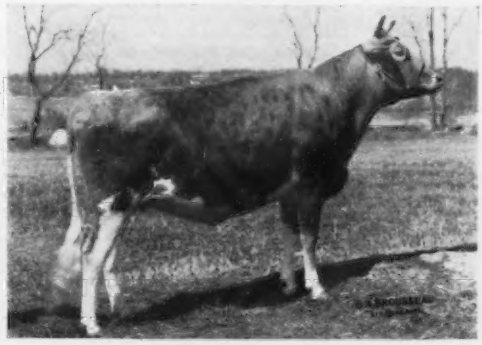

NORTHERN HERMES MELISSA
Dropped November 5, 1958

Due June 9, 1961 to Langwater Hermes, full brother to LushAcres Hermes' Quest, E 4 times, 3 times All-American, highest classified cow of the breed, 17529—*1104—Jr4—365C—3x, 14651—*900—5yrs—HIR—305—2x. She is a daughter of Great Elm C. Ela, dam of Northern L. Hermes Supreme (see opposite).

Dam: **Northern Secret's Melissa**
11108—603—Jr2—365—3x, *16559—*833—Sr4—365C—2x, 16342—869—5yrs—365C—2x, 16407—955—7yrs—365—2x.
Next Dam: Northern Conrad's Mellisa (VG)
13157—670—Jr2—365C—3x, 9674—473—Sr4—305C—2x
Sold in 1950 Quail Roost Sale for $7,000. 4 tested daughters.

T.B. Accredited

NORTH FARM

Bang's Accredited

BRISTOL, RHODE ISLAND

FRANK McBRIDE, Manager — Tel. Warren, R. I. CHerry 5-7400 — JOE CABRAL, Herdsman

HOLLIKNOLL FARM

"THE HOME OF QUAIL ROOST ROSE MAXIM GUERNSEYS"

W. M. CAMP
OWNER

FRANKLIN, VIRGINIA

QUAIL ROOST MAXIM'S MAY ROSE — QUAIL ROOST ROSE MAXIM

Johnnie Picked A Captain Out Of A Traveler For —

The Guernsey Sale, May 24, 1961

Woodacres, Princeton, N. J.

SELLING

HOLLIKNOLL CAPTAIN'S ELDA

Born December 3, 1958

Dam: **Holliknoll P. Corinne,** VG '60
10201—479 (M.E.—305—2x)

Her Sire

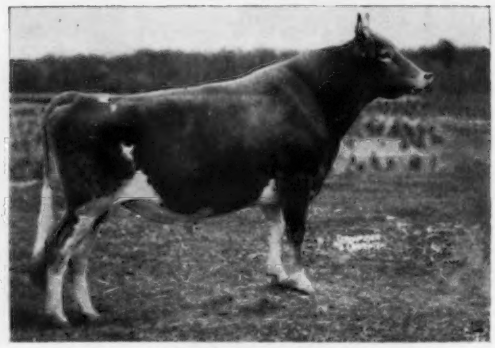

Holliknoll Captain

Many outstanding daughters in our herd.
Sire: Fairlawn K. Fortune, a son of a GOLD STAR SIRE.

Elda was pasture-bred to Holliknoll Elect and is due between July 1 and 15. He a son of Bonanza out of Dolly Dimple — below.

Her Paternal Granddam

Glengeran Leader's Belle, E 3 times
13173—605—Sr4—305—3x
16682—763—8yrs—HIR—365—2x
Sold for $3,000 in 1956.

Her Service Sire's Dam

Westlynn Dolly Dimple, E 4 times
10935—514—6yrs—HIR—343—2x
15575—726—7yrs—HIR—365—2x
14040—655—9yrs—DHIR—305—2x
Sold for $2,750 in 1957.

An outstanding heifer with a great future.

Herd classified and on DHIR test, 2x machine milking.

W. M. CAMP
Owner

TELEPHONE
LO 2-4202

State Bang's Free No. 1007
Federal Accredited 339992

ROWLAND R. BEAUVAIS
Manager

Millside Farms

U. S. ROUTE 130
RIVERSIDE, NEW JERSEY
HOBART 1-0046

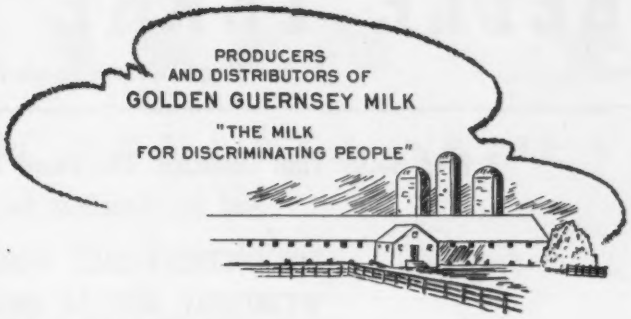

A MISCHIEF Daughter And A CAVALIER Daughter Will Sell —
Wednesday, May 24, 1961, The Guernsey Sale, Woodacres, Princeton, New Jersey

MISCHIEF'S MILLSIDE M. BLOSSOM

Dropped October 3, 1955
7955—459—Jr4—HIR—305—2x

Sire: **Hi-Carbon Gladiola's Mischief**
27 daus., 56 rec. av. 8757—466 (M.E.—305—2x). A son of the Class Leader, Gladiola's Aneta, 14014—*784—Jr3—305C—2x, Tarbell Trophy winner, 1950, and dam of a Class Leading daughter.

Dam: **Millside Tim's Blossom**
9645—487—Sr2—304C—2x, 9983—488—5yrs—HIR—316—2x

M. BLOSSOM will be bred before sale time to the service of **Flying Horse Rose's Cavalier,** sire of Brenda — opposite (Flying Horse Harmony's Royal—Flying Horse Rose, 16640—906—AA—3x, she dam of Royal Rose, GOLD STAR DAM).

CAVALIER'S MILLSIDE BRENDA

Dropped May 2, 1958

Sire: **Flying Horse Rose's Cavalier**
A bull strong in ROSE family blood. By a son of the Excellent cow, Flying Horse General Rose ($9,500), 19720—*1041—Sr4—365C—3x, she an own daughter of the GOLD STAR DAM, Flying Horse Royal Rose. Cavalier is out of ROSE, head of a great family that includes 4 PR sons, 4 tested daughters.

Dam: **Emblem's Millside V. Brenda**
5 records include 9454—501—6yrs—HIR—305—2x

BRENDA will be bred before sale time to the service of **Colbys Forward** — more ROSE family blood (Flying Horse Rosemary General—Langmeadow Mirth, VG twice, 14788—776—5yrs—HIR—301C—2x, a daughter of a GOLD STAR SIRE, out of a GOLD STAR DAM, and full sister to a GOLD STAR DAM).

Herd Established 1923
S. R. LASLOCKY, Owner

Herd on HIR Test — 2x Milkng
PAUL BEST, Herdsman

SELLING

A Mark of Dawn Out Of A Very Good Acme
EASTERN GUERNSEY SALE
Woodacres Farm, Princeton, N. J.
TUESDAY, MAY 23, 1961

RICH NECK D. MAZURKA

Born October 5, 1958
Due May 13, 1961, to Rich Neck A. Count.

Her Sire's Dam

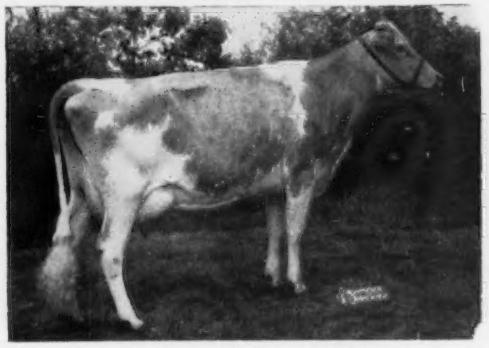

Doral Farm Challenger's Maria
Excellent '55 '57, 12860—615—Sr3—365—2x
She is dam of **Mark of Dawn,** he sire of **D. MAZURKA** (IN SALE). Mark is sired by Monterey K. Lordship, 16 daughters, 23 records average 10273—491—M.E.—305—2x, 18 classified average 83.2%.
D. MAZURKA is out of **Rich Neck A. Waltz** (VG), 9475—417—Jr2—HIR—305—2x, 11933—544—Jr3—HIR—365—2x, 13870—618—4yrs—DHIR—305. A daughter of Fairlawn Actor's Acme, ★ GOLD STAR SIRE ★, 27 daughters, 42 records average 10824—488—M.E.—305—2x, 37 classified — 1 E, 7 VG, 23 D.

A Bred Heifer By Our GOLD STAR SIRE And Due In July To Mark — He Sire Of D. Mazurka
THE GUERNSEY SALE
Woodacres Farm, Princeton, N. J.
WEDNESDAY, MAY 24, 1961

RICH NECK A NOLA

Born March 27, 1959
Due July 2, 1961, to the service of Mark of Dawn, he by Monterey K. Lordship and out of Challenger's Maria (opposite).
Sire: **Fairlawn Actor's Acme** ★ GOLD STAR SIRE ★
Dam: **Langmore Dominant Nola,** Very Good '59 '60 10125—422—Jr2—HIR—305—2x, 13650—606—Jr3—DHIR—305—2x. A daughter of Fairlawn K. Dominant.

Her Sire's Dam

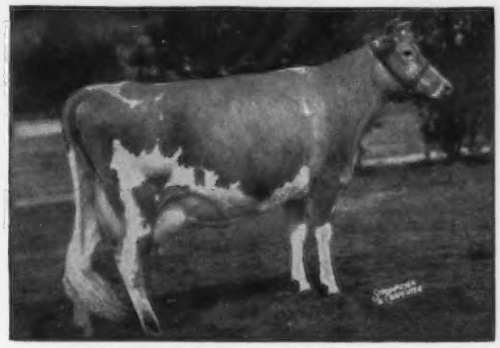

Foremost Footprint's Quantity ($13,000)
Very Good 6 times, *24209—*1127—9yrs—365—2x
2 PR sons, 4 tested daughters that include 3 full sisters to Acme — Fairlawn Actor's Faithful, *23298—911—Sr3—365C—3x. Quantity is a full sister to a GOLD STAR SIRE that is sire of 4 GOLD STAR sons.

ADD THIS GOLD STAR INHERITANCE TO YOUR HERD

Visitors Welcome — T. B. Accredited — Bang's Accredited — Vaccinated

RICH NECK MANOR FARM — CLAIBORNE, MARYLAND

Edward Burling, Jr., Owner — George Defibaugh, Manager — Parker Atwood, Herdsman

BELLE TERRE FARMS, INC.

Finest Guernseys **"On the Monmouth Battlefield"** Famous Pastures

A Bred Heifer That Combines The Blood Of The GOLD STAR Tulip Family And Our Excellent Ramona Family

Consigned... **THE GUERNSEY SALE, WOODACRES, PRINCETON, NEW JERSEY WEDNESDAY, MAY 24, 1961**

BELLE TERRE PATRICK REGINA (Vacc.)—Born January 10, 1959. Bred September 7, 1960 to Fairlawn Hornet's Constant, sire of the 1st Jr. Get of Sire, Maryland, Pennsylvania Guernsey Show, 1958; 1st Jr. Get of Sire, New Jersey Guernsey Show, 1959. A son of Fairlawn Actress' Hornet and out of Fairlawn Peer's Silver Queen (VG), 14422—766—Jr4—365C—3x, 13957—753—5yrs—343C—3x (combines the blood of the GOLD STAR Actor bull + the Actress and Ermine Families).

Her Sire's Great Granddam

Lake Louise Knight's Tulip
15624—851—7yrs—365C—3x
GOLD STAR DAM
3 tested daughters include Lake Louise King's Denise (E '60), 18630—*1040—Sr3—365—3x.

Her Sire's Granddam

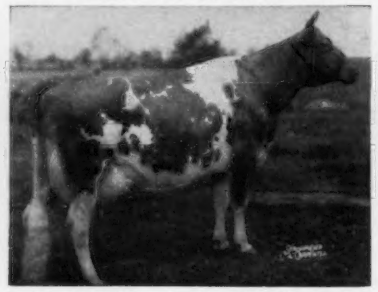

Lake Louise Anthracite's Patsy
(E '58)
15956—803—Sr4—365C—3x
18631—939—6yrs—365C—3x
18691—912—9yrs—365—3x
6 PR sons, 2 tested daughters. A son sold for $3,900 in the 1960 Guernsey Sale.

Her Sire's Dam

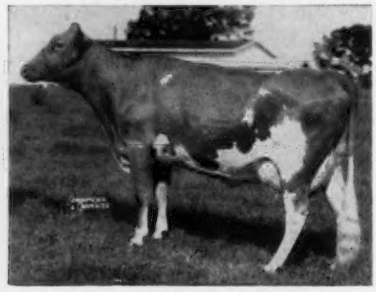

Lake Louise Superb's Patti (VG)
17761—908—5yrs—365—2x
20038—*1087—7yrs—HIR—365—2x

A strong female line. Many good ones stem from this family.

Her Dam

Mt. Ephraim Country Ramona (E '56 '57 '58)
$4,600 in 1956 Guernsey Sale.
4 records include:
13875—700—Sr4—HIR—365—2x
13872—658—6yrs—HIR—365—2x

This bred heifer—REGINA—represents our best. She has depth of breeding and comes from a great cow.

Her Dam's Dam

Locust Grove I. Ramona (VG)
$1,800 in 1957 Green Meadow Sale.
7 records include:
14244—654—6yrs—365C—2x
13164—613—9yrs—HIR—365—2x
4 tested daughters, 3 classified—1 E, 2 VG.
Sire: Fairlawn H. Invincible
Dam: Strongheart's Ruth (E '47) VG 6 times. 1st 4-year-old, Md. 1949. 15502—678—Jr2—365—3x. 4 tested daughters.

Fully Accredited
Phone: Freehold 8-4773
Box 609

Robert L. Witmer
Vice President
Freehold, N. J.

★ BONANZA ★

IT PAYS TO USE BONANZA SEMEN

George M. Dynes, Riverview Farms, Mt. Vernon, Wash., is sending a great consignment to the 1961 GUERNSEY SALE, WEDNESDAY, MAY 24, 1961, WOODACRES, PRINCETON, N. J., that includes –

A BONANZA SON AND A BONANZA-BRED HEIFER

The Bull —

RIVERVIEW ILLETA'S PRINCE

Born August 13, 1959

3 nearest dams av. 16502—931. **He has been used heavily in the Riverview herd and over 40 head are due to his services.**

Dam: **Riverview Princess Illeta** (E '59)
13971—*806—Sr2—HIR—365—2x, Class Leader. 1st 2-year-old, W. Wash., 1959.

Next Dam: Riverview General's Malita
E 4 times
11951—*739—Jr2—365C—2x
15670—*956—Sr3—HIR—365—2x
17333—*1067—Sr4—HIR—365—2x
17874—*1106—6yrs—HIR—365—2x
From the heart of the great COLORFUL family.

The Bred Heifer —

RIVERVIEW BONANZA'S ANGELIC

Born November 27, 1958

A show heifer . . .
1st Sr. Yr., Evergreen Classic, 1960. 1st Sr. Yr. and Jr. Ch., Skagit Co., 1960. 1st Sr. Yr. and Jr. Ch., Northwest Wash. Fair, 1961

Due July 8, 1961 to Lake Louise Rose Valencian, 10 daus., 13 rec. av. 10677—531—M.E.—305—2x, he out of Lake Louise Anthracite's Patsy (E '56 '60), 18631—939—6yrs—365C—3x, a daughter of a GOLD STAR DAM.

Dam: **Riverview Cascade's Desiree** (VG '58)
10441—519—Jr2—HIR—305—2x
A daughter of a GOLD STAR DAM.

BOTH ARE SIRED BY — **NYALA ERMINE'S BONANZA,** GOLD STAR SIRE, 33 daus., 70 rec. av. 11507 lbs. milk, 575 lbs. fat, M.E.—305—2x, 27 cl. av. 86.1%, he by a son of a GOLD STAR DAM out of Ermine — a GOLD STAR DAM.

ADD BONANZA BLOOD TO YOUR HERD AND BREEDING PROGRAM . . . THESE UNITS HAVE BONANZA SEMEN . . . SEND FOR THEIR RATES

COBA, Columbus 4, Ohio
Consolidated Breeders Co-operative, Anoka, Minnesota
Evergreen Northwest Breeders, Burlington, Washington
Iowa Breeders Cooperative, Des Moines 13, Iowa
Louisiana Artificial Breeding Co-operative, Inc., Baton Rouge 3, Louisiana
Maryland–West Virginia Bull Stud, College Park, Maryland
Nebraska Artificial Breeders Association, Fremont, Nebraska
New Brunswick Central Artificial Breeding Cooperative Ltd., Fredericton, New Brunswick, Canada
New England Selective Breeders, Woodbridge, Connecticut
New Hampshire–Vermont Breeding Association, Concord, New Hampshire
New York Artificial Breeders' Co-operative, Inc., Ithaca, New York
NOBA, Inc., Tiffin, Ohio
Northern Illinois Breeding Cooperative, Hampshire, Illinois
Nova Scotia Artificial Breeders Cooperative, Lower Truro, Nova Scotia, Canada
Oregon Dairy Breeders, Corvallis, Oregon

Ask your local breeding association, and we are sure they will take care of your needs, or write to Iowa Breeders Co-op, Cornell and Hoffman Rd., Des Moines 13, Iowa, or to one of us.

WESTLYNN FARM
Joe Pritzl, Owner
Fruitland, Idaho

PRESTDALE FARM
C. J. Pritzl, Owner
New Plymouth, Idaho

IDACREST FARM
Robert S. Davis, Owner
Kuna, Idaho

A Few Of The Tops In

THE EASTERN GUERNSEY SALE

May 23, 1961, Woodacres Farm, Princeton, N. J.
The Nassau Inn In Princeton Will Be Sale Headquarters

From Woodacres

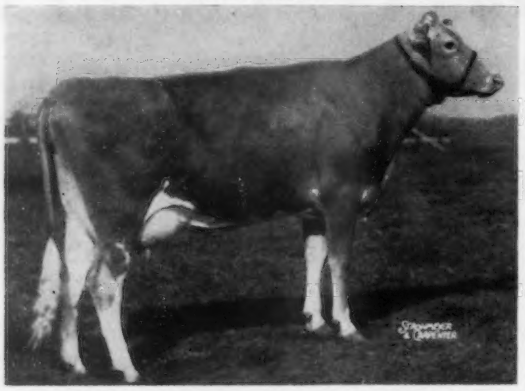

WOODACRES ROYAL L. B. YATUNG (VG twice)
Born 12-16-54. Calved 2-20-61. 9021—518—Jr2—305—2x; on retest. Sire: **Woodacres Royal Leader**, he by Fairlawn Actor's Leader out of Fritzlyn King's Jeanette, E, 3 records averaged over 20,000 lbs. Dam: **Woodacres Bright Yatung**, 12540—584—Sr2—365C—3x.

From North Farm

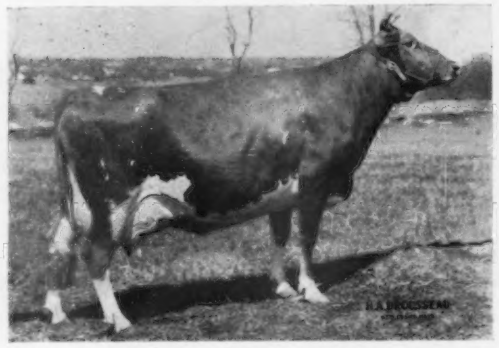

NORTHERN CONRAD'S CORDELLA
Born 10-3-55. Calved 1-14-61. *16776—*878—Jr4—365—2x; milking 69 lbs. on 2x. Sire: **Riegeldale Emory's Conrad.** Dam: **Ideal's Superior's Cordelia,** *18001—*1005—Sr4—365—2x, 18787—963—6yrs—365—2x, 15865—870—7yrs—350—2x, sold in 1954 Franchester Sale for $5,200. Dam of Ideal's Marathon's Cordelia, 17297—905—Sr3—365C—3x.

From Chedco

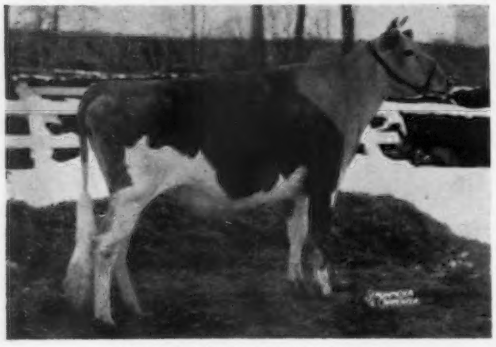

CHEDCO ACTOR'S MOONLIGHT
A **Fairlawn Blanche's Actor** bred heifer due Sept. 3 to Fairlawn K. Dairy King. Dam: **Chedco Marmion's Moonlight**, 9426—496—Sr2—305—2x, out of Hominy Hill R. Moonlight, 12613—633—Sr2—365—3x, she out of Hominy Hill Twilight, E 3 times, 15492—831—6yrs—365—3x, she out of Hominy Hill Moonlight, E 8 times.

From Dunwalke — Her Daughter

Welcome In Royal Hollara (E '52 '53 '60)
17008—889—Jr3—365C—3x, 20317—1014—Jr4—365C—3x.
Sold for $3,500. Dam of Welcome In Favor, sold for $3,500.

Selling: **DUNWALKE FAVOR'S HOLLARA** (VG). Born July 25, 1953. Calved January 21, 1961 (male). 10615—631—Jr3—365—2x, 10634—654—5yrs—305—2x, 10826—610—6yrs—305—2x; on retest 66 days, 3593—195—2x.

Sire: **Dunwalke Beauty's Favor**, he out of Manor Glen Levity, 20638—1142—5yrs—365C—3x.

From Mulhocaway

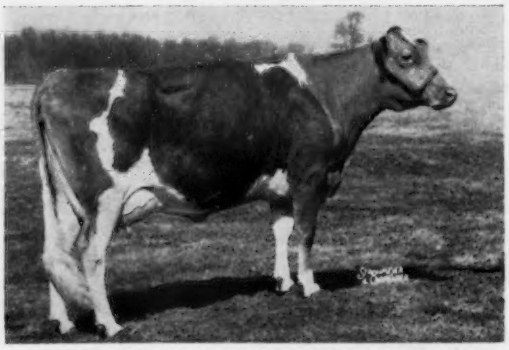

MULHOCAWAY BUTTERFAT DINAH (VG)
Born 9-23-57. Calved 1-29-61. 9424—488—Jr2—HIR—305—2x. Sire: **Mulhocaway Beauty Butterfat.** Dam: **Quanqual Fadine-O**, 9325—479—6yrs—HIR—365—2x, 8653—456—7yrs—DHIA—305—2x.

From George Aaronson, Columbus, N. J., two very good daughters of **Hollirex**: **MULHOCAWAY HOLLY SPRINGTIDE**, due April 19, out of **Mulhocaway Lovely Springtime**, she by Adonis, and—**LOCUST HILL H. HOLLY**, a choice bred heifer due at Sale time. She is out of a **McDonald Farms High Novelty**; next dam by McDonald Farms Inspiror.

Also from North Farm—A maternal brother to **Quest—NORTHERN L HERMES SUPREME**, born 8-23-60. Sire: **Langwater Supreme** ($14,000). Dam: **Great Elm C. Ela**, 13099—701—7yrs—365—3x. A paternal brother to **Quest—NORTHERN F HERMES HENCHMAN**, born 4-26-60. Sire: **Northern F. Hermes**, top bull of 1957 at $11,200. Dam: **Northern M. Handy Lil**, 14455—766—Jr2—365—2x, 14322—739—Jr4—2x in 304 days. **This bull carries a triple cross to Foremost Hermes, plus a double cross to Riegeldale Emory's Conrad.**

FOR CATALOGS WRITE

The Pate Sales Company, 2064 Lawrence Road, Trenton, N. J., TWinoaks 6-0174

CASTLE BROOK FARM

Consigns Four Tops To The EASTERN GUERNSEY SALE

May 23, 1961, Woodacres Farm, Princeton, New Jersey

The Son—CASTLE BROOK LEADER'S FRANK, dropped September 4, 1960, and the **Own Sister** to the great young cow, **Glengeran Fortune's Chloe.**

Three daughters of the GOLD STAR SIRE, Fairlawn Actor's Leader

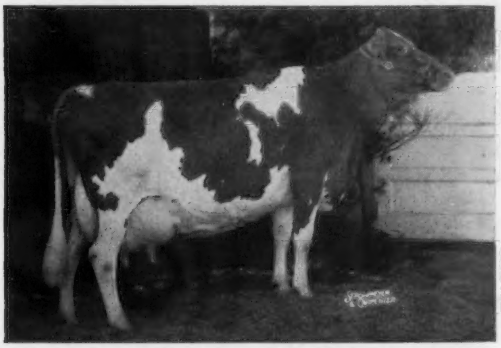

Glengeran Leader's Cecilia (E)
***15499—704—Jr3—365—2x, 16450—754—7yrs—305C—3x**
Sold in 1953 Eastern Guernsey Sale at $4,500. This GOLD STAR DAM is out of Glengeran Celeste, GOLD STAR DAM, she out of Glengeran Clarisse.

An Excellent Own Sister to Leader's Cecilia

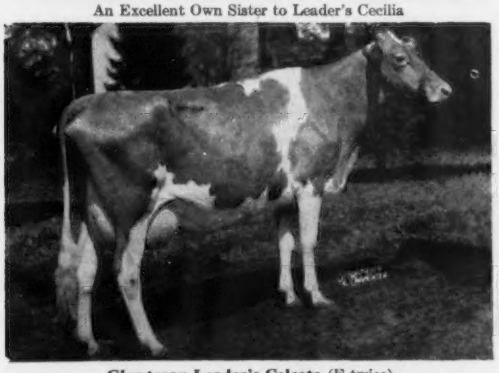

Glengeran Leader's Celeste (E twice)
16354—748—Jr3—365C—3x

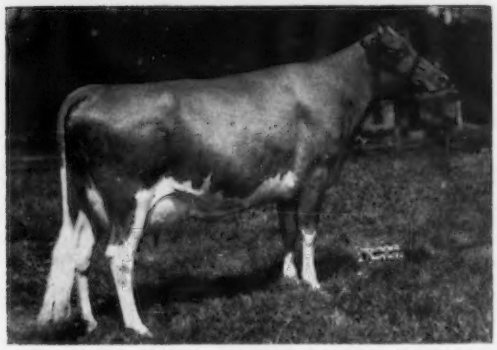

Glengeran Leader's Blue Ribbon (E 3 times)
12963—640—Jr2—365C—3x
Sold for $5,500, 1953 Guernsey Sale, to Mulhocaway Farm. 1st Best Uddered Cow & 1st 4-year-old, N. J., 1953. She is out of Glengeran Blue Ribbon, she out of Glengeran Blue Belle.

The Dam of Frank and An Own Sister to Clare

Glengeran Fortune's Chloe (VG)
Sold for $5,800 in Fairlawn Disp., 1959. 11838—538—Sr2—305—2x; on retest, 13571—621 in 235 days. This record should approximate 19000 lbs. milk on 3x. She is by Fairlawn K. Fortune, $9,200, he by Fairlawn H. Eastern King out of Fairlawn Actor's Linaria, E 5 times, $14,000.

The own sister selling is **CASTLE BROOK FORTUNE'S CLARE,** due with first calf on May 6, 1961. Their dam is **Glengeran Leader's Chloe.**

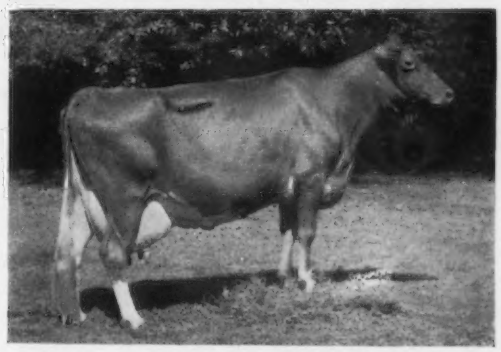

Glengeran Leader's Chloe (VG)
20612—994—6yrs—365—3x
Her son is in service at Tri-State Breeders Coop, in Wisconsin. She by Fairlawn Actor's Leader out of Glengeran Cleo, 17875—900—10yrs—365—2x, she out of Glengeran Clarisse, sold in 1957 for $2,300 at 17 years, 1 PR son, 4 tested daughters.

Selling is **CASTLE BROOK LEADER'S LOUISE,** by **Fairlawn Actor's Leader,** dropped July 17, 1959. Due Aug. 28, 1961, to a son of Henslee Farms Galahads Virgel, that is out of a Leader daughter. Dam: **Glengeran Fortune's Beautiful,** 12490—546—Jr2—305—3x, she out of Glengeran Statesman Beautiful, she a granddaughter of Glengeran Beautiful that was out of Glengeran Beulah, she out of Glengeran Blue Belle.

Also selling is one of our top heifers by **Fairlawn Actor's Leader** that is very closely related to Glengeran Leader's Blue Ribbon.

VISITORS ALWAYS WELCOME

HERD ACCREDITED — CERTIFIED AND VACCINATED

Castle Brook Farm is on Colts Neck Road, Freehold, N. J. Tel. Freehold 8-2307.

FRANK GUMINA, Owner — A. J. BRUNO, Manager

1918 — Edisto Farms — 1961

"The Green Meadow Herd of the South"

1960 DHIR LACTATION AVERAGE

379 RECORDS AVERAGE 8739 LBS. MILK — 4.9% — 422 LBS. FAT (M.E.—305—2x)

WE ALSO HAD 17 STATE PRODUCTION LEADERS

Dams Of 4 Of The Head Men At Edisto

Dam of BARON

Nyala Prince's Baroness (VG)
13129—701—Jr2—365C—3x
14050—705—Sr4—365—2x
11260—593—8yrs—HIR—305—2x

Her Son: **EDISTO FARMS TRANSFER BARON**
Born November 24, 1958
A son of **Blakeford Transfer** (GOLD STAR SIRE).

Dam of BLAZE

Lake Louise Coronation Queenie (E)
15306—882—Jr2—365C—3x
15875—898—Sr3—365—3x
13000—704—6yrs—HIR—301—2x
13730—735—7yrs—DHIR—305—2x

Her Son: **LAKE LOUISE QUEENIE'S BLAZE**
Born June 16, 1958
A son of **Lake Louise Rose Hollistar** (GOLD STAR SIRE).

Dam of PEERLESS

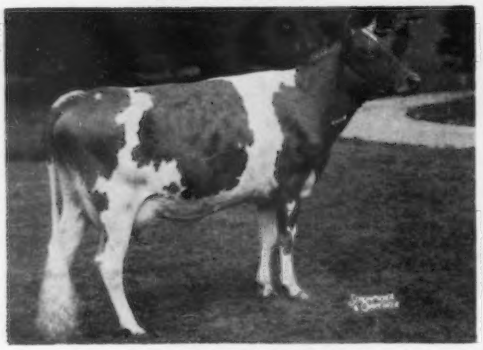

Fairlawn Peer's Silver Queen (VG)
11946—635—Sr2—365C—3x
14422—766—Jr4—365C—3x
13957—753—5yrs—343C—3x

Her Son: **FAIRLAWN HORNET'S PEERLESS**
Born January 1, 1956
A son of **Fairlawn Actress' Hornet,** he out of Bright Lad's Actress, E '47 at 13 years.

Dam of WHITTLER

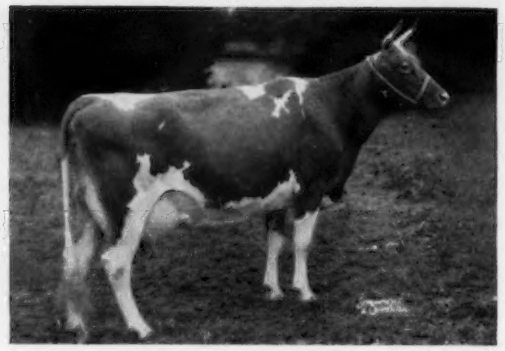

Lake Louise Wistful (VG)
17255—772—Jr4—365C—3x
Paternal sister to Lake Louise Anthracite's Patsy (E), 18631—939—6yrs—365C—3x.

Her Son: **LAKE LOUISE KING'S WHITTLER**
Born June 26, 1958
A son of **Lake Louise Coronation King,** a son of Douglaston King's Charlotte (VG), 19751—988—AA—3x.

BREEDING STOCK FOR SALE AT ALL TIMES

WE HAVE A SON OF PEERLESS, OUT OF A 6 TIMES EXCELLENT DAM, BORN IN JULY, THAT IS FOR SALE. PRICE AND PEDIGREE WILL BE SENT ON REQUEST.

EDISTO FARMS — Denmark, South Carolina

Office Phone SY 3-3729
J. B. GUESS, JR. — J. B. GUESS, III — T. CONNOR GUESS, Owners
JULIUS E. BELL — DUNCAN SMOAK, Herdsmen
WILLIAM N. GASTON, Herd Manager T. B. and Bang's Accredited

WHAT THE COWS ARE DOING

OFFICIAL ADVANCED REGISTER RECORDS

A minimum of 270 days in milk is required for publication of AR records. The records of cows in a herd owned by individuals other than the herd owner are published under the herd owner. It is impossible to publish them separately.

OWNER AND RECORD	Age	Days In Milk	Lbs. Milk	Lbs. B. Fat
BEDFORD, F. T., NYALA FARM, GREENS FARMS, CONN.				
Nyala Superbs Quality	2-6	365-2X	10723	564
s. Nyala Indigo's Superb		d. Nyala Prince's Golden Glow		
HOBLER, ATHERTON W., WOODACRES FARM, PRINCETON, N. J.				
Cla-ore Knights Gilda	4-5	365-2X	12821	707
s. Chicona Novelty's Knight		d. Necanicum Greta Lou		
KRANNERT, HERMAN C. & ELLNORA C., TENANTS IN COMMON, NORMANDY FARM, NEW AUGUSTA, IND.				
Normandy Unique	4-1	305-2X	9690	485
s. Blakeford Transfer		d. Normandy Pride		
LANE, W. H. & RICHARD, LANE'S GUERNSEY FARM, CAMDEN, IND.				
Maurana Favors Pat	2-6	305-2X	7481	390
s. Maurana D. Butterfat Favor		d. Wilgorlan Farms Patty		
LYON, FLORENCE B., ANTIETAM FARM, WAYNESBORO, PA.				
Antietam Peerless Queen	2-4	305-2X	9853	451
s. Antietam Peerless King		d. Antietam H. Queen		
Antietam Peerless Ermine	2-3	305-2X	10252	551
s. Antietam Peerless King		d. Antietam H. Ermine		
PEASE, DELORN & RUTH, KEYSTONE, IND.				
Kramer Farms V Claudia	2-0	305-2X	7089	407
s. McDonald Farms Royal Vigilant		d. Kramer Farms M. Clarice		
Kramer Farms V Blossom	1-10	305-2X	7615	385
s. McDonald Farms Royal Vigilant		d. Kramer Farms M. Beauty		
STONE, ROBERT G., GREAT HILL FARM, MARION, MASS.				
Great Hills Angel	6-7	305-2X	9215	488
s. Forges Great Hill Admiral		d. Great Hill's Hazel		
Great Hills Lady	3-4	305-2X	10186	477
s. Forges Loyal Laddie		d. Great Hill's Gaiety		
TANIS, JACOB, IDEAL GUERNSEY FARMS, AUGUSTA, N. J.				
Ideals Pontius Susie	7-3	365-3X	20550	1034
s. Ideal's Pontius		d. Ideal's Comet's Susie		
Ideals Wizards Rosette	7-4	305-3X	16326	853
s. Ideal's Wizard		d. Ideal's G S Rosette		
Ideals Superiors Winnie	4-11	365-3X	16869	1022
s. Ideal's Superior		d. Ideal's Jubilee's Winnie		
Ideals Superiors Memoir	5-1	365-3X	21174	1194
s. Ideal's Superior		d. Sterlingold Melanie		
Ideals L. D. 's Duke May	6-4	305-3X	11663	572
s. Ideal's Lettie's Duke		d. Ideal's Beacon's Duke May		
Ideals Superiors Delilah	4-10	365-3X	20491	1129
s. Ideal's Superior		d. Ideal's Standbest Delilah		
Ideals Superiors Fran	5-6	365-3X	23681	1222
s. Ideal's Superior		d. Ideal's Beacon's Fran		
Ideals Superiors Betty May	5-2	365-3X	18229	1018
s. Ideal's Superior		d. Ideal's Pharaoh's Betty May		
Ideals Superlines Dulcette	3-4	365-3X	20777	1136
s. Ideal's Superline		d. Ideal's Beacon's Dulcette		
Ideals Superiors Marybelle	3-6	365-3X	18599	978
s. Ideal's Superior		d. Ideal's Supreme's Mary-belle		
Ideals Superiors Susie	3-5	365-3X	16970	1183
s. Ideal's Superior		d. Ideal's Rose King's Susie		
Ideals Standbest W Susie	3-4	365-3X	18530	1004
s. Ideal's Standbest		d. Ideal's Wistar's Susie		
Ideals Beacons Lora	3-3	305-3X	16079	718
s. Ideal's Beacon		d. Ideal's Superior's Lora		
Ideals Superiors Ramble	2-4	365-3X	16380	992
s. Ideal's Superior		d. Wye Heights Ramble		
Ideals Rolands Goldie	2-5	365-3X	13877	843
s. Ideal's Roland		d. Ideal's L. D. 's Goldie		
Ideals Superiors Nola	2-6	365-3X	16415	803
s. Ideal's Superior		d. Ideal's Beacon's Nola		
Ideals Eminents Hattie	2-4	365-3X	19401	901
s. Ideal's Eminent		d. Ideal's Whitcomb's Hattie		
Ideals Superlines Herada	2-5	305-3X	11486	660
s. Ideal's Superline		d. Ideal's G. S. ' Herada		
Ideals Trisupers Arvor	2-3	305-3X	10974	594
s. Ideal's Trisuper		d. Ideal's Janus' Arvor		

WHAT THE COWS ARE DOING

OFFICIAL HERD IMPROVEMENT RECORDS

HIR and DHIR records must equal or exceed 436 pounds of butterfat on a mature equivalent 305-2X basis and have a minimum of 270 days in milk in order to be published in the Guernsey Breeders' Journal. The records of cows in a herd owned by individuals other than the herd owner are published under the herd owner. It is impossible to publish them separately. ¶ This symbol before the owner's name indicates DHIR.

OWNER AND RECORD	Age	Days In Milk	ACTUAL RECORD Lbs. Milk	Lbs. B. Fat
ALABAMA				
¶KLUMP, T. J., KLUMPP'S DAIRY, FAIRHOPE				
Klumpps Reflector Lass	7-2	305-2X	10770	476
s. Clear Springs' Royal Reflector		d. Meadow Springs Lassie Jean		
¶ST. BERNARD COLLEGE, PLACID OAKS FARMS, SAINT BERNARD				
Placid Oaks Rebels Alvina	4-11	305-2X	14050	579
s. Foremost Rebel		d. Alvina of St. Bernard		
Placid Oaks Rebels Sandy	4-1	305-2X	11630	594
s. Foremost Rebel		d. Sunnymede Hornet's Sandy		
Benedictine Pilgrim Catherine	3-2	305-2X	9350	415
s. Foremost Footprint's Pilgrim		d. Placid Oaks B Lady Catherine		
Benedictine Bernard Patsy	2-6	305-2X	10370	511
s. Foremost St. Bernard		d. Windale Jubilee's Pat		
Benedictine Barnard Patricia	2-6	305-2X	11570	535
s. Foremost St. Bernard		d. Windale Jubilee's Pat		
CALIFORNIA				
ANDRESEN, J. C., ROLINDA FARM, FRESNO				
Happyholme Ambers Ynez	7-9	297-2X	9992	456
s. Happyholme Crown Ambler		d. Happyholme Crown Ynez		
Welch Farms Golden Jennifer	6-2	305-2X	13016	577
s. Welch Farms Golden Crown		d. Welch Farms Jack's Jennie		
Golden Rolinda Retha	2-6	305-2X	9014	414
s. Welch Farms Golden Crown		d. Acme Rolinda Retha		
BOOS, WALTER D., CREST VIEW FARM, REEDLEY				
Crest Views S L Lady Slipper	4-3	305-2X	10498	487
s. Palmway's Select Leader		d. Clover-Oaks Royal Ladyship		
Crest View R C Bubbles	2-3	305-2X	9829	469
s. Clover-Oaks Royal Crown		d. Crest View's S. L. Bonnie		
Crest View R. C. Bessie	2-1	305-2X	9326	401
s. Clover-Oaks Royal Crown		d. Crest View's R. H. Bet		
CALIFORNIA STATE POLYTECHNIC COLLEGE, SAN LUIS OBISPO				
Polytechnic Fearless Betsie	6-9	305-2X	11407	508
s. Happyholme Regal Fearless		d. Polytechnic Jepson Betsie		
Polytechnic Regal Ginnie	5-4	305-2X	9212	438
s. Happyholme Regal Fearless		d. Polytechnic Jepson Ginnie		
Poly Emblem Ina	3-9	305-2X	13469	806
s. Yellow Creek King's Emblem		d. Polytechnic Jepson Ina		
Polytechnic Jolly Quinet	3-1	305-2X	9500	546
s. McDonald Farms Jolly Ulster		d. Polytechnic Fearless Quinet		
CLEVER, GEORGE H., CLEVERLANDS, TRACY				
Cleverlands Emblems Daisy Mae	4-9	305-2X	9451	440
s. Yellow Creek King's Emblem		d. Whites Bridge Doug's Doreen		
Cleverlands Senrab Glenda	4-3	305-2X	11233	530
s. Senrab's Prince's Monarch		d. Cleverlands Ambler's Glow		
Cleverlands Chicona Zoeeta	4-1	301-2X	10855	544
s. Cleverlands Chicona Pablo		d. Cleverlands Lou-Boy's Zoe E		
Cleverlands Bonnie Zodina	3-3	305-2X	8118	408
s. Western Glow Border Fame		d. Cleverlands Ambler's Zoe D		
FARNSWORTH, HOWARD G., DORELLA FARM, PLANADA				
Dorella Soldiers Theda Bara	12-4	296-2X	9716	498
s. Dorella Rival's Soldier		d. Dorella Elect's Thelma		
Dorella Soldiers Carol	11-6	296-2X	12002	613
s. Dorella Rival's Soldier		d. Dorella D. X. Coquette		
Dorella Stars Odora	8-4	305-2X	10731	547
s. Tarbella Gallant Western Star		d. Dorella Soldier's Iris		
Dorella Laddies Ginger	7-5	305-2X	10691	539
s. Dorella Archer's Laddie		d. Dorella Archer's Geraldine		
Dorella Guardsmans Ballerina	6-11	305-2X	12125	586
s. Meadow Lodge Guardsman		d. Dorella Soldier's Babbette		
Dorella Archer's Amazon	6-3	305-2X	10163	481
s. Douglaston Baron Archer		d. Dorella Guardsman's Amelia		
Dorella Oxnards Jan	6-1	305-2X	9805	560
s. Dorella Archer's Oxnard		d. Dorella Guardsman's Signet		
Dorella Pans Nora	5-0	305-2X	11456	598
s. Dorella Archer's Pan		d. Dorella Guardsman's Nina		
Dorella Oxnards Paramount	4-11	305-2X	11697	554
s. Dorella Archer's Oxnard		d. Dorella Guardsman's Pansetta		
Dorella Dukes Justamite	4-3	305-2X	9949	546
s. Butterton Duke's Royal		d. Dorella Sultans Justina		

Regular Registration, Like Continuous Testing, Makes Your Guernseys Worth More . . .

Dorella Cupids Echo 4-2 305-2X 9982 510
s. Dorella Guardsman's Cupid d. Dorella Guardsman's Emerald
FRESNO STATE COLLEGE, FRESNO
Cameo Maxs Lu Ann 8-5 305-2X 14023 658
s. Cameo Developer's Cavalier d. Cameo Max's Elberta
KESSLER, W. ARNOLD, BAY MEADOW FARM, GALT
Bay Meadows Gay Bluemli 8-2 300-2X 10387 499
s. Happyholme Gay Aristocrat d. Bay Meadow's Bluemli
Bay Meadows Gay Chloe 7-8 365-2X 14333 653
s. Happyholme Gay Aristocrat d. Bay Meadow's Chloe
Bay Meadows Carla 7-3 365-2X 15142 678
s. Adohr Leader's Arm d. Camellia's Charlot
Bay Meadow Elites Daris 4-7 305-2X 14035 598
s. Adohr Beau's Elite d. Marvicern Dora
Bay Meadow Elites Celestine 2-9 305-2X 10997 489
s. Adohr Beau's Elite d. Bay Meadow's Celest
Bay Meadow Billys Barbie 2-8 305-2X 11582 535
s. Burger's Place Billy d. Bay Meadow's Brigit
Bay Meadow Elites Marigold 2-7 305-2X 9541 414
s. Adohr Beau's Elite d. Bay Meadow's Marigold
ROCKVIEW GUERNSEY FARMS, NORWALK
Rockview Farms Patience 7-6 277-2X 9700 490
s. Ideal's Eleneo's Duke d. Happyhulme Pharaoh's Phyllis
Melody Acres Pan 7-7 305-2X 13230 650
s. Melody Acres Toastmaster d. Fresno Valor Pan
SUGLIAN, FLOYD M., FRESNO GUERNSEY RANCHO, FRESNO
Sans Souci Mashers Oleta 10-0 295-2X 10328 469
s. Cameo Illustrator's Masher d. Elbow Creek Binny
Meadowmead Royal Vera 4-7 298-2X 10174 452
s. Fresno Major's Mister Royal d. Fresno Chieftain's Vera

COLORADO

COLORADO STATE UNIVERSITY, FORT COLLINS
Shining Stars Flaunt 7-2 305-2X 12132 560
s. St. Albans Monarch's Monitor d. Shining Star's Crystal
FORSYTH, DEAN, GUERNDEAN FARM, LONGMONT
Interlochs Laddies Jane 12-2 305-2X 10975 511
s. Pioneer Rita's Laddie d. Commander's Janey
KAUFMAN, WALLACE I., MR. & MRS., MELODIE LANE FARM, LASALLE
Melodie Lanes Star of Hope 6-2 322-2X 13887 695
s. McDonald Farms King Lear d. Melodie Lane's Whispering Hope

CONNECTICUT

BERKE, SAMUEL, DEEP LAKE FARM, LAKEVILLE
Ideals Triumphs Beaut 9-4 305-2X 13285 648
s. Ideal's Triumph d. Ideal's L. D.'s Beaut
Deep Lake F Ena 3-7 305-2X 12572 771
s. Fritzlyn Jeanette's Flash d. Maple Lane Sheik's Edna
Deep Lake F Luna 2-2 305-2X 9835 518
s. Fritzlyn Jeanette's Flash d. Forsgate Philosopher's Lucy
DIMMOCK, CHARLES F., SR., SALTER FARMS, COLCHESTER
Golden Harvest Queen Bee 10-1 305-2X 8960 451
s. Langwater Newsboy d. Maple Lane Frolic's Queen Bee
Salter Farms Venus 3-6 305-2X 8559 480
s. McDonald Farms Premier d. McDonald Farms Le Veda
EDDY, CLARA W., THORN TREE FARM, NEWINGTON
Eddythorn Alcandra 7-9 305-2X 11825 605
s. Nyala Supreme Goldenrod d. Merit Rosita
Eddythorn W Hecuba 3-11 305-2X 9832 489
s. Nyala Prince's Wasp d. Oak Crest Ora
¶GILLMOR, R. D., BETHWAY FARM, BETHANY
Bethway Farms D Dainty 4-4 283-2X 11320 537
s. Oaksdale's Dannie Boy d. Holly Farm Levity Daisy
Bethway Farms P. T. Melba 3-3 285-2X 8410 417
s. McDonald Farms Pre Talisman d. Haven Hill Melbas S. Blossom
¶HARRIS, HARRY, STONY BATTER FARM, CORNWALL BRIDGE
Riverdale Conrads Alta 4-3 305-2X 8820 418
s. Elm Crest Conrad d. Cottage Farm Levity Alta
Pineholm Peerless Prudence 4-9 302-2X 9870 511
s. Pine Peerless Prince d. Pineholm JuJean
¶HOUSATONIC FARMS, INCORPORATED, SOUTHBURY
Housatonic Superbs Dawn 2-3 305-2X 9850 450
s. Nyala Prince's Superb d. Housatonic Farms' P. Princess
¶PRATT, GEORGE D., JR., SUNNY VALLEY FARM, NEW MILFORD
Sunny Valley E Royals Gladus 6-2 305-2X 14400 649
s. Sunny Valley Ethel's Royal d. Sunny Valley's Gladus
¶RICHMOND, WILLIAM L., ESTATE & PAUL S., TRUSTEE, RICHMOND FARM, NEW MILFORD
Steadfast Pearls Luella 5-5 305-2X 11250 567
s. Sunny Valley Archer d. Valiant's Steadfast Pearl
SLATE, REGINALD W., MAISHEPAUG FARM, LITCHFIELD
Maishepaugs Noel 3-2 305-2X 12138 609
s. Nyala Supreme Goldenrod d. Maishepaug's Mary Martin

DELAWARE

ZEITLER BROTHERS, ZEITLER FARMS, NEWARK
Glengeran Daylos Bea 5-1 305-2X 11283 475
s. Fairlawn Actor's Daylo d. Glengeran S. Bea
Zeitler Pines Golden Glow 4-11 305-2X 12304 517
s. Zeitler Ambassador's Pine Lad d. Zeitler's Golden Glow
Zeitler Cardinals A Cleopatra 4-9 305-2X 12272 596
s. Monterey Cardinal d. Zeitler Actor's Cleopatra
Zeitler Ambassador Poinsetta 4-6 305-2X 9731 516
s. Hominy Hill Ambassador d. Zeitler's Prediction Bessie
Zeitler Cardinal Lassie 4-6 305-2X 8425 468
s. Monterey Cardinal d. Zeitler's Explorer's Lass
Zeitler Explorer Portia 4-5 305-2X 11437 560
s. Caumsett Explorer d. Zeitler Actor's Portia
Zeitlers Ambassador Clarissa 3-10 305-2X 9693 479
s. Hominy Hill Ambassador d. Zeitler's Actor's Sahara
Zeitler Prediction Portia F 2-8 305-2X 8765 469
s. Zeitler Scarlett's Prediction d. Zeitler Cardinal's Portia
Zeitler Fore Noble Orphia 2-7 305-2X 8177 409
s. McDonald Farms Fore Noble d. Zeitler Explorer's Orphia
Zeitler Fore Noble Adda 2-5 305-2X 9967 479
s. McDonald Farms Fore Noble d. Zeitler Explorer's Adda

FLORIDA

¶DINSMORE DAIRY COMPANY, DINSMORE FARMS, DINSMORE
Dinsmore Meadow Florena 5-4 295-2X 8820 444
s. Dinsmore Meadow King d. Dinsmore Jury Florena

GEORGIA

PARKER, D. I., PARKER'S GUERNSEY FARM, DUBLIN
Parker Farms B. A. Christy 5-8 305-2X 9275 440
s. Bayville Blissful Actor d. Highlander's Christine
Parker Farms S Donnaray 5-3 305-2X 9151 521
s. Highlander's Sensation d. Parker Farms P. D. Donna
Parker Farms S Contessa 5-1 305-2X 9361 443
s. Highlander's Sensation d. Parker Farms P. D. Countess
Parker Farms Max Betsey 3-0 305-2X 10363 465
s. Parker Farms Gem's Maxim d. Parker Farms D. Betsey

IDAHO

COUCH, L. G., NAMPA
Majestys Phyllis Maid 2-4 325-2X 10775 530
s. Chukluck Majesty d. Wesslawn Anson's Phyllene
LUCE, J. K., LU-ACRES FARM, NAMPA
Lu-Acres B Joy 2-3 314-2X 10191 436
s. Idacrest A. Butterboy d. Lu-Acres George's Judy
Lu-Acres A Christine 2-0 323-2X 7046 399
s. Idacrest B. Atlas d. Lu-Acres L. Christy

ILLINOIS

¶BAUER, LOREN, REN-LO FARM, CISSNA PARK
Fancy of Red Gate Farm 6-0 305-2X 8910 450
s. Hill Girt Emory's Glen d. Adair's Hilda Content
Ren-Lo Hightimes Della 2-7 305-2X 7580 404
s. McDonald Farms Fore Hightime d. Diana Dimple Donna
¶BUSBOOM, RAYMOND J., ERNRAY FARMS, GIFFORD
Ernray Challenger Beauty Rose 9-2 305-2X 9790 500
s. Challenger of Mayfleurie d. Rose Marie of Flame Alert
Ernray Farms Lila 4-7 299-2X 9770 529
s. Ernray Farms Rose King d. Ernray Levity Lila Mae
Ernray Levitys Lucinda 4-10 305-2X 10100 545
s. Sterlingold Levity Lustrous d. Ernray Challenger Honeysuckle
Ernray Kings Laurie 3-11 305-2X 9110 499
s. Sterlingold Levity Lustrous d. Ernray Kings Best Lass
Ernray Challenger Frances 3-3 305-2X 10040 577
s. Ernray Rose Marie's Challenger d. Ernray's Levity Fairy Fay
Ernray Farms Ideal Bonnie 3-1 305-2X 7590 436
s. Ernray Alert's Ideal d. Ernray Levity Beauty
COHRS, JOHN A., JR., CORVILLA GUERNSEY FARM, TISKILWA
Corvillas Miss Gloria 2-5 305-2X 12063 562
s. McDonald Farms Mister Virgil d. Corvilla's P. Gentian
¶DENNIS, J. M., DENNIS FARM, AMBOY
Dennis Farm Flore Suzann 6-3 305-2X 10090 474
s. McDonald Farms Fore Noble Lad d. Dennis Farm High Sue
¶DICKINSON, PHIL S., MR. & MRS. & DICKERSON, E. L., RIVER BEND FARM, ELGIN
River Bend Fascinators Emblem 5-1 301-2X 10230 470
s. Curtiss Candy Fascinator d. Butler's Hill Alert Emblem
Denishawn Fabrons Deborah 4-4 279-2X 10080 482
s. Curtiss Candy Fabron d. Four-O-Susie
Denishawn Careers Donna 3-10 305-2X 8620 494
s. Pine Manor Career d. Skyline Distinctive's Dove
¶ERDMAN, MYRON E., MYOWN GUERNSEY FARM, CHENOA
Elmwoods Connis Merry 10-10 305-2X 11110 493
s. St. James Alice's Emperor d. Baby Connis
Myown S. C. Capulets Ellen 4-0 305-2X 11410 533
s. Oak Hollow Cherie Supercharger d. Lindenhurst Capulet
Myown S. C. Sarahs Helen 4-1 305-2X 9640 492
s. Oak Hollow Cherie Supercharger d. Burton Lane Ojus' Sarah
Myown A. Tilda 2-2 305-2X 9980 570
s. Oak Hollow Ardell's Admirer d. Ideal's Prince Peter's Tilda
HILL, E. RAY & SONS, UNION
Mirths Mira 2-5 305-2X 8403 398
s. Dartom's Marigold Ideal d. Mable's Mirth
ILLINOIS, UNIVERSITY OF, URBANA
Illini Fore Rene 3-0 305-2X 8605 430
s. McDonald Farms Fore Hightime d. Illini Prides Rene
¶KEELEY, JAMES V., FOUR J. FARM, FAIRBURY
Four J Olympus Carrie 5-7 305-2X 10730 547
s. Burton Lane Thor's Olympus d. Four J. Master Carol
Four J. Roswell Lora 3-0 287-2X 9130 416
s. McDonald Farms Le Roswell d. Four J. Victor Leona
Four J. Prospector Doris 2-3 305-2X 7920 418
s. Normandy Prospector d. Dot-Mar Prediction Donna
KEPPLE, E. D., KEPPLE ACRES, FARMINGTON
Kepple Acres Janice 5-3 305-2X 8592 435
s. McDonald Farms High Oberon d. Kepple Acres Ginger
KINGSTON, DELBERT H., MARGENDELL FARM, CARY
Margendell Loyal Joan 5-1 305-2X 14077 697
s. Curtiss Candy Loyal Curtiss d. Curtiss Candy Proud Joan
MARKLEY, C. ROLLAND, SHARON FARM, ELLISVILLE
Sharon Monarchs Daffodil 6-2 321-2X 11462 496
s. St. Albans Monarch A Dart d. Sharon Boy's Charm
McNAUGHT, GERTRUDE, ROLLING ACRES, ELGIN
Maple Lane Supremes Betina 9-8 305-2X 13146 653
s. Hominy Hill Supreme d. Maple Lane H. Betty
¶MILLER, MILTON & SON, SMILIN' ACRES, ROCKFORD
Sultans Smilin' Gay 4-0 305-2X 9500 452
s. Oak Hollow Arvella's Sultan d. Pansy Prissie of Smilin' Acres

KEEP YOUR REGISTRATIONS UP-TO-DATE

Clippers Golden Comet 2-2 305-2X 9170 423
s. Normandy Perfection d. Springvale's Golden Clipper
Pansys Perfect Hope 2-0 305-2X 8360 389
s. Normandy Perfection d. Pansy of Smilin' Acres
¶MURRAY, G. CLYDE, GOLDEN M FARM, GOLDEN
Golden M's Jeans Pat 2-0 305-2X 8470 395
s. Curtiss Candy Jean's Curtiss d. Sunny View Nora's Lou
ODLUM, W. H., ROSEWOOD FARMS, ROSELLE
Ideals May Royals Elen 9-10 305-2X 13315 609
s. Langwater May Royal d. Ideal's Satellite's Elen Jessie
Rosewood Footprint Roxie 3-8 305-2X 11479 623
s. Norgert's Royal Footprint d. Rosewood D. Roxie
Rosewood Quebec Zita 2-1 305-2X 9552 445
s. Norgert's Quebec Scotsman d. Rosewood V. Zita
¶PINEHURST FARMS, INCORPORATED, ROCKFORD
Pinehurst Dudes Jezebel 5-9 305-2X 10320 526
s. Coldspring's Noble's Dude d. Beau Jade
Pinehurst Dude's Caroline 5-7 304-2X 12560 631
s. Coldspring's Noble's Dude d. Norgert's Carolyn
Pinehurst Beacons Josephine 3-8 300-2X 12260 576
s. Ideal's F. Beacon d. Naughty Joan
Pinehurst Dudes Bella 2-11 305-2X 9810 496
s. Coldspring's Noble's Dude d. Gayhead's L. Bluebell
Pinehurst Princes Frances 2-4 305-2X 11620 508
s. Pinehurst Noble Prince d. Pinehurst Earl's Fanita
Pinehurst Beaus Alta 2-4 305-2X 9400 448
s. Pinehurst Noble Beau d. St. Albans Glamour Alta
JOHN PLAIN FARM, INCORPORATED, CARY
John Plains L. N. Norria 7-9 365-2X 12146 590
s. Langwater Moraine d. Algonquin Naiad
Maple Groves Bridgets Lily 2-2 365-2X 9894 491
s. Roes-MOR Rose Lyman d. Maple Grove Bridget
John Plain Vikings Cheer 1-11 355-2X 9965 511
s. McDonald Farms Rival Viking d. Sunnyacres' Joyful
¶ROESCHLEY BROTHERS, ROES-MOR FARMS, FLANAGAN
Elmwoods Supreme Isabel 6-1 305-2X 9220 440
s. Gardenville Supreme's Valiant d. Burton Lane's Supreme Susan
Roes-Mor Rose Faith 3-3 303-2X 11580 570
s. Alert of Ernray's Rose d. Roes-Mor Flame's Lady Fair
Roes-Mor Rose Babe 3-3 304-2X 8630 470
s. Alert of Ernray's Rose d. Falk's Glenmor Bonnie
Roes-Mor Rose Glorious 2-5 305-2X 7490 383
s. Alert of Ernray's Rose d. Roes-Mor Roswell Glamour
¶STEWART, DANA, STEWART HYBRIDS, PRINCEVILLE
Colbys Lotus 3-3 305-2X 9610 473
s. Langmeadow M. La Fayette d. Lockshore Crusader's Blossom
Lizdan Hill L. Daisy 1-10 303-2X 7690 345
s. Uwharrie For Leader d. Uwharrie For Delight
¶WELLS, A. WAYNE, MR. & MRS., SAINT CHARLES
Butlers Hill Model Jean 5-7 305-2X 9880 554
s. Curtiss Candy Model Curtiss d. Butler's Hill Jean
¶WESTERN ILLINOIS UNIVERSITY, MACOMB
Golden Grange Ideal Buttercup 8-8 288-2X 11160 434
s. McDonald Farms Augusta's Ideal d. Golden Grange R. Martha
Western Irene 3-1 305-2X 10190 530
s. Lady Grace's Steadfast Tudor d. Western Buttercup's Ideal

INDIANA

BOSSTICK, CECIL & DAUGHTER, ROSE HILL FARM, ROSEDALE
Knusts Golden Queen 7-11 365-2X 16384 1008
s. Eagle Valley's J. Royal d. Brazil Block Golden Queen
EBY, EVERETT J., MR. & MRS., LOOKWELL FARMS, ELKHART
Lookwell S Belle 8-2 365-2X 13458 624
s. Lookwell T. Spotlight d. St. Albans Glamour's Rex Baby
McDonald Farms Supreme Yoba 3-9 365-2X 9165 489
s. McDonald Farms Le Supreme d. McDonald Farms Royal Starlight
MARTIN, LEWIS K. & SON, PLYMOUTH LANE FARM, WAKARUSA
Marges Minx of Nye 5-1 365-2X 14180 596
s. Wychmere Noble Kinsman d. Violet's Marge of Nye
MORTON BROTHERS & LEONARD BAIRD, MORTON DAIRY FARM, LEBANON
Green Acres Kents Wilma 2-7 305-2X 7122 395
s. Normandy Kent d. Green Acres Booster Wilda
SCHROCK, WILLIAM, GOSHEN
Susies Pets Goldie 10-2 305-2X 12058 704
s. Maurana Herod's Andy d. Susie's Pet
SIESS, FRED & ARTMAN, ALTA, BIG SPRINGS FARM, LEBANON
Big Springs B Sunshine 3-9 305-2X 9029 479
s. Northern Conrad's Basil d. Big Springs Iris
Big Springs C. H. Olivette 3-4 305-2X 8577 415
s. Big Springs C. Hercules d. Big Springs B. Olivia
Big Springs R. Neeta 2-6 305-2X 8829 430
s. Yellow Creek S. Roamer d. Big Springs M. Ineta
¶STULTZ, RAYMOND & SON, SANDCUT GUERNSEY FARM, TERRE HAUTE
Dot-Mar Tony Agnes 4-5 305-2X 11240 542
s. McDonald Farms Jolly Tony d. Dot-Mar Prediction Alice
WELDY, MAURICE L., DR. & MRS., MAURANA FARM, GOSHEN
Maurana Masters Iris 9-3 332-2X 14359 610
s. Gardenville Charity's Master d. Susie's Gladys of Maple Grove
Maurana Favors Willa 3-3 285-2X 8688 435
s. Maurana D. Butterfat Favor d. Maurana D. Butterfat's Wilma
YODER, HAROLD C., PASTURE HAVEN FARM, SYRACUSE
Maurana Oberons Patty 11-7 365-2X 13967 676
s. Butterfat Oberon d. May Rose's Patsy
Pine Manor Kings Rose Elaine 10-6 365-2X 15003 683
s. Northmeade Rose King d. Spur's Royal Suzette

IOWA

¶BENTLEY, O. R. & SON, SUNESLOPE FARM, AMES
Suneslope Elliots Bellene 3-4 305-2X 9450 414
s. Suneslope's Charming Elliot d. Suneslope's Perfection Barrie
Suneslopes Elector Ellipse 2-2 305-2X 9270 449
s. Suneslope's Sy Elector d. Suneslope's Emory's Elvida
Suneslopes Elector Beckon 2-1 305-2X 8150 427
s. Suneslope's Sy Elector d. Suneslope's Embert's Beda
¶DICKMAN, GEORGE & HENRY, GARNAVILLO GUERNSEY FARM, GARNAVILLO
Garnavillo Maxine 6-2 305-2X 12140 560
s. Wey Acres Colonel's Superior d. Elmwood Mary Lou
Garnavillo Roselle 3-2 305-2X 9220 402
s. Elmwood Sunset Ajax d. Garnavillo Rosetta
¶FORT DODGE CREAMERY COMPANY, ROSEDALE FARM, FORT DODGE
Rosedale Pharaohs K.'s Doral 3-1 304-2X 7740 412
s. Ideal's Pharaoh d. Rosedale King's Doral
¶FREIE, ALFRED B. & ETHEL V., WEST STAR FARM, ALEXANDER
West Star Elect Polly 2-0 305-2X 10270 493
s. Suneslope's Ezra d. West Star Princess Patsy
West Star Elect 2-0 305-2X 11280 499
s. Suneslope's Ezra d. Kenoren Farm Etta
HITZ, ALVIN W. & SON, ROSEBUD FARM, POLK CITY
Rosebud Farm Deloris 6-5 305-2X 8158 460
s. McDonald Farms Fore Ruler d. Rosebud Farm S. Delora
Rosebud Farm Mc Ellen 4-3 305-2X 9360 463
s. McDonald Farms Fore Ruler d. Rosebud Farm Colleen
Rosebud Farm Mc. Petal 2-2 305-2X 10087 500
s. McDonald Farms Fore Ruler d. Rosebud Farm Lucille
¶IOWA STATE UNIVERSITY, AMES
Ames Honeycomb 2-2 305-2X 8130 392
s. Ames Director d. Canaan View Lucky
¶KNIGHT, C. L. & SONS, PINE VIEW, SPRINGVILLE
Pine View Ninas Neva 3-3 291-2X 8710 449
s. Ideal's Pharaoh d. Pine View Nova's Nina
LAGE, ROBERT H., STEDE WELL FARM, DAVENPORT
Wey Acres Levity Ila 12-10 305-2X 9330 439
s. Coronation Levity Prince d. Wey Acres Templar's Iowana
Stede Wells Ileens Beauty 2-8 305-2X 8099 396
s. Stede Wells Beautys Bruce d. Stede Wells Ileen
¶MAHR, MARVIN L. & SONS, WYNOLA GUERNSEY FARM, INDIANOLA
Wynola Judy 6-3 304-2X 11110 565
s. Fairlawn Merit's Matchless d. Wynola Marcella
¶McCOY, MALCOLM & SONS, McCOY'S GUERNSEY FARM, VILLISCA
McCoy's Farm A's Sensation 1-11 305-2X 7980 392
s. Skyline High Acme King d. Perfection's Sunshine
¶MILLER, LESTER J., GUERNGOLD FARM, WELLMAN
Guerngold E Lady 2-11 305-2X 9710 507
s. Valley Set F. Earl d. Guerngold Lizzie
Guerngold E Rosie 2-11 305-2X 8480 424
s. Valley Set F. Earl d. Guerngold Ramona
Guerngold E. Lucy 2-0 303-2X 7060 388
s. Valley Set F. Earl d. Guerngold Lizzie
Guerngold E. Rolena 2-0 297-2X 7640 400
s. Valley Set F. Earl d. Guerngold Ramona
¶RAAZ, FRED, JAMAICA
Lauras Tranquillity Beauty 5-8 305-2X 11920 615
s. Tranquillity's H. B. of Primrose d. Illustrator's Laura
¶WOODRUFF, LeROY, WOODRUFF'S GUERNSEY FARM, INDIANOLA
Twila of Woodruff Farm 3-3 305-2X 9010 455
s. Golden Grange Ideal Norman d. Gerie's Lady Grace
Gem of Woodruff Farm 2-4 299-2X 8200 429
s. Golden Grange Ideal Norman d. Gerie's Lady Grace

KENTUCKY

¶OESTERRITTER, LOUIS P. & ROBERT J., HI-BANK FARM, ANCHORAGE
Hi-Bank Ann's H Amy 3-1 305-2X 8600 425
s. Villa Crest King's Herod d. Hi-Bank P. Orchid Ann
Wilise Farms Fabrons Eleanor 2-3 305-2X 9680 431
s. Curtiss Candy Fabron d. Wilise Farms Eleanor

MAINE

¶GARDINER, R. H., OAKLANDS FARM, GARDINER
Oaklands Sapphire 9-10 305-2X 11750 644
s. Tarbell Golden Marmion d. Oaklands Brilliant
VAUGHAN, WILLIAM L., ELM HILL FARM, HALLOWELL
Elm Hill Rena 6-7 305-2X 11202 630
s. Webotuck Majesty d. Elm Hill Charm's Loretta

MARYLAND

¶BALDERSTON, LLOYD, III, COLORA FARM, COLORA
Aces Pet Dora 2-6 305-2X 7910 407
s. Berta's Knightly Ace d. Knight's Pet Dora
Aces Starcoe Ann 2-6 305-2X 11050 538
s. Berta's Knightly Ace d. Starcoe Ann
Macs Gussie 2-5 305-2X 7850 453
s. McDonald Farms Mister Vaughn d. Ideal's Enterprise's Gussie
Carrolls Knights Vera 2-5 305-2X 8140 430
s. Mont Carroll d. Knight's Vira
BROWN, FRANK D., JR., MOUNT ARARAT FARMS, PORT DEPOSIT
Mt. Ararat Queen Jacqueline 9-10 305-2X 9828 453
s. Hominy Hill Coronation King d. Mt. Ararat Royal Flame
Highland Chiefs Patsy 7-9 305-2X 14097 633
s. Coldspring's B. R. Chief d. Highland Farm's Beauty's Pam
Mt. Ararat Rose Marilda 6-6 305-2X 10854 446
s. Foremost J. C.'s Royal d. Mt. Ararat Royal Ilda
Mt. Ararat Rose Orchid 4-5 305-2X 9856 505
s. Foremost J. C.'s Royal d. Mt. Ararat Highland Lily
Mt. Ararat Empress Rhea 2-4 305-2X 10488 536
s. Mt. Ararat Mikado d. Mt. Ararat Highland Lilt
¶CLOVERLAND FARMS DAIRY, INCORPORATED, CLOVERLAND GUERNSEY FARMS, PHOENIX
Cloverland Farms S. Dot 7-10 305-2X 13280 577
s. Cloverland Steadfast d. Foxburg's Knight's June
¶DEVILBISS, M. HOWARD, LIN-ZEE FARM, WESTMINSTER
Lauxmont Gardenia 2-3 305-2X 7910 407
s. Maxim of McDonald Farms d. Lauxmont Greta Garbo

Regular Registration, Like Continuous Testing, Makes Your Guernseys Worth More . . .

Locustcrest Pre K Musical 3-3 305-2X 7650 440
s. McDonald Farms Pre Kelvin d. Locustcrest Hustle Music
JONES, OLIVER C., MELFIELD FARM, CENTREVILLE
Melfield Donna 9-8 305-2X 12505 542
s. Erinton Patrick d. Golden Dawn of Pioneer Point
Melfield Pam Girl 3-4 305-2X 10928 573
s. McDonald Farms Pre Kelvin d. Melfield Pamela
MILES, CLARENCE W. & ELEANOR A., BLAKEFORD FARM, QUEENSTOWN
Langmore Happy Exemption 6-4 305-2X 11181 480
s. Fairlawn Actor's Play Boy d. Langmore Famous Liberty
Westlynn B Normel 6-3 305-2X 13144 698
s. Nyala Ermine's Bonanza d. Westlynn Norene
GLEN SAVAGE DAIRY, INCORPORATED, GLEN SAVAGE FARM, MOUNT SAVAGE
Glen Savage Polly 6-1 305-2X 11371 519
s. Namreg Jeweler's Royal d. Glen Savage Puffin
¶SHELTON, WILLIAM A., PUDDINGTON FARM, CALVERT
Puddington Pecolita 3-8 305-2X 9800 510
s. Antietam Royal Pete d. Puddington Colight

MASSACHUSETTS

BRADLEY, HELEN & CAMERON, WOLFPEN FARM, SOUTHBORO
Wolfpen Vinetta 6-11 286-2X 11555 505
s. Wolfpen Prestige d. Eolia's Vinetta of Wolfpen
Wolfpen Nandina 6-1 305-2X 11486 568
s. Langwater Lively Lad d. Wolfpen Nasturtium
HATHEWAY-STEANE CORPORATION, THE, CORONA FARM, SOUTHWICK
Coronas Alert Twinkle 9-6 305-2X 10411 557
s. Corona's Alert d. Corona's Annette
Coronas Arlene 7-5 305-2X 10295 481
s. Lone Maple Butterfat Taffy d. Corona's Alert Abby
Coronas Vikings Opal 5-10 287-2X 8833 447
s. Corona's Butterfat Viking d. Broad Hill Sapphire
Coronas Kings Maid 3-5 305-2X 8432 462
s. Corona's Butterfat King d. Prospect's Joyce Anne
¶MAINSTONE FARM TRUST, WAYLAND
Mainstone P Glorys Girl 4-6 295-2X 8100 424
s. Doral Farm Lord Pharaoh d. Ketchen's Educator's Glory
¶REYNOLDS, JAMES R., LARCH FARM, WENHAM
Larches Senorita Sirius 6-7 305-2X 12040 585
s. Flying Horse Flute's Trumpeter d. Larches Duchess Star
SOUZA, RALPH M. & MARY H., ELMHAVEN FARM, SOUTH WESTPORT
Elmhaven Valiant Beauty 2-4 305-2X 8727 428
s. Elmhaven Noble Valiant d. Elmhaven D. G. Ruth
¶TAYLOR, ROLAND D., SOUTH ASHFIELD
Sunshine N Brightness 2-9 305-2X 10950 533
s. Deershorn Foremost Noble d. Leawood Brightness

MICHIGAN

COLBY, HOWARD H., COLBY DALE FARMS, ROMEO
Colbys Ingrid 2-7 305-2X 6662 405
s. Langmeadow Cavalier d. Langmeadow Charlotte
DANCER, H. M., COWHAM FARM, JACKSON
Ivans N Blossom 3-2 365-2X 10457 599
s. Colbys Ivan d. Northerner's Peach Blossom
¶HARTWAY, KENNETH, LENOX
Hartways Denise Beaulah 4-10 303-2X 9920 429
s. Chumys Royal of East View d. Hartway's Glory Denise
HETZNER, HENRY & SONS, SAGINAW
Morninglory Robin 4-2 303-2X 9063 515
s. Lockshore Firefly d. Morninglory Lonnie
Morninglory Joy 4-1 305-2X 9646 414
s. Welcome In Valor Lynn d. Morninglory Springtime
¶JENISON, HAROLD L. & SONS, RUSH CREEK GUERNSEY FARM, JENISON
Rushcreek Easter Fancy 4-9 305-2X 13510 635
s. Curtiss Candy Fascinator d. Anne of O-Ke-Ta-Ke
¶LOCKSHORE FARMS, INCORPORATED, HICKORY CORNERS
Lockshore Ajaxs Rhoda 12-4 270-2X 9620 484
s. Lockshore Ajax d. Lockshore Crusader's Rhoda
MYERS, C. FAYE & ADDISON G., KNOLLNOOK FARM, GRAND BLANC
Knollnook Lucky Audrey 3-4 305-2X 11631 555
s. Flying Horse Harmony's Lucky d. Knollnook Peerless Actress
¶NYE, BENJAMIN R., BLOSSOMLAND FARM, STEVENSVILLE
Blossomland J Jane 3-3 305-2X 11120 565
s. Blossomland Julius d. Blossomland Noble Patty
ORMSTON, FRANK H. & SON, MEADOW-GOLD GUERNSEY FARM, ST. JOHNS
Meadow Gold Imperial Serena 5-2 305-2X 9471 436
s. Coldspring's Noble's Imperial d. Meadow-Gold A. Serenity
OWENS, FAY, MR. & MRS., MARSHALL
Remembrance Royal 5-6 302-2X 9119 458
s. Cesor Mark Master Max d. Fay's Remembrance
Owens Katie 2-10 365-2X 10963 534
s. Lockshore L. Cavalier d. Owens Lustre
SCHWASS, CARL A. & SON, SPRINGDALE FARMS, SCOTTVILLE
Springdale Dons Lora 5-4 305-2X 10525 512
s. Levelland Farms King Don d. Springdale Prince's Lucky
¶SHUE, S. & PLAGENS, J. C., EAST VIEW FARM, MEMPHIS
Kings Dimple of East View 6-7 305-2X 8760 451
s. Cowham Farm Chumy's Kingman d. Pat's Dixiegal of East View
¶SMITH, J. ROY & ELTON R., MED-O-BLOOM FARM, CALEDONIA
Med-O-Bloom Supreme Marilyn 2-1 305-2X 11710 509
s. Yellow Creek Jewel Supreme d. Med-O-Bloom Rosa's Margery
YOUNG, LELAND, YOUNGHAVEN FARM, DOWAGIAC
Younghaven Polly 2-7 305-2X 11060 592
s. Yellow Creek Jewel Supreme d. Bittersweet Pansy
Ultra of Baldwin Prairie Farm 4-10 305-2X 10441 547
s. Ultra Maid's Royal d. Sally of Baldwin Prairie Farm

MINNESOTA

ANGSTMAN, KENNETH W., ANGSTMAN GUERNSEY FARM, MORA
Valleyland Rosette 7-2 338-2X 10688 513
s. St. Albans Grandee Count d. Valleyland Pollyanna
¶BACKES, CARL H., MAYWOOD ROAD GUERNSEY FARM, SAUK RAPIDS
Maywood Road Gracie 4-1 305-2X 11750 611
s. Tarbell Radiant Bruce d. Viaduct Delight
Gluek Farm Elite 3-4 305-2X 9790 513
s. Hominy Hill Colonel d. Gluek Farm Starlight
¶CAPPO, ART, MESABA GUERNSEY FARM, CHISHOLM
Mesaba Majestys Cecile 2-5 305-2X 6940 395
s. Spruce Shadows Majesty d. Mesaba D. Cecile
¶FORNER, DONALD J., THREE CLIFFS FARM, CHASKA
Rebecca of Three Cliffs 5-0 305-2X 9370 432
s. Rosebud Farm C. Virgil d. Rheba of Three Cliffs
Eileen of Three Cliffs 4-2 294-2X 10280 461
s. Rosebud Farm C. Virgil d. Jan of Three Cliffs
Adele of Three Cliffs 4-1 305-2X 11370 508
s. Sanfadair Royal Chaska d. Windyhill's Donna Cynthia
Three Cliffs Virgils Anne 3-2 305-2X 13180 542
s. Rosebud Farm C. Virgil d. Sunshine of Three Cliffs
Three Cliffs Bruno Brightrose 1-11 305-2X 8440 439
s. Bruno of Three Cliffs d. Roselight of Three Cliffs
¶HENDERSON, LEON, HOUSTON
Jasmines Holly 7-0 301-2X 9660 491
s. Fairlawn Hornet's Resolute d. Sir Winona's Jasmine
Hyacinths Wisteria 6-2 286-2X 9450 450
s. Wey Acres Bellringer's Louis d. Gardenia's Hyacinth
KELLEY, JAMES E., SPRUCE SHADOWS FARM, MINNEAPOLIS
Suneslopes Perfection Bountie 8-4 305-2X 12535 699
s. Clermont Count Perfection d. Suneslope's S. Buttercup
KJOME, OLAF J. & SONS, VALLEYLAND FARM, SPRING GROVE
Valleyland Crystal 5-9 305-2X 9800 496
s. Caumsett Dominator d. Martha of Boulder Bridge
Valleyland Romana 2-3 365-2X 10067 449
s. McDonald Farms Pre Salem d. Valleyland Patsy
¶MINNESOTA, UNIVERSITY OF, NORTH CENTRAL EXPERIMENT STATION, GRAND RAPIDS
U. of M. R. Ring 5-4 305-2X 10930 552
s. McDonald Farms Fore Roscoe d. U. of M. Don's Tess
U. of M. C. D. Dairymaid 5-1 305-2X 11930 544
s. Colbys El Duke d. U. of M. Grandee's Donna
U. of M. G. Ginger 4-0 305-2X 11000 599
s. Colbys Governor d. Minnehaha Combine Rose
U. of M. C. D. Dingo 3-0 305-2X 9780 455
s. Colbys El Duke d. Minnehaha Felix Carmel
U. of M. C. S. Sadie 2-0 296-2X 6560 367
s. Colbys Supreme d. U. of M. C. D. Derby
¶MINNESOTA, UNIVERSITY OF, NORTHEAST EXPERIMENT STATION, DULUTH
Duluth Senrab Desmola 4-1 272-2X 7720 393
s. Senrab's Prince's Monarch d. Duluth Rex's Desmola
¶OPHOVEN, EDGAR, VIADUCT FARM, KIMBALL
Watkins Candys Flower 12-0 305-2X 9980 484
s. Boulder Bridge Candidate d. Watkins Moby's Bonita
Viaduct Nanette 3-11 305-2X 12200 558
s. Crestwood's High Hope d. Viaduct Harriet
Viaduct June 6-7 297-2X 7740 442
s. Viaduct Duke d. Viaduct Gay
Viaduct Louise 5-6 282-2X 9950 485
s. Viaduct A Noble d. Viaduct Honey
Viaduct Mabel 4-5 305-2X 15370 786
s. New Hope Snow Man's Kim d. Viaduct Jane
PETERSEN, LUCILLE & RAY, SHAMROCK FARM, SILVER LAKE
Shamrock Ida 2-3 305-2X 9383 466
s. Colbys Gallant d. Colbys Ida
¶SKAAR, CHRIS & CHRIS W., PINE RIDGE FARM, HAYWARD
Pine Ridge Triumphs Lucy 6-8 305-2X 9690 520
s. Fanbrook's Triumph d. Pine Ridge Lucy's Faithful
Pine Ridge Beautiful 4-2 305-2X 10610 590
s. Skyline High Ace d. Pine Ridge Bouquet
¶ULLAND, ARTHUR H., LENULL FARMS, AUSTIN
Lenull Farms Alberts Sheila 2-6 305-2X 7820 402
s. Spruce Shadows King Albert d. Lenull Farms Andy's Lustre
¶WIRT, ELMER J. & SON, MAPLE LEAF FARM, LEWISTON
Maple Leaf A Goldie 4-11 305-2X 10140 494
s. Maple Leaf Alert d. Maple Leaf I. Glamour
Pine Knolls Fawns Claudine 3-8 305-2X 9840 424
s. Maple Leaf I. Lad d. Pine Knoll's Fawn

MISSISSIPPI

¶BARNETT, JACK, SUNNY LAND FARMS, STARKVILLE
Sunny Land Della 6-4 305-2X 11920 593
s. Valleyland Charmer d. Buff's Babe Dell
¶GILL, DAN B., NESBIT
Worthingtons Lucky C. Damsel 3-3 305-2X 8590 425
s. Worthington's Lucky Crest d. Worthingtons Heart's Ann
Pearls Princes Snowflake 3-2 302-2X 9380 494
s. Charmer's Gloria's Prince d. Charmer's Patrick Pearl
¶MILLER, MAX L., TWIN PALM FARM, GULFPORT
Twin Palm Ranger Jan 2-1 305-2X 9160 423
s. Quail Roost Majesty Ranger d. Bay Meadow Corinthian Armis

MISSOURI

BAKER, EVERETT LEE, BLUGRASS VALLEY FARM, BUTLER
Blugrass Valley S Gazette 3-5 305-2X 8783 442
s. Foremost Footprint's Superior d. Blugrass Valley Royal Gazette
¶ERP, JOHN D. & JOHN H., DITMARSIA FARM, TRENTON
Ditmarsias Philip Flora 4-4 305-2X 10550 517
s. Pre-Eminent Philip d. Green Meadow's O. Jeani
Sunnydale Levity Rexella 1-11 300-2X 9050 418
s. Holland Fabulous Vigor d. Sunny Dale Levity Roselle
MISSOURI, UNIVERSITY OF, COLUMBIA
Foremost Footprints Africanda 10-2 305-2X 11230 436
s. Foremost Footprint d. Sepascot's Golden Africanda

KEEP YOUR REGISTRATIONS UP-TO-DATE

Foremost Q F Lou 7-11 365-2X 10644 614
s. Foremost Quantity's Footprint d. Foremost Sallie Lou
Foremost J C's Marjorie 6-11 305-2X 12963 579
s. Foremost J. C. d. Hagan Farms Marjorie
Foremost J C's Qualitina 6-7 365-2X 14887 595
s. Foremost J. C. d. Foremost Footprint's Quality
Foremost J C's Quaffodilla 6-2 365-2X 16318 720
s. Foremost J. C. d. Foremost Quaffodil
Foremost Q J C's Patty Marie 3-3 305-2X 9396 439
s. Foremost Quality's J. C. d. Patty Marie of Elm Echo
Foremost Superos Jane 2-3 305-2X 7945 384
s. Foremost Distinctive Supero d. Foremost Distinctive D. Jane
Foremost Footprint Julio 2-3 305-2X 7443 365
s. Foremost Footprint d. Foremost J. C.'s Julip

STERLING INDUSTRIES, INCORPORATED, PRE-EMINENT GUERNSEY FARM, GALLATIN
Pre-Eminent Renee 6-11 365-2X 13485 633
s. Foremost Royal Conqueror d. Pre-Eminent Glenda's Kate
LushAcres Valors Bridie 4-10 305-2X 11479 553
s. LushAcres Hermes' Valor d. Bethany Happy May
Riverview Lous Sadie Mae 5-11 365-2X 14683 691
s. Western Glow Lou's Royal d. Riverview Honey Boy's Sunbeam
LushAcres Hermes Elaine 4-0 365-2X 10979 516
s. Northern F Hermes d. LushAcres Boswell's Jenny
Ideals Ninbests W Susie 3-5 365-2X 13289 681
s. Ideal's Ninbest d. Ideal's Superior's W. Susie
Northern A Ina 2-7 305-2X 9988 438
s. Ideal's Admiral d. Dinsmore Mayroyal Pina
Ideals Marathons Polly 2-11 365-2X 10720 546
s. Ideal's Marathon d. Ideal's Admiral's Polly

MONTANA

GROSSKOP, FRED, GROSS ACRES GUERNSEY FARM, BILLINGS
Graysmarsh F Rapture 8-3 305-2X 10201 433
s. Coldspring's B. R. Forcaster d. Cloverhill Flossie's Rita
Snow Summit Polly 7-7 305-2X 9958 519
s. Westlynn Nors'man d. Russellhurst Polly Anna
Western Glow Warriors Blanche 7-5 305-2X 17639 883
s. Butterton Blanche's Warrior d. Butterton Master's Laurine
Grossacres Leaders Bertha 5-3 305-2X 13067 702
s. Winacres Sunshine Leader d. Winacres Bertita
Far West Fore La Rene 2-8 305-2X 11198 593
s. Wyno Fore Brigand d. Golden Charm Lilac
Gross Acres Renowns Vicky 2-6 305-2X 8892 440
s. Seco Forward's Renown d. Russellhurst Veda
Gross Acres Lodestars Milly 2-3 305-2X 10307 497
s. Fairlawn K. Lodestar d. Western Glow Travler's Milly

NEW HAMPSHIRE

FRANKLIN, MABEL C., HOB NOB FARM, DOVER
Hob Nob C Alice 5-7 291-2X 11677 537
s. Curtiss Candy Levity Chum d. Hob Nob Freda
Hob Nob C Dora 3-3 305-2X 10498 521
s. Northern Conrad's Count d. Hob Nob C Dolly

NEW JERSEY

ALDERNEY DAIRY COMPANY, ALDERNEY BROOKLAWN FARMS, MORRIS PLAINS
Brooklawns Victorene 6-6 305-2X 11128 581
s. Northerner's Select Indecinc d. Trumpeters Victorene
Ideals Enterprises Felica 6-2 305-2X 11386 591
s. Ideal's Enterprise d. Ideal's Superior's Felica
Ideals Ranchers Mona 4-7 305-2X 9650 489
s. Ideals Rancher d. Ideals L. D.'s Mona
Brooklawns Early Victoria 2-8 305-2X 7909 426
s. LushAcres Boswells Monarch d. Brooklawn's Parson's Victoria
Brooklawn Kings Lindy 2d 2-4 305-2X 10826 542
s. Glenburnie Resolute d. Brooklawn Kings Lindy

ASTALOSH, PAUL, JR., HILLCREST FARM, PENNINGTON
Hillcrest Sue 9-10 287-2X 9846 488
s. Langwater Marius d. Coventry Country Sally
Hillcrest Lass 7-11 305-2X 11641 604
s. Woodacres Supreme King d. Hillcrest Laughter
Hillcrest Claribel Girl 6-3 305-2X 14150 599
s. Langwater Design d. Hillcrest Chief's Cynthia
Hillcrest Cherry 5-0 305-2X 11017 516
s. Langwater Design d. Climentine of Hillcrest Farm
Hillcrest Luna 4-0 305-2X 10829 487
s. Langwater Design d. Hillcrest Lass
Hillcrest Designs Linda 3-2 305-2X 8658 422
s. Langwater Design d. Hillcrest Linda Nan

BASSETT, WILLIAM B. K., STAR VALLEY FARM, POTTERSVILLE
Star Valley Primrose 8-6 301-2X 11170 552
s. Evanbrook's Leader d. Star Valley Rosary
Star Valley Grace 7-6 305-2X 10322 533
s. Star Valley Mars d. Star Valley Rosary
Star Valley Red Mesa 7-5 305-2X 10551 542
s. Star Valley Mars d. Star Valley Denva
Star Valley Abeilie 5-9 305-2X 11943 630
s. Star Valley Mars d. Star Valley Bonnie Bea
Star Valley Cygnet 5-7 278-2X 10142 470
s. Star Valley Mars d. Star Valley Leda
Star Valley Donna 5-6 305-2X 12076 575
s. Mulhocaway Butterfat Senator d. Thespian's Caroline Carry
Star Valley Cortland 2-2 305-2X 8603 452
s. Star Valley Ector d. Star Valley Golden Delicious
Star Valley Lavinia 2-2 305-2X 8809 443
s. Innisfree Leader's Valor d. Star Valley Calpurnia

BELLE TERRE FARMS, INCORPORATED, FREEHOLD
Perona Greylord Drop 7-3 305-2X 9959 498
s. Ideal's Greylord d. Perona Royal Drop
Mt. Ephraim Country Ramona 7-3 305-2X 9643 468
s. Coldspring's Romulus Comet d. Locust Grove I. Ramona
Hominy Hill Faithful 6-7 305-2X 8588 457
s. Hominy Hill Champion d. Hominy Hill Faith
Delwake Hardwick Lady Geralda 5-6 305-2X 12657 575
s. Gwynllan Hardwick d. Delwake Gab's Lady Geraldine
Belle Terre Veteran Pallas 3-2 305-2X 7967 416
s. Hominy Hill Veteran d. Delwake Gabriel's Patio
Landhome Senators Rosalie 3-4 305-2X 8745 475
s. Landhome Ruby's Senator d. Landhome Leader's Rosalie
Belle Terre Pats Regal 2-3 305-2X 8044 430
s. Lake Louise King's Patrick d. Belle Terre King Roberta
Belle Terre Peerless Holly 2-2 305-2X 8003 369
s. Applebrook Prediction Peerless d. Maple Lane Sheiks Holly

¶BENSON, HELEN R., COVENTRY FARM, PRINCETON
Coventry Gleam 6-0 299-2X 9280 528
s. Hominy Hill Famous d. Coventry Glenda

CORY, ROBERT, GUERNSEYLEA FARM, HACKETTSTOWN
Bear Havens Maxims May 13-10 305-2X 10731 523
s. Hominy Hill Maxim d. Gardenville Rose May
Monarchs Belle of Jon Robin 12-0 305-2X 11479 528
s. Blossom's Bright Monarch d. Madeline Top of Wittfiel
Guernseylea's Cherub Girl 7-5 305-2X 12701 563
s. Doreenland C. P.'s Orsino d. Major's C.B. of Mondamin

¶DANGLER, WILTON E. & WESTON L., LONG LANE FARM, ASBURY PARK
Long Lane D Ginny 2-3 305-2X 7970 408
s. Hominy Hill Delegate d. Long Lane P. Marie

DAY, THELMA & ALAN, INNISFREE MANOR, BASKING RIDGE
Innisfree S Floss 2-4 305-2X 8813 413
s. Langwater Sagamore d. Brooklawn's Select Floss

HOBLER, ATHERTON W., WOODACRES FARM, PRINCETON
Sunnyside Mo's Mollie 2-5 279-2X 8197 437
s. Moreau Farms Chief d. Sunnyside De Annie

LASLOCKY, S. R., MILLSIDE FARMS, RIVERSIDE
Millside Vic's Zephyr 7-7 305-2X 12420 646
s. Haddon's Victory d. Aladdin's Millside Zephyr
Millside T's Rose of Feerless 5-8 305-2X 10878 619
s. Dunwalke R. Feerless d. Tim's Millside Rose

MARGOLIN, SOLOMON, CREATOR FARM, STOCKTON
Scotts Golden Holli 5-8 305-2X 10184 518
s. Mulhocaway Butterfat Hollirex d. Rycklaver Golden Joy
Marlyn Designer Daisy 5-4 305-2X 10242 495
s. Coldspring's B. R. Designer d. Marlyn Daisy Mary
Honors Peony 5-6 305-2X 9537 514
s. Woodacres Jeanette's Honor d. Rycklaver Blossom
Oldfarm P Rose 2-4 305-2X 8867 385
s. Partridge Priority d. Actor's Vagabond's Rose
Oldfarm P Clara 2-3 305-2X 8751 403
s. Partridge Priority d. Charlotte Maxim Butterfat

RIKER, D. C., DANGRA FARM, LONG VALLEY
Dangra's K Dixie 3-3 305-2X 9216 442
s. Hominy Hill Eastern King d. Dangra's Courageous Lindy Lou
Dangra's Prince's Brocade 2-3 305-2X 8565 421
s. Dangra's Coronation Prince d. Dangra's Forsyte Velvet

WESCOTT, L. B., MULHOCAWAY GUERNSEYS, ROSEMONT
Mulhocaway Queen Fresia 9-11 304-2X 11977 513
s. Yellow Creek Meadow King d. Mulhocaway Jester's Freda
Maurana P Monogirl 9-6 281-2X 9434 518
s. Two Brooks King's Prize d. Maurana Kavaliers Rose
Mulhocaway Butterfat Katinka 7-7 305-2X 10892 526
s. Mulhocaway Butterfat Quartus d. Two Brooks C Kate
Mulhocaway Lovely Topaz 6-2 305-2X 8986 458
s. Mulhocaway Butterfat Adonis d. Mulhocaway Golden Topsy
Mulhocaway Glowing Mustard 5-11 305-2X 13871 636
s. Western Glow Lou's Royal d. Mulhocaway Mustard S.
Mulhocaway Bobolink Beauty 5-9 305-2X 12125 630
s. Coldspring's Beauty Noble King d. Mulhocaway Larkspur
Mulhocaway Julie Beauty 5-4 305-2X 9330 470
s. Coldspring's Beauty Noble King d. Mulhocaway Jester's Julip
Chukluck Milkmaid 5-0 305-2X 10610 494
s. Coldspring's B. R. Designer d. Chukluck Royal Maid
Mulhocaway Butterfat Top 4-9 305-2X 10122 524
s. Mulhocaway Beauty Butterfat d. Mulhocaway Golden Topsy
Mulhocaway Lovely Dilemma 4-6 305-2X 11829 619
s. Mulhocaway Butterfat Adonia d. Master's Dilley
Mulhocaway Butterfat Shellac 3-6 305-2X 12617 677
s. Mulhocaway Beauty Butterfat d. Mulhocaway Bell Shelly
Mulhocaway Star Mame 3-3 305-2X 8089 464
s. Mulhocaway Butterfat Hollistar d. Champion's L. B. Mae
Mulhocaway Masters Frantic 3-3 305-2X 10646 487
s. Gardenville Charity's Master d. Mulhocaway Butterfat Freda
Mulhocaway Butterfat Huddle 2-3 305-2X 7004 427
s. Mulhocaway Beauty Butterfat d. Mulhocaway Queen Hulver
Mulhocaway Star Sweety 2-2 305-2X 8217 422
s. Mulhocaway Butterfat Hollistar d. Mulhocaway Swell Beauty
Mulhocaway Holly True Blue 2-2 305-2X 10749 480
s. Mulhocaway Butterfat Hollirex d. Stadacona Blueing

WILLADSEN, PAUL S., FERNBROOK FARM, BORDENTOWN
Windwood Challenger Laughter 13-2 305-2X 10177 436
s. Windwood Chief Challenger d. Winbernie Squire Lucinda
Fernbrook Laura Mary 8-0 305-2X 10459 522
s. F. P. F.'s Highland Merrimac d. Joffre's Laura

WINSTON, JOHN L., MR. & MRS., MT. PAUL FARM, GLADSTONE
Mt. Paul Evie 9-3 305-2X 12996 571
s. Glengeran Buttercup's Chief d. Argyle Farm Emily
Lauxmont Financiers Prestige 8-3 305-2X 9734 493
s. Woodacres Royal Financier d. Lauxmont Angelique
Mt. Paul Florida 6-6 305-2X 11515 571
s. Hominy Hill Flashdale d. Delwake Gab's Ada
Mt. Paul F Viola 4-9 305-2X 13604 658
s. Hominy Hill Flashdale d. Mt. Paul Music
Wendover Falstaffs Beatrice 3-10 277-2X 10849 525
s. Dunwalke Beauty's Falstaff d. Brooklawn's Buttercup
Mt. Paul F. Sylvia 3-3 305-2X 8420 419

s. Hominy Hill Flashdale d. Arbobess Peerless Cynthia

NEW MEXICO

TAYLOR, J. W., CHELTEN FARM, LAS CRUCES
Chelten Lassie 9-5 305-2X 9310 462
s. Kenfleur's Alert Laddie d. Long View Butter Lass
Chelten Hardwicks Lucinda 6-0 305-2X 12871 546
s. Fairlawn K. Hardwick d. Chelten Luscious
Chelten A Arlette 5-10 305-2X 10820 469
s. Bonnibell Andy d. Repelmar Her Arleen
Snow Summit Pauline 5-2 305-2X 9935 543
s. Seco Forward's Premier d. Snow Summit Paschal
Chelten Hardwicks Misty 5-6 305-2X 12957 519
s. Fairlawn K. Hardwick d. Seco Forward's Mistress
Chelten Doris Dimple 5-1 305-2X 11412 484
s. Old Adobe Merry Demonstrator d. Interlochs Harper's Doris
Chelten Hardwicks Faithful 4-11 305-2X 11723 470
s. Fairlawn K. Hardwick d. St. Albans Raider's G. Faith C
Chelten Hardwicks Sun Sassy 3-2 305-2X 10349 417
s. Fairlawn K. Hardwick d. Chelten Sunrise
Chelten Hardwicks Do Do 3-10 305-2X 10347 473
s. Fairlawn K. Hardwick d. Chelten S. Dottie
Chelten Hardwicks Frentani 3-5 305-2X 11840 559
s. Fairlawn K. Hardwick d. Wescon's Norbeau's Frances
Chelten Hardwicks Dana 3-1 305-2X 13614 605
s. Fairlawn K. Hardwick d. Chelten E. Darrein
Chelten Glorys Connie 2-3 284-2X 8802 403
s. Chelten Hardwick's Glory d. Chelten Hardwick's Constance
¶WASMER, C. L., WAS-MERE FARMS, ALBUQUERQUE
Hillcrest Luckys Quita 6-9 305-2X 10420 498
s. Meadow Lodge Lucky Strike d. Hillcrest Matchmaker Quita
¶ZARTMAN, L. G., MARLEA GUERNSEY FARM, ALBUQUERQUE
Marlea Emblem Lady 3-3 288-2X 14660 698
s. Yellow Creek King's Emblem d. Chukluck Lady's Leona

NEW YORK

ANDRUS, JULIA DYCKMAN MEMORIAL, INCORPORATED, BOURNEDALE FARMS, YONKERS
Bournedale Coronets Doris 5-7 305-2X 7884 439
s. Bournedale Majesty's Coronet d. Bournedale Lincoln's Dione
Bournedale Coronets Dolly 3-7 305-2X 7241 411
s. Bournedale Majesty's Coronet d. Bournedale Lincoln's Dione
BAKER, STANLEY, TWIN BIRCH FARM, LYNDONVILLE
Wake Robins Chloe 7-5 305-2X 11280 565
s. Damian Victor of Ridglydale d. Wake Robin's Klois
Twin Birch Nobles Sharon 7-6 305-2X 10602 587
s. Twin Birch Noble d. Sharon of Ross Acres
Twin Birch T. N. 's Margo 3-5 305-2X 11756 535
s. McDonald Farms Rival Top Notch d. King's Margo Girl
Twin Birch T. N. 's Annie 3-1 305-2X 8751 474
s. McDonald Farms Rival Top Notch d. Twin Birch Pal's Amy
¶CALHOUN, JOHN E. & SONS, ROSENDAHL FARM, HOOSICK FALLS
Rosendahl Despots Rose 8-0 305-2X 12940 576
s. Langmore Despot d. Rosendahl Rosie
CHRISTAL, HENRY I., HANOVER HILL FARM, YORKTOWN HEIGHTS
Hanover Hill Pre Jennifer 4-9 305-2X 10825 509
s. Wandamere Predictor d. Hanover Hill Julea
Hanover Hill Pre Bunny 4-4 305-2X 12937 567
s. Wandamere Predictor d. Hanover Hill Beauty
Madrey Farm Moreaus Chief Dia 2-2 305-2X 8760 410
s. Moreau Farm Chief d. Madrey Farm Sentry's Dia
Wyno Stately Beth 2-1 305-2X 7152 368
s. McDonald Farms Pre Statesman d. Hanover Hill J. Betty
CORNELL UNIVERSITY-McDONALD FARMS, CORTLAND
Eagle Valley Hassan Ruby 15-1 305-2X 10154 540
s. McDonald Farms Hassan d. Eagle Valley's Ruby
McDonald Farms Jolly Ursa 5-7 305-2X 9532 503
s. McDonald Farms High Neptune d. Defiance's Annie Laurie
McDonald Farms Jolly Zita 3-6 305-2X 10808 620
s. McDonald Farms High Neptune d. McDonald Farms Ideal Nova
McDonald Farms Miss Zephyr 3-2 305-2X 10964 566
s. McDonald Farms Premier d. McDonald Farms High Jilda
McDonald Farms Jolly Azalea 2-5 305-2X 9860 482
s. McDonald Farms High Neptune d. McDonald Farms Pre Vanity Lass
HOLCOMB, EARL W. & SON, GREENE
Holcombs M Coreen 3-4 305-2X 10672 437
s. McDonald Farms B. B. Magistrate d. Holcomb's N. Countess
McDONALD, J. M., JR. & McJUNKIN, ELEANOR F., CORTLAND
Holliknoll Pearline 3-4 305-2X 8289 412
s. McDonald Farms Premier d. McDonald Farms S Pearline
Mainstone Wal Moonlight 2-4 305-2X 8622 408
s. McDonald Farms Thor's Walter d. Mainstone Nebo's Glitter
¶MURPHY, STANLEY, WANDERING BROOK FARMS, TULLY
Wandering Brook B. K. Goldie 2-4 305-2X 10440 510
s. Wandering Brook Baron Kenny d. Douglaston Challenger's Goldie
NICHOLS, JANE N., UPLANDS FARM, COLD SPRING HARBOR
Uplands Golden Lady 7-8 305-2X 9871 489
s. Uplands Golden Flare d. Upland's Garnet Lady
PAYNE, ETHEL, SILVER MOUNTAIN FARM, MILLERTON
Silver Mt. Star Minerva 8-3 305-2X 9827 460
s. Forges Silver Star d. Velfame's Meri
Silver Mt. Imperials Evelyn 8-0 305-2X 10786
s. Wyebrook Imperial d. Velfame's Evangeline
Deep Lake F Carla 2-9 305-2X 11757 608
s. Fritzlyn Jeanette's Flash d. Damian Carefree
¶PENGELLY, WILLARD H., WILEEDA FARMS, CHURCHVILLE
Wileeda Carmens Glow 2-5 305-2X 8870 399
s. Wileeda Arti Carmen d. Wileeda Forecaster's Garnet
PINE HILL FARM, KATONAH
Pine Hill Peerless Flower 5-2 305-2X 11221 484
s. Sportsman's Earnest Peer d. Pine Hill Royal Flower
Pine Hill A Myra 4-3 305-2X 10169 484
s. Pine Hill Airmale d. Osborne Hill Baron's Myra
¶RIFORD, L. S., GREYSTONE FARM, AUBURN
Ida Valor Chief 3-10 305-2X 10760 547
s. Moreau Farms Chief d. Lady Izabel's Irene
¶WIGHTMAN, ALICE K., TARBELL GUERNSEY FARMS, SMITHVILLE FLATS
Tarbell Remembrance 2-3 305-2X 8700 394
s. Tarbell Peerless Vanton d. Tarbell Brilliant Remembrance
Tarbell Senorita R. P. Lenda 2-2 305-2X 8920 434
s. McDonald Farms Senior d. Tarbell Romulus Peerless Lenda

NORTH CAROLINA

BELMONT VIEW FARMS, INCORPORATED, FRANKLIN
Belmont View Hardwick Beatrice 4-10 305-2X 10633 457
s. Grand View Daisy's Hardwick d. Belmont View Bonwick Beatrice
Belmont View Valor Arbor 4-5 305-2X 9985 446
s. Grand View B. Predictors Valor d. Belmont View Primer Arbor
Belmont View Maxs Helena 4-2 305-2X 10051 430
s. Pee Dee Master Max d. Belmont View Gazer's Helena
Belmont View Traveler Lassie 3-10 305-2X 10207 461
s. Shoal Falls Hypatia's Traveler d. Belmont View Gazer's Hassie
Belmont View Max Suzy 3-6 305-2X 9816 444
s. Pee Dee Master Max d. Belmont View Brilliant's Suzy
Belmont View Remus Hermosa 3-0 305-2X 9731 417
s. Langcroft Lord Remus d. Forest Hills Farm Hermosa
Belmont View Barons Dale 2-9 305-2X 9459 414
s. Hamilton County Free Baron d. Nejasco K M P Dale
Belmont View Remus Roselady 2-6 305-2X 10773 466
s. Langcroft Lord Remus d. Belmont View Traveler Roselady
Belmont View Remus Becky 2-5 305-2X 9948 429
s. Langcroft Lord Remus d. Belmont View Fashion's Becky
Belmont View Dictators Star 2-5 305-2X 9417 429
s. Coldspring's Beauty's Dictator d. Belmont View Gazer Aster
¶BLACKWELDER, P. B., TWIN BROOK FARM, MOCKSVILLE
Clear Springs Performers Sue 6-4 305-2X 7470 450
s. Clear Springs Peer's Performer d. Belmont View Poppy
Twin Brook Charming Virginia 6-3 305-2X 10540 558
s. Twin Brook Charming Prince d. Twin Brook Noblerose Virginia
Clear Springs Bens Jill 5-7 305-2X 9580 460
s. Clear Springs Fashion's Ben d. Clear Springs Fashion's Jill
Whitacres Yeoman Meadow Lark 4-7 305-2X 8140 483
s. Grand View Noble Yeoman d. Whitacres Gay Meadow Lark
Twin Brook Princess Maggie 2-6 305-2X 8540 510
s. Bournedale La Noce's Prince d. Twin Brook Noblerose Maggie
Twin Brook Lila 2-8 305-2X 8460 417
s. Hillcrest Romulus Royal d. Hillcrest Princess Lila
Twin Brook Charming Minnie 2-4 305-2X 8740 496
s. Twin Brook Charming Prince d. Twin Brook Majestic Bonnie
BROOKBERRY FARM, WINSTON-SALEM
Brookberry Kings Daisy 9-10 294-2X 9121 439
s. Fairlawn Dairymaid's King d. Two Brooks Fashion Daisy
Brookberry Peers Divine 8-2 305-2X 10643 500
s. Fairlawn Performer's Peer d. Two Brooks King's Delight
Edisto Farms M Bonita 5-11 305-2X 13083 615
s. Nyala Prince's Majestic d. Edisto Farms G. Babbette
Brookberry Cordelia 5-7 305-2X 11104 559
s. Quarry Valley's Philosopher d. Evergreen Corudila
Brookberry Peers Neva 5-7 305-2X 11093 544
s. Fairlawn Performer's Peer d. Sawaga Improvement's Nettie
Brookberry Fashions Connie 4-4 305-2X 10043 527
s. Two Brooks Fashion d. Grapelawn I Comely
Brookberry Fashions Nonie 4-4 305-2X 8209 430
s. Two Brooks Fashion d. Brookberry King's Juno
Kilmac F P Suzie 3-5 305-2X 10073 447
s. Kilmac Fern's Peerless d. Kilmac Philosopher's Suzie
Pasturelands Peeress Harp 3-4 305-2X 9493 500
s. Brookberry Peer's Portent d. Arethusa Sybil
Pasturelands Peeress Heiress 3-4 305-2X 8728 444
s. Brookberry Peer's Portent d. Attebroc Heiress Kameola
Brookberry Fashions Chalice 2-4 305-2X 8340 408
s. Two Brooks Fashion d. Brookberry King's Charming
Brookberry Miss Dimple 2-3 305-2X 8394 420
s. Western Glow Achievement d. Brookberry Fashion's Dawn
Brookberry Fashions Fiddle 2-2 305-2X 7728 392
s. Two Brooks Fashion d. Brookberry Peer's Fife
Brookberry Miss Genial 2-3 305-2X 8983 428
s. Western Glow Achievement d. Brookberry Peer's Hilarity
BROWN, A. L., ESTATE, CLEAR SPRINGS FARM, CONCORD
Clear Springs Royal Jilla 2-3 305-2X 8063 426
s. Woodvale Leader's Royal d. Clear Springs Leader's Jill
¶CAROLINA DAIRY, INCORPORATED, SHELBY
Gippy Charming Faithful 4-3 291-2X 10040 462
s. Ideal's Charmduke d. Ideal's Admiral's Faith
¶CARR, HENRY C., GUERNSDEL FARM, CHAPEL HILL
McPherson Farms Ray Katie 9-2 305-2X 12440 675
s. Quail Roost Ray Bloom d. McPherson Farms Caroline
Guernsdel Princess Fay 7-0 305-2X 9060 449
s. Croasdaile's Prince Rupert d. Guernsdel Frances Sprunt
Midview Romulus Chic 4-10 305-2X 11560 551
s. Midview Beauty's Romulus d. Midview Chieftain's Chic
Guernsdel Maxim Katherine 3-11 305-2X 10690 518
s. Bournedale Maxim's Duke d. Guernsdel Princess Katherine
Guernsdel Maxim Almira 3-3 305-2X 11320 571
s. Bournedale Maxim's Duke d. Guernsdel Princess Alyse
Guernsdel Maxim Phoeba 2-5 305-2X 8990 490
s. Bournedale Maxim's Duke d. Guernsdel Princess Pride
Guernsdel Maxim Glory 2-4 305-2X 9090 503
s. Bournedale Maxim's Duke d. Guernsdel Princess Georgia
FOX, FRANCES H. & HERBERT J., HILLANDALE FARM, DURHAM
Hillandale Sir Rogers Madge 5-7 305-3X 10007 581
s. Hillandale Maxim's Sir Roger d. Hillandale Baronet's Mary
Hillandale Laddies Hedy 2-5 305-3X 9884 535
s. Bayville General Laddie d. Hillandale Sir Roger's Helen
Hillandale Prince Amy 2-3 305-3X 10161 524

KEEP YOUR REGISTRATIONS UP-TO-DATE

s. Croasdaile Prince d. Hillandale Baronet's Alecia
FOX, FRANCES H. & HERBERT J., CROASDAILE FARM, DURHAM
Hillandale Noble Dewdrop 8-10 305-3X 12340 621
s. Quail Roost Noble Janus d. Hillandale Spot's Ruby
Croasdaile Invasions Faison 8-11 305-3X 9867 510
s. Croasdaile's Maxim's Invasion d. Croasdaile's Princess Fronie
Hillandale Baronets Joanne 5-10 305-3X 11616 585
s. Quail Roost NoMax Baronet d. Hillandale Janus' Janet
Croasdaile Rays Lula 5-4 305-3X 11665 595
s. Quail Roost Ray Actor d. Croasdaile Princess Lola
HILL, GEORGE WATTS, QUAIL ROOST FARMS, ROUGEMONT
Quail Roost Mark Primrose 5-11 305-2X 8327 455
s. Quail Roost Landmark d. Quail Roost Raider's Prim
Quail Roost Raiders Eva 5-2 305-2X 10326 519
s. Quail Roost Rose Raider d. Quail Roost Lady Eva
Red Cross Noble Rilma May 5-1 305-2X 10948 521
s. Quail Roost Noble Maximus d. Lansdowne Rilma May
Quail Roost Calif Jan 3-1 305-2X 9037 459
s. Quail Roost Bfat Calif d. Quail Roost Proud Jan
¶LATTA, J. E., OGEDANKE FARM, HILLSBORO
Ogedankes Erleene 2-4 305-2X 7960 413
s. Gilderdale King's Challenger d. Ogedanke's Little Pet
¶McPHERSON, THOMAS R., MR. & MRS., McPHERSON FARMS, MEBANE
McPherson Farms Ray Blossom 9-9 305-2X 10410 462
s. Quail Roost Ray Bloom d. Beaver Creek's Baron's Lila
McPherson Farms Ray Belinda 9-3 305-2X 10200 448
s. Quail Roost Ray Bloom d. Hillandale Maxim's Betty
McPherson Farms Princes Prim 6-1 305-2X 8790 490
s. Guernsdel Prince Preston d. McPherson Farms Queen
McPherson Farms Felixs Roxie 3-0 305-2X 10040 426
s. Guernsdel Maxim Felix d. Roxie Bess of Ruin Creek
Myrtledales Boastful Oris 2-2 295-2X 6840 372
s. Mulhocaway Butterfat Boast d. Myrtledale's Oralee
RANDLE, J. C. & SONS, PINNACLE VIEW FARM, KINGS MOUNTAIN
Pinnacle View Charmers Doris 4-9 305-2X 10198 470
s. Klondike Premost Charmer d. Pinnacle View Lucky Diane
¶SHOAL FALLS FARM, INCORPORATED, HENDERSONVILLE
Shoals Falls Honors Estelle 3-3 302-2X 8730 467
s. Nyala Honor's Premier d. Shoal Falls Golden Esther
Shoals Falls Honors Lucille 3-2 305-2X 9150 426
s. Nyala Honor's Premier d. Beaver Creek Noble Lucky
Shoal Falls Honors Flower 3-1 305-2X 9680 460
s. Nyala Honor's Premier d. Shoal Falls Gay Rose
Shoal Falls Honors Leona 3-1 305-2X 9500 445
s. Nyala Honor's Premier d. Shoal Falls Gay Lily
Shoals Falls Honors Minnie 2-4 305-2X 9340 434
s. Nyala Honor's Premier d. Shoal Fall's Nobleman Mona
¶SMITH, W. L., LOVELEA FARM, LEXINGTON
Lovelea Leaders Daisy 2-6 305-2X 7890 375
s. Clear Springs Leader's Anchor d. Duart Farms Maxim Dear

NORTH DAKOTA

¶HANSON, DONALD R., HILLSBORO
Zestful of Frenchdale 5-4 305-2X 11440 534
s. Wey Acres Levity Harvester d. Pearl of Frenchdale
¶MALMEDAL, FLOYD & JUNE, MALMEDAL GUERNSEY FARM, EGELAND
Malkos Maria Petite 4-3 305-2X 9559 418
s. McDonald Farms Le Primal d. Bonnie Brook Josephine
Malkos Ida May 3-6 305-2X 9220 453
s. Crestwood Inheritance d. Ches Mar Zor Spaddypra

OHIO

BEACH, HAZEL H., COGNIAC FARM, LONDON
Cogniac's Per Clover 4-11 305-2X 10917 577
s. McDonald Farms Pert Richard d. Cogniac's Pansy
BINGHAM, LELAND C., EDINHAM FARM, KENT
Edelweiss Melba Dreamgirl 4-7 305-2X 9059 474
s. Edinham Melba Imperial d. Edinham R Dream Girl
Edelweiss Gay Lois 4-0 305-2X 9016 423
s. Edinham Heir Gay Lad d. Edinham Captain's Lois
BOCKBRADER, RAYMOND, RAELYN FARMS, PEMBERVILLE
Raelyn Farms Blanches Nancy 2-0 365-2X 10466 480
s. Rosewood Royal Commander d. Raelyn Farms Mary's Blanche
BOLTON, CHARLES B., FRANCHESTER FARMS, WEST SALEM
Oberland Pre Generous 7-9 305-2X 9743 440
s. McDonald Farms Prediction Ober d. Shamrock Free Generous
Locochee W Delight 7-10 305-2X 10358 479
s. Franchester P. Wistar d. Shamrock Gloria
Al Phine Bright Harriet 6-9 305-2X 10790 456
s. Franchester Bright Duke d. Cooper's Haisy Girl
Henslee Farms Lady Cecila 5-10 305-2X 13186 585
s. Langwater Sir Galahad d. Glengeran Leader's Cecilia
Krantz Heim Royals Sparkler 6-9 305-2X 11647 515
s. Franchester Free Royal d. Krantz Heim Free Sensation
Franchester Mystic Bea 5-0 305-2X 9671 436
s. Franchester Free Majesty d. Levity's Bea Honorable
Buckeye Kings Ruth 4-4 305-2X 12288 597
s. Gray Haven Lad's King d. Buckeye Lanes Sunbeam
BOUTON, M. C. & SONS, KOKOSING FARMS, MOUNT VERNON
KoKosing H Rosalee 7-1 365-2X 13993 673
s. Green Meads Halley d. Pharaoh's Rosalee's Lady
KoKosings H Cora 6-10 365-2X 10948 538
s. Green Meads Halley d. KoKosing's Pre Cora
KoKosings Western Fanita 4-1 365-2X 13357 598
s. Western Glow C. F. Mainmast d. KoKosing's H. Deanna
KoKosings Royal Trinket 4-2 316-2X 11435 566
s. Rosewood Royal Commander d. Pharaoh's Nancy Lu
KoKosings Free Plum 2-11 365-2X 11095 490
s. Franchester K. F. Jester d. KoKosing Halley's Lue
KoKosings Milestones Cherry 2-9 365-2X 11530 521
s. KoKosing's Milestone d. KoKosing's Gay Alma
KoKosings Butterfat Nellie 2-4 365-2X 10095 478
s. Mulhocaway Butterfat Diplomat d. KoKosing's H. Nellie
BURNS, ARTHUR C. & SONS, DARBY MAPLE FARMS, MILFORD CENTER
Darby Maple R Silla 6-4 305-2X 8790 436
s. Welcome In Haven Royal d. Darby Maple Skilla
COLOPY, G. S. & SONS, GLEN OAKS FARM, DANVILLE
Glen Oaks Lucy Shane 8-6 295-2X 10296 470
s. Ideal's Shane d. Glen Oak's Lady Lou
Glen Oaks Janet Shane 8-1 311-2X 11621 656
s. Ideal's Shane d. Blossom's Favor of Valley View
EBERHARD, WALTER A. & SON, EBER-LEA FARM, GROVE CITY
Graceland Heritors C B Queen 5-3 305-2X 10191 599
s. Riegeldale Melba's Heritor d. Graceland Cadet's B. Queen
EICHER, PAUL L., SUNNYBROOK FARM, WEST SALEM
Sunnybrook Larrys Flora 5-6 296-2X 10048 462
s. Wey Acres Concentrate's Larry d. O-Kay Cadet Flower
Sunnybrook Counts Felecia 2-1 305-2X 10404 512
s. Curtiss Candy Count Curtiss d. Sunnybrook Levity Flossie
FETTER, RUSSEL M. & SON, LOCUST HILL FARM, BIG PRAIRIE
Woodside C G Imogene 5-7 365-2X 13329 625
s. Wey Acres Levity Grandee d. Woodside C. Iota
GUINTHER, WARREN, NEVADA
Wernida Vals Patience 6-6 305-2X 12808 612
s. Hideaway Valerian d. Wernida Laddie's Patricia
Wernida Vals Delila 6-3 305-2X 10134 496
s. Hideaway Valerian d. Wernida Lausche Deborah
HARVILLE, ARTHUR, AVALON GUERNSEY FARM, NEW MILFORD
Avalon Levity Marjorie 6-3 305-2X 12387 612
s. Levity Rose King d. Avalon Brilliant Marge
Avalon Charity Phoebe 2-1 305-2X 10127 505
s. Gardenville Charity's Master d. Avalon Eastern Phyllis
HAWKINS, JOHN W. & SON, JANDE GUERNSEY FARM, NEW WATERFORD
Jande Handy Violet 8-4 305-2X 13387 535
s. Franchester Handy Governor d. Baron's Viola of P. D.
Jande Noble Louisa 5-6 305-2X 9863 492
s. Mulhocaway Butterfat Noble d. Jande Africander's Louise
Jande Noble Louann 4-5 305-2X 8388 504
s. Mulhocaway Butterfat Noble d. Jande Africander's Louise
HEIDRICH, JAMES K., HAPPY HILL FARM, CINCINNATI
Happy Hill V Queen 3-4 305-2X 8631 442
s. Hominy Hill Viceroy d. Parmerlee Place Gaiety Queen
HEIFNER, GAIL, VILLA-WAY FARMS, SULLIVAN
Villa Way Pre Hollie 6-3 305-2X 8377 450
s. McDonald Farms Pre Officer d. O-Kay C. Lulu
Villa Way Fore Sassy 4-7 305-2X 11009 490
s. Woodacres Fore Mahomet d. Villa-Way Queen Saffron
Villa Way Fore Petal 3-11 305-2X 9288 485
s. Woodacres Fore Mahomet d. Villa-Way L Torquoise
JONES, B. B. & FLOYD, SUMMITSTEAD'S FARM, BRINKHAVEN
Summitsteads Daemons Nola 6-7 294-2X 10903 492
s. Ideal's Daemon d. Summitstead's Whitcomb's Rose
KRANER, G. H., RIVARRE FARM, ROCKFORD
Rivarre Cora 3-1 305-2X 8145 445
s. McDonald Farms Augusta's Ideal d. Effa of Harman Farm
NORRIS, A. O. & LUCILE, OMEGA FARM, WEST SALEM
Cedar Brook Colonel Butterfly 8-6 305-2X 12755 681
s. Flying Horse Ella's Colonel d. Cedar Brook Levity Lana
PATTON, WILLIAM A., PATTONHOLM FARM, NEW LONDON
Pattonholm Sharon 2-2 303-2X 9086 432
s. Mulhocaway Butterfat Diplomat d. Pattonholm Clarinet Sheba
PIPER, MEREDITH, MENDALE GUERNSEY FARM, CELINA
Mendale Kings Golden Jean 10-11 365-3X 19076 854
s. Alpine Rose Mendale King d. Betty's Royal Gold
SHOEMAKE, W. A. & A. R., SHOEMAKE GUERNSEY FARMS, DAYTON
Wilburetta Leola 4-6 305-2X 10046 543
s. Gray Haven Argo's Patriot d. Wilburetta L. R. Lily
SIGRIST, ELDON E., SEVEN MAPLES FARM, WEST SALEM
Seven Maples Royals Missy 2-3 341-2X 9069 436
s. Rosewood Royal Commander d. Seven Maples Ace's Missy
SWAISGOOD, O. K. & R. K., BLOOM RIDGE FARM, HELENA
Bloom Ridge O Aileen 7-1 305-2X 9506 478
s. McDonald Farms Steadfast Odin d. Bloom Ridge Farms Eileen
TEDROW, WAVE, GOLDEN GLOW FARM, DELTA
Golden Glow Twila D 7-4 305-2X 11153 509
s. Maple Leaf's Famous Duke d. Maple Leaf's Colonel Castle
Golden Glow Bonnie K 3-1 305-2X 9096 462
s. Arrus Rose King d. Golden Glow Bonita K
Golden Glow Penny C 3-2 301-2X 8328 401
s. Golden Glow Como's Colonel d. Golden Glow Archer's Penny
WACHTEL, FLOYD, SPRING WALK FARM, BIG PRAIRIE
Golden Harvest Beautys Linda 4-10 303-2X 9906 493
s. Coldspring's B. R. Forcaster d. Murra Muir Linda
Prides Nancy of Spring Walk 3-9 305-2X 8362 409
s. Franchester F. Marshall d. Jenny's Pride of Spring Walk
WALTZ, OLIN L. & MABEL, FREELANDS FARMS, COLUMBUS GROVE
Freelands Poteet 3-3 305-2X 10255 531
s. Flying Horse Clarinet General d. Freelands Buttercup
Freelands Transfer Trudy 2-3 305-2X 8227 413
s. Blakeford Transfer d. Freelands Sentry Beth
WEAVER, CLARK A., SAN-MOR FARM, PEMBERVILLE
Margys Foreman Beauty 13-5 305-2X 9167 411
s. Eth-Mead Charm's Foreman d. Margy of Shady Nook
Eagle Valley J Fleda 7-9 305-2X 10504 495
s. McDonald Farms Joffre d. Eagle Valley Hassan's Queen
San-Mor's R. Pats Daisy 9-4 305-2X 11243 484
s. Gray Haven Levity Rambler d. Pat's Daisy of Wayside Farm
WEHR, WADE N., BELLE VISTA FARM, NORTH LIMA
Belle Vista F. W. Contentment 3-7 305-2X 10960 654
s. Franchester F. Windsor d. Belle Vista K. Contentment
WIDMAN, R. E. & N. J. & FAMILIES, POMONA ACRES, FREMONT
Pomona Acres Kings Snooks 4-5 305-2X 9633 469
s. Wilgorlan Farms Noble King d. Pomona Acres Sharon
Pomona Acres Clarinets Memoir 2-4 305-2X 7551 378
s. Flying Horse Clarinet General d. Pomona Acres King's Trinket
Pomona Acres C. P. Ladybird 5-10 305-2X 10879 549

Regular Registration, Like Continuous Testing, Makes Your Guernseys Worth More . . .

s. Fairlawn Courtesy's Perfection — d. Pomona Acres Gay Rosebloom
Pomona Acres Clarinets Melody 2-4 305-2X 7606 403
s. Flying Horse Clarinet General — d. Pomona Acres King's Torine
¶ZIEGLER, HOWARD J. & HOHMAN, FLOYD J., TIFFIN
Ansmil Honour Beatrice 4-6 305-2X 9796 443
s. Dunwalke F. Honour — d. Welcome In Valor Beatrice

OKLAHOMA

BEROUSEK, E. R. & OTTO, LILY LANE GUERNSEY FARM, OKLAHOMA CITY
Lily Lane Vendors Tillie 3-5 305-2X 8871 438
s. Lily Lane Vendor — d. Appler's Modeler's Thelma
COOPER, TOM, ESTATE, TOM COOPER FARM, ARDMORE
Coopers Roys Important 4-1 305-2X 9262 474
s. Cooper's Actors Roy — d. Cooper's Important
Coopers Perus M Iris 3-8 305-2X 8417 409
s. Cooper's Indowment's Peru — d. Cooper's Mar's Iris
LORENZ, VERGIL, HITCHCOCK
Red Hill Verigold 4-0 305-2X 10905 542
s. Rosebud Farm C. Vernon — d. Red Hill's Little Pride
Red Hill Verla 3-0 305-2X 10887 618
s. Rosebud Farm C. Vernon — d. Red Hill Venigold
MUNGLE, J. JENE, MUNGLE'S DAIRY, ATOKA
Mungles Daisy Hildegard 4-7 305-2X 10236 467
s. Mungle's Husky Man — d. Mungle's Husky Hildegard
Bluff View Say Darla 2-1 305-2X 7970 373
s. Bluff View Sayid — d. Bluff View Pat's Dassell

OREGON

BOND, G. W. & SON, PRAIRIE BLOOM GUERNSEY FARM, JUNCTION CITY
Lyon Farm Diamond 4-2 305-2X 10219 564
s. Prairie Bloom Fabian — d. Lyon Farm Garnet
Prairie Bloom Rilda 3-3 305-2X 9770 496
s. Western Glow Masher O'War — d. Prairie Bloom Rilma
BOSCH, A. C. & C. H. & HUNTING, J. W., BEAUTIVIEW FARM, NYSSA
Wesslawn Peers Eve 6-1 305-2X 7447 446
s. Wandamere Peer — d. Wesslawn Allen's Ynez
GIENGER, LENHART, TILLAMOOK MAPLE LEAF FARM, TILLAMOOK
Fawns Queen of Maple Leaf 7-0 305-2X 10210 436
s. Maple Leaf Cascade Jeep — d. Queen of Sally
¶HIGHT, H. E. & FRANCIS, SUGAR CITY GUERNSEY FARM, NYSSA
Sugar City Golden Superior 4-2 305-2X 7850 429
s. Sugar City Norman's Golden Boy — d. Sugar City Sport's Secret
Sugar City Patty 2-8 305-2X 9710 459
s. Western Glow C. F. Dictator — d. Sugar City Peaches
JACOB, CYRIL A. & LORETTA, TILLAMOOK MEADOWS, TILLAMOOK
Jalorcy Berthas Belle 5-4 297-2X 11046 476
s. Wilsona Farms Jonacre — d. Quality Farm Prim's Bertha
Price's Gabriel Hazel 3-6 365-2X 12861 632
s. Cedarcroft Pilot's Gabriel — d. Surprise Valley Hope
Tillamook Meadows Penny 3-3 365-2X 10185 481
s. Jalorcy Oral's Master — d. Jalorcy Polly's Pet
Tillamook Meadows Wilma 3-3 296-2X 11134 542
s. Homestead's Gardenville Adam — d. Wanda of Tillamook Meadows
Tillamook Meadows Babe 2-11 310-2X 10077 469
s. Wilsona Farms Jonacre — d. Bead of Tillamook Meadows
JOSI, ERNEST & CARL, CLAIRMONT FARMS, OREGON CITY
Clairmont P Delia 8-2 305-2X 9377 506
s. Wandamere Pride's Porter — d. Clairmont Trixie's Erlette
¶NELSON, WALTER, LINN VALLEY GUERNSEY FARM, ALBANY
Linn Valley M Jewels Inez 5-9 305-2X 8886 459
s. Nyala Julia's Monarch — d. Marys River Jewel
¶OLSON, ALFRED, ASTORIA
Mell O Falls Lilac 6-4 305-2X 10080 549
s. Wandamere Pet's Warrior — d. County Farm Bonnie
OREGON STATE COLLEGE, ASTORIA
Tideland Lodestars Annie 7-7 365-2X 14001 806
s. Tideland Lodestar — d. Tideland Annamae
Tideland Ludlows Parma 5-6 365-2X 13733 741
s. Cla-ore Knight's Ludlow — d. Tideland Patti
Tideland Ludlows Hilda 6-2 365-2X 12690 705
s. Cla-ore Knight's Ludlow — d. Tideland Halo
Tideland Ludlows Sarah 4-4 365-2X 16850 994
s. Cla-ore Knight's Ludlow — d. Myrula Lodestar's Sally
Tideland Jasons Sirene 2-4 321-2X 8819 504
s. Cla-ore Bonanza's Jason — d. Tideland Ludlow's Sarah
Tideland Jasons Hope 2-2 305-2X 10216 582
s. Cla-ore Bonanza's Jason — d. Tideland Lad's Honey
SELANDER, GUSTAVE & SONS, ALDER-DELL GUERNSEYS, SHERWOOD
Constance of Alder-Dell 8-11 302-2X 9737 466
s. Western Glow Miracle Steadfast — d. Countess Gloria of Alder-Dell
VOCKERT, WALTER, COLUMBIA GORGE GUERNSEY FARM, TROUTDALE
Columbia Gorge Anita 6-8 288-2X 11098 533
s. Windell Historian — d. Columbia Gorge Aster
Cascade Penny 2-3 305-2X 7676 423
s. Columbia Gorge Radar Lad — d. Cascade Edith
Columbia Gorge Rosie 2-0 305-2X 7812 378
s. Curtiss Candy Marie's Curtiss — d. Columbia Gorge Ruth

PENNSYLVANIA

¶BACHE, CARTER, MAYWOOD FARMS, STILLWATER
Maywood Conquerors Reba 10-1 305-2X 9320 440
s. Riegeldale Maywood's Conqueror — d. Maywood C. Rae
Maywood R Galaxy 7-9 305-2X 10180 469
s. Riegeldale Maywood — d. Pinemont's Bright Star
Maywood C Rena 7-9 305-2X 11060 506
s. Langwater Cambra — d. Maywood Conqueror's Rena
BERRY, JAMES D., JR., WINDY HILL FARMS, OIL CITY
Glengeran Daylo's Bloom 5-4 305-2X 10309 450
s. Fairlawn Actor's Daylo — d. Glengeran Leader's Blossom
Locust Grove I Tilda 4-5 305-2X 10024 449
s. Fairlawn H. Invincible — d. Locust Grove M. Martha Mae
Windy Hill O. Adaline 4-6 305-2X 9539 453
s. McDonald Farms High Oris — d. Windy Hill Farms' Ada
Maurana Kings Alva 3-6 305-2X 9287 500
s. Maurana Grace's King — d. Maurana Master's Ann
Windy Hill Dukes Cathy 2-5 305-2X 9937 430
s. Alpine Rose Royal Duke — d. Bonnie Brae's V. Cathy
Windy Hill O. Kupie 2-1 305-2X 8451 379
s. McDonald Farms High Oris — d. Riverview Cherub's Cupid
Windy Hill R. Melly 2-1 305-2X 8790 421
s. McDonald Farms Le Royalist — d. Wabeek Nim's Melba
Windy Hill Varro's Vamp 2-0 305-2X 7732 439
s. McDonald Farms Rival Varro — d. Conover's Wallace Valentine
¶BIEVER, W. J. & SON, BIEVER FARM, SCHUYLKILL HAVEN
Alpha Peter Pans Joy 9-3 305-2X 8390 480
s. Chedco Peter Pan — d. Alpha Alert Starlite
¶BOMBERGER, CYRUS Y., MEADOW WOOD DAIRIES, LEBANON
Meadow Wood Financier E Toboga 5-3 305-2X 11130 552
s. Dunwalke N. K. Financier — d. Edison's Toboga of M. W.
Guershaw Peacemakers Blanche 4-5 305-2X 8340 442
s. Guernshaw Pre O. Peacemaker — d. Guershaw Pre O. Beth
Meadow Wood Leader Rosetta 3-8 305-2X 10980 510
s. Meadow-Wood Leader — d. Meadow Wood F. Rosette
¶BOMBERGER, HOWARD B., MEADOW WOOD DAIRIES, LEBANON
Lynns Vivian of M. W. 8-7 305-2X 8630 458
s. Coldspring's Beauty's Lynn — d. Maxim's Vivian of Fairview
Mt. Ararat Arabian May 6-8 304-2X 10230 532
s. Mt. Ararat Khalif — d. Mt. Ararat Royal Infanta
Hominy Hill Musical Lume 3-9 305-2X 8800 413
s. Hominy Hill Musician — d. Hominy Hill Princess Lou
Meadow Wood Champion Toboga 3-2 305-2X 7840 417
s. Meadow-Wood Champion — d. Meadow Wood Financier E. Toboga
BUSH, ALVIN R., ESTATE, WYNO FARMS, MUNCY
Wandamere Douglas Reta 9-5 305-2X 14534 701
s. Wandamere Auburn's Douglas — d. Wandamere Lad's Rosalie
Wyno Saint's Garnet 6-9 280-2X 9161 459
s. Wyno Beau's Saint — d. Glenburnie Royal's Ruby
CHURCH FARM SCHOOL, GLENLOCH
Penny Boys Queen of C. F. S. 6-3 305-2X 8924 443
s. Fairlawn Actor's Penny Boy — d. Duke's Princess of C. F. S.
Effie's Image of C. F. S. 5-7 305-2X 9622 460
s. Fairlawn Actor's Penny Boy — d. Whitford's Effie
Stalwarts Elaine of C. F. S. 3-8 273-2X 8694 445
s. Fairlawn K. Stalwart — d. Noble Lee's Elaine of C. F. S.
Penny Boys Patsy of C. F. S. 3-7 283-2X 9010 404
s. Fairlawn Actor's Penny Boy — d. Admiral's Patron of C. F. S.
Actors Floss of C. F. S. 2-5 302-2X 7259 394
s. Fairlawn Glory's Actor — d. Charles' Flossie of C. F. S.
Actor's Bella of C. F. S. 2-3 305-2X 8171 367
s. Fairlawn Glory's Actor — d. Penny Boy's Bella of C. F. S.
¶CODORUN FARMS, YORK
Codorun Meadow Maid 8-11 305-2X 11880 529
s. Kitchener Bugle — d. Codorun Cherry Meadow
Codorun Lady Pam 6-3 305-2X 9550 465
s. Spar Hill Armeria's Prince — d. Benton's Lady Pamelia
Codorun Lady Faith 6-3 305-2X 11510 527
s. Llan Fair Royal Colonel — d. Codorun Pamelia
Codorun Princess Bonnie 5-3 292-2X 8230 435
s. Codorun Supreme Prince — d. Codorun American Bea
Codorun Lucky Chance 2-3 305-2X 9330 436
s. Codorun Lucky Charmer — d. Codorun Prudence
Codorun Amulet 2-3 305-2X 8390 434
s. Codorun Lucky Charmer — d. Codorun Royal Gold
¶DIXON, EDWIN S., 3rd, THORNCROFT STABLES, MALVERN
High Meadows Lady Bess 5-7 305-2X 9710 496
s. Brightside Bozo — d. Nathan's Rose
Springhead Marquis Della 2-5 305-2X 8250 376
s. Lauxmont Buccaneer — d. Donelda's Della
¶FERGUSON, H. R., WALNUT GROVE FARM, KIRKWOOD
Walnut Grove Wistar Miriam 8-10 305-2X 8970 432
s. Beatrice's Wistar — d. Walnut Grove Miriam May
Walnut Grove Dixie F 8-4 305-2X 12710 628
s. Walnut Grove Francis — d. Walnut Grove Rilma Dixie
Walnut Grove Cuba Hen A. 6-1 305-2X 9090 485
s. Hominy Hill Ambition — d. Walnut Grove Rilma Hen
Walnut Grove Barons Betty 5-7 305-2X 8590 522
s. Spar Hill Armeria's Baron — d. Walnut Grove Rilma Lena
Walnut Grove Baron Orpha 4-11 305-2X 9360 492
s. Spar Hill Armeria's Baron — d. Walnut Grove Superb Charm
Walnut Grove Melba Patience 4-3 305-2X 9580 552
s. Langvalley Levity Melba — d. Walnut Grove Wistar Lavender
Walnut Grove Patricia K. 3-10 305-2X 9480 465
s. Walnut Grove Melba King — d. Walnut Grove Melba Pat
Walnut Grove Divine K. 4-0 272-2X 8350 418
s. Walnut Grove Melba King — d. Walnut Grove Dixie F.
Walnut Grove Butter Lillian 3-1 305-2X 9520 494
s. Curtiss Candy Butterfinger — d. Walnut Grove Lady Lillian
Walnut Grove Paragon Josie 3-4 296-2X 8970 524
s. Lakewood Paragon — d. Walnut Grove Rilma Josephine
Walnut Grove Levity Ann 3-1 305-2X 9990 489
s. Curtiss Candy Levity Curtiss — d. Walnut Grove B. Annetta
¶FINE, JOHN S., DALLAS
Lake Louise Golden Minuet 9-1 292-2X 10940 550
s. Pine Manor Golden Supreme — d. Terra Vista Bessie
Lake Louise Images Camilla 7-1 305-2X 10070 536
s. Lake Louise King's Image — d. Colonial Hill Actor's Camiile
Eighty Acres Misters Debra 3-11 305-2X 10540 547
s. McDonald Farms S. Mister — d. Lake Louise King's Amber
Eighty Acres Dancers Polly 3-5 277-2X 9420 496
s. Westlynn Norland's Dancer — d. Eighty Acre's Honor's Dimple
¶FRIENDSHIP HILL FARM, NEW GENEVA
Friendship Renown B. Gem 14-10 299-2X 10470 479
s. Friendship Climax Renown — d. Friendship B. Gem
Friendship Prince R. N. Mariel 7-11 305-2X 15960 711
s. Antietam Prince of Fashion — d. Friendship Royal N. Mariel

KEEP YOUR REGISTRATIONS UP-TO-DATE

Friendship King Rose Mary	7-7	305-2X	11050	491
s. Quail Roost Eastern King		d. Ferdinand's Rose Mary		
Renee's Passion	7-3	305-2X	10750	482
s. Flying Horse Prim's Majesty		d. Sunbrook Charming Fern		
Frienship Beau's Nan	6-0	305-2X	15750	623
s. Friendship Royal Beau		d. Nela's Nan of Maplebrook		
Nettie Verbena	4-10	305-2X	17890	735
s. Fairlawn K. Sensation		d. Neth Beauty		
Friendship Kays P Priscilla	2-6	305-2X	9730	420
s. Friendship Kay's Brilliant		d. Friendship Prince Priscilla		
Friendship Flame Jewel	2-5	305-2X	7880	385
s. Brockwell C. F. Flame		d. Dumar Farm Noble's Jewel		
Friendship Sen B. C. I. R. Carolin	2-4	305-2X	9710	426
s. McDonald Farms Pre Senator		d. Friendship B. C. I. R. Caroline		
¶FURRY, GALEN, POTTER CREEK FARM, NEW ENTERPRISE				
Potter Creek Curtiss Coca	2-4	292-2X	9170	404
s. Curtiss Candy Loyal Curtiss		d. Candy of Potter Creek		
¶GOERINGER, RAYMOND, LAKE LOUISE FARM, DALLAS				
Riegeldale Bens Dimple	11-2	305-2X	10450	505
s. Riegeldale Illustrious Benjamin		d. Riegeldale Emory's Darling		
Lake Louise Kings Denise	8-3	305-2X	13660	717
s. Lake Louise Coronation King		d. Lake Louise Knight's Tulip		
Maywood C. Cinnamon	8-1	287-2X	11600	472
s. Langwater Cambra		d. Maywood R. Caraway		
Lake Louise Aurora Jean	5-8	305-2X	14170	665
s. Pine Manor King's Messenger		d. Lake Louise Chief's Jubilee		
Lake Louise Honors Iris	5-1	305-2X	12340	597
s. Villa Crest King's Honor		d. Douglaston Baroness Rosy		
Lake Louise Honors Vera	4-9	305-2X	13130	696
s. Villa Crest King's Honor		d. Villa Crest Valera		
River Road Hollistar's Dainty	4-5	302-2X	12770	631
s. Lake Louise Rose Hollistar		d. River Road Masher's Daphne		
Lake Louise Royal Lily	3-9	283-2X	11530	618
s. Western Glow Lou's Royal		d. Lake Louise Lily May		
Lake Louise Dancers Pride	3-6	278-2X	11290	559
s. Westlynn Norlad's Dancer		d. Lake Louise Kenyon's Priscilla		
Lake Louise Kings Refresh	3-7	286-2X	10280	588
s. Lake Louise Coronation King		d. Rockingham Refresh		
Lake Louise Dancers Queen	3-3	305-2X	10280	528
s. Westlynn Norlad's Dancer		d. Lake Louise Coronation Queenie		
Lake Louise Kings Petite	3-0	305-2X	12680	668
s. Lake Louise Coronation King		d. Imp. Lake Louise Petite Etoile		
Lake Louise Princess Jessie	2-1	305-2X	10080	540
s. Lake Louise Royal Prince		d. Lake Louise King's Jess		
HANK, HARRY, LONE OAK FARM, MONONGAHELA				
Lone Oak R. Hetty	8-0	305-2X	10384	535
s. Bryn Du Triumph's Revenue		d. Lone Oak Select Hettie		
Flying Horse General Belletta	7-10	305-2X	10775	508
s. Flying Horse Colonel's Promise		d. Flying Horse Butterfat Belle		
Lone Oak G. S. Kit	3-9	305-2X	9927	483
s. Flying Horse Furlo General		d. Lone Oak Select Kit		
¶HANNUM, JOHN B., 3rd, MRS., BROOK LAWN FARM, UNIONVILLE				
Hyacinths Valors Dollie	10-8	305-2X	10860	476
s. Hyacinth's Valor's Draftsman		d. Hyacinth's Pearline		
Marlboro Eden's Kale	7-3	283-2X	9050	475
s. Eden Royal Norwin		d. Hillendale's Kasa		
Brooklawn Princess Ada	5-0	272-2X	10930	575
s. Curtiss Candy Butterfinger		d. Marlboro Pat's Avine		
Brooklawn Princess Mirita	2-5	290-2X	8350	400
s. Rivedahl Philosopher's Heir		d. Rivedahl Fabron's Mollie		
Brooklawn Princess Juniata	2-4	293-2X	7700	419
s. Locust Grove Strongheart		d. Marlboro Bob's Joetta		
¶HARDING, CHARLES E., MAPLEVALE FARM, BROOKVILLE				
Doubles Leona	9-0	304-2X	15490	841
s. Oberland Pre Lad		d. Hartzell's Sunny's Lass		
Shawnee Springs Rhapsody	7-0	305-2X	14700	698
s. Curtiss Candy Golden Curtiss		d. Shawanee Springs Annetta		
Sunset Sensations Bountiful	4-5	305-2X	11560	556
s. Fairlawn K. Sensation		d. Brook Farm Daisy's Belle		
¶HASKELL, H. G., HILL GIRT FARM, CHADDS FORD				
Hill Girt Emorys Polly	11-1	305-2X	11100	545
s. Riegeldale Melba's Emory		d. Hill Girt Princess Nora Pat		
McDonald Farms Nestafette	12-1	297-2X	11470	465
s. Foremost Acme 4th		d. Laurel Mills Estafette		
Mary Ellen of Greenacres	5-9	305-2X	12080	594
s. Flying Horse Clara's General		d. Marietta of Evergreen		
Hill Girt L. T. Sapphire	5-4	305-2X	10810	483
s. Hill Girt Legacy's Triumph		d. Antietam Royal Sapphire		
Hill Girt V. E. Rosan	4-11	305-2X	9920	492
s. Hill Girt Violet's Emory		d. Hill Girt Legacy's Rosan		
Hill Girt Baron's Mignon	4-11	305-2X	8290	508
s. Fairlawn Peer's Baron		d. Hill Girt Emory's Midge		
¶HAZEN BROTHERS, HAZEN FARM DAIRY, ELLWOOD CITY				
Hazen Bros. Lad's Lady	8-4	305-2X	10230	431
s. Fern's Bonny Lad		d. Advocate's Lila of Hazen Bros.		
Triumphs Lettie	4-7	305-2X	11420	488
s. Beauty's Triumph		d. Mable's Pheobe		
Hazen Bros. Sovereign Lena	2-2	301-2X	9180	451
s. Locust Grove H. Sovereign		d. Triumph's Lettie		
Hazen Bros. Hornet Bel Air	2-0	305-2X	7740	360
s. Locust Grove H. Sovereign		d. Wizard's Belle		
¶HEYDT, ERNEST H., MEADOW CREEK FARM, DOWNINGTOWN				
Meadow Creeks Fanny	11-3	305-2X	10740	517
s. Riveredge Alert's Leader		d. Meadow Creek's Daylily		
Meadow Creeks Henna	9-10	305-2X	8660	445
s. Meadow Creek's Brigadier		d. Meadow Creek's Blue Bonnet		
Meadow Creeks Ivy	8-10	305-2X	9620	568
s. Meadow Creek's Brigadier		d. Meadow Creek's Elinor		
Meadow Creeks Jessie	7-6	305-2X	9410	517
s. Riveredge Alert's Leader		d. Meadow Creek's Greenbrier		
Meadow Creeks Kandy	6-5	289-2X	9480	475
s. Coldspring's B. R. Bandmaster		d. Meadow Creek's Helen		
Meadow Creeks Magnolia	5-0	305-2X	9680	532
s. Riveredge Alert's Leader		d. Meadow Creek's Elsie		
¶HUBER, S. H., EDGEWOOD FARMS, DALTON				
Locust Grove Merits Roberta	8-4	305-2X	10700	448
s. Fairlawn Actor's Merit		d. Strongheart's Ruth		
Edgewood Farms Lilyann	5-0	305-2X	11480	528
s. Douglaston King's Challenger		d. Edgewood Farm's Susan's Janet		
Edgewood Farms Boots	4-1	305-2X	8660	436
s. Douglaston King's Challenger		d. Edgewood Farms Urbano		
Edgewood Farms Camino	3-11	305-2X	9370	434
s. Emory of Edgewood		d. Highfield Royal Betsey		
Emorys Yeoman's Poundstock	2-0	305-2X	7580	374
s. Emory of Edgewood		d. Locust Grove I. Pomona		
¶KONHAUS, PAUL S., KONHAUS FARMS, MECHANICSBURG				
Konhaus Farms Viola Fay	3-8	305-2X	9990	413
s. Foremost J. C. 's Nero		d. Trindle Springs Viola Fay		
Konhaus Farms Emblem	3-3	305-2X	9640	412
s. Penstate Noble's Emblem		d. T. S. Rex's Fay		
Konhaus Farms Royal	3-3	305-2X	10180	401
s. Foremost J. C. 's Nero		d. Royal's Sunshine		
¶LEADER, GUY A. & SONS, INCORPORATED, LEADER FARMS, YORK				
Laurel Mills Exquisite	8-5	305-2X	12160	472
s. Laurel Mills Golden Guinea		d. Laurel Mills Acme's Sweetheart		
Kilmac Augusta	8-2	305-2X	14790	681
s. Hominy Hill Rose King		d. Hominy Hill Augusta		
LushAcres Noble's Velma	6-5	284-2X	11280	483
s. LushAcres Hermes Noble		d. LushAcres Boswell's Honey		
Quarry Valley Lad's Sandine	6-5	305-2X	12940	645
s. Quarry Valley's V. Lad		d. Quarry Valley Phil's Sandra		
Laurel Cliff Miss Aliza	6-0	305-2X	11690	581
s. Western Glow Achievement		d. Laurel Cliff Agatha		
Laurel Mills Colette	4-9	305-2X	10050	516
s. Laurel Mills Golden Acme		d. Leeholme Promoter's Ryllis		
B H H Majestys Rusty	6-11	305-2X	12300	631
s. B. H. H. Valor's Majesty		d. Wilgorlan Farms Monitor Bea		
B H H Majestys Aster	6-9	281-2X	12650	592
s. B. H. H. Valor's Majesty		d. Cathedral Trudy		
B H H Clarinets Betty	5-10	303-2X	12540	616
s. Flying Horse Clarinet General		d. B. H. H. Valor's Bonne		
Leaders Luckys Gilda	2-4	305-2X	8230	480
s. Flying Horse G. R. Lucky		d. Windybrook Gretalong		
¶LEE, WILLIAM Y., ROCKY KNOLL FARM, DOYLESTOWN				
Kilmac Philosopher's Leda	6-9	305-2X	11830	616
s. Kilmac Philosopher		d. Kilmac Royal's Leda 3d		
Greenwoods Golden Verna	5-2	305-2X	10630	460
s. Curtiss Candy Golden Curtiss		d. Greenwood's Verna		
Barton Farms Inc. Jeane	4-10	305-2X	13180	580
s. Wilgorlan Farms Predominator		d. Forsgate Eugenie		
Valley Farm Marvels Sylvia	3-1	295-2X	10460	440
s. Locust Grove Melinda's Marvel		d. Locust Grove P. Sylvia		
Rocky Knoll Rose Regina	2-4	305-2X	7890	405
s. Lake Louise May Rose King		d. Lake Louise Royal Regina		
Rocky Knoll Peerless Leda	2-3	300-2X	9690	401
s. Kilmac Fern's Peerless		d. Kilmac Leda		
¶LIEB, GEORGE C., LIEBLUND FARM, STILLWATER				
Maple Lane Supreme Lorna	7-10	305-2X	13630	577
s. Hominy Hill Supreme		d. Gardenville Autocrat's Leeda		
Rappahannocks Royal Beauty	7-2	305-2X	11870	560
s. Rappahannock's Aristocrat		d. Rappahannock's Brilliance		
Lieblund Royals Carmen	3-3	305-2X	9920	528
s. Western Glow Lou's Royal		d. Lieblund's Darling Charlotte		
McDonald Farms Odessa's Zoann	3-3	305-2X	9820	491
s. McDonald Farms Pre Odessa		d. McDonald Farms Jolly Verena		
Lieblund Noble Beatrice	2-3	305-2X	11190	589
s. Hominy Hill Count		d. Maple Lane Supreme's Barbie		
LONG, ALVA R., AVALONG FARMS, YORK				
Boulder Bridge L Agnes	10-9	305-2X	14390	676
s. Boulder Bridge Lucero		d. Damian Isis		
Avalong Farms Designer Lark	8-0	305-2X	10195	535
s. Biscoe Designer		d. Confidence's Felicity		
Avalong Farms Bens Gretta	6-2	305-2X	13581	546
s. Wey Acres Levity Benjamin		d. Avalong Farms Gypsy		
Avalong Farms Royal Suzette	5-0	305-2X	12442	655
s. Avalong Farms Royal		d. Avalong Farms Designer Sally		
Avalong Farms Jubilee Mistress	3-11	305-2X	10079	450
s. McDonald Farms Jubilee		d. Willowmere Mercy		
Avalong Farms M Fancy	3-6	305-2X	9815	424
s. Dinsmore Mayroyal Marquis		d. Avalong Flo		
¶MADEIRA, EUGENIA C., CRUMDALE FARM, BERWYN				
Kelsos Lads Spot	2-3	305-2X	9330	419
s. Lake Louise Rose Lad		d. Ideal's Clarion's Spot		
¶McCONNELL, HOWARD H., MEETINGHOUSE LANE FARM, HONEY BROOK				
Meetinghouse Pretor Lady Doll	5-7	304-2X	11890	554
s. McDonald Farms Le Pretor		d. Meetinghouse Dona Lady Doll		
Liseter Ultra Joyce	4-10	302-2X	10270	564
s. Liseter Masterpiece		d. Liseter Romulus Joyce		
Osborne Hill Ellea's Janie	4-9	305-2X	10370	486
s. Osborne Hill Jeweler		d. Osborne Hill C Ellea		
Meetinghouse Pretor Enbarbara	3-6	305-2X	9880	441
s. McDonald Farms Le Pretor		d. Meetinghouse Lane N Barbara		
Meetinghouse Neptune Beatrice	3-1	305-2X	8710	446
s. Pebble Hill Neptune		d. Meetinghouse Lane Beatrice		
Meetinghouse Pretor Tarbloom	2-4	305-2X	8800	419
s. McDonald Farms Le Pretor		d. Tarbell Valroyal Blossom		
Meetinghouse Pretor Harriet	2-2	305-2X	8260	415
s. McDonald Farms Le Pretor		d. Fer-Manor Wally's Harriet		
Meetinghouse Pretor N Belle	2-2	305-2X	9980	435
s. McDonald Farms Le Pretor		d. Meetinghouse Lane Farm N Belle		
Meetinghouse Lane Pretor Rose	2-2	291-2X	8890	381
s. McDonald Farms Le Pretor		d. Valleybrook Lance Rose		
Meetinghouse Premier Marlene	2-1	305-2X	7650	376
s. McDonald Farms Premier		d. McDonald Farms Le Wildflower		
Rangers Clara of Lindendell	2-2	305-2X	7320	380
s. Zeitler Orpha's Ranger		d. Noble's Connie of Lindendell		
¶McCOY, J. W., ESTATE, OSBORNE HILL FARM, WEST CHESTER				
Ollasses Prediction Vinnie	2-3	305-2X	9360	453

Regular Registration, Like Continuous Testing, Makes Your Guernseys Worth More . . .

s. McDonald Farms Prediction Ober — d. Bryn Du Triumph's Victory
Ollasses Princess Kella 2-4 — 305-2X 7470 388
s. Hominy Hill Coronation Prince — d. Ollasses Prediction Kella
¶MYERS, MERVIN K., PINEY LANE FARM, LITTLESTOWN
Alvanna Farms Lovely Holla 5-8 — 288-2X 9210 457
s. Curtiss Candy Levity Chum — d. Alvanna Farm's Holly
¶MYRIN, H. A. W., KIMBERTON FARMS, PHOENIXVILLE
Kimberton Valiant Lass 14-0 — 305-2X 10860 493
s. Riveredge Valdor's Prince — d. Riveredge Prediction's Lassie
Kimberton Valors Leah 10-1 — 305-2X 8900 456
s. Kimberton Knight's Valor — d. Kimberton Beau's Beauty
Kimberton Apollo's Lisa 10-1 — 305-2X 10760 541
s. Clora's Point Apollo — d. Kimberton Valiant Lass
Gwynllan Vagabond Princessa 9-3 — 305-2X 11130 427
s. Antietam Vagabond — d. Gwynllan High Princessa
Kimberton Hector Hallie 8-11 — 305-2X 10880 518
s. Kimberton Apollo's Hector — d. Bryncoed's Hollibess
Kimberton Colonel Bonnet 2-3 — 305-2X 7190 401
s. Flying Horse G. R. Colonel — d. Metzger Farms Fellow Bonnet
¶NEFF, ROBERT C., NAEFLANDS, ALEXANDRIA
Langmeadow Nila 8-6 — 305-2X 10380 437
s. McDonald Farms High Nobleman — d. Langmeadow Alicia
Lockshore Maxim Phantom 6-6 — 305-2X 10620 562
s. Cesor Mark Master Max — d. Lockshore Sunflame's Tamie
Colbys Odessa 4-4 — 305-2X 11250 565
s. Colbys Godfrey — d. Langmeadow Naressa
Colbys Hildred 2-2 — 305-2X 8340 448
s. Lyrene Ch. Wistar — d. Lockshore Maxim Phantom
¶O'CONNOR, CHARLES P., APPLEBROOK FARMS, WEST CHESTER
Applebrook Prediction Gracious 4-10 — 305-2X 9750 519
s. McDonald Farms Prediction Jr. — d. Applebrook's Lady Gracious
Applebrook Pals Goldenrod 4-5 — 305-2X 10770 556
s. McDonald Farms S. Paladin — d. Applebrook Prediction Golden
Applebrook Prediction Glamour 4-3 — 305-2X 12260 636
s. McDonald Farms Prediction Jr. — d. Applebrook Peerless Grace
Osborne Hill Gaietys Choice 4-1 — 305-2X 9900 599
s. Blakeford Coronel — d. Rockingham Gaiety
Applebrook Prediction Harriet 3-6 — 305-2X 10430 578
s. McDonald Farms Prediction Jr. — d. Bain Ridge Pre Heiress
¶PAXSON, HENRY D., MRS., ELM GROVE, HOLICONG
Elm Groves F Blue Bell 2-3 — 305-2X 8020 430
s. Appledown Mars Flyer — d. Elm Grove's Lady Heather
¶PENNSYLVANIA STATE UNIVERSITY, UNIVERSITY PARK
Penstate Noble's Rossitza 10-4 — 305-2X 9530 448
s. Coldspring's Noble's Favor — d. Penstate Crusader's Rosie
Penstate Percys Vera 7-6 — 305-2X 10930 503
s. Llan Fair Count's Percy — d. Penstate Noble's Vera
Penstate Percy's Coed 7-4 — 305-2X 11760 494
s. Llan Fair Count's Percy — d. Penstate Noble's Co-ed Lady
Penstate Percy's Myra Lady 7-7 — 305-2X 10410 608
s. Llan Fair Count's Percy — d. Penstate Crusader's Myra
Penstate Nobles Rachel Lass 5-6 — 305-2X 8990 436
s. Coldspring's Noble's Favor — d. Penstate Caesar's Rachel
Guershaw Leader Lilac 4-8 — 305-2X 8850 459
s. Woodacres Guernshaw Leader — d. Guershaw Lin Lady
Penstate Nobles Myra Queen 4-1 — 305-2X 8450 492
s. Coldspring's Noble's Favor — d. Penstate Percy's Myra Lady
Penstate Designers Grace 4-1 — 305-2X 9420 502
s. Coldspring's B. R. Designer — d. Penstate Noble's Grace
Penstate Leaders Floss 2-4 — 305-2X 8050 413
s. Woodacres Royal Leader — d. Penstate Designer's Floss
¶PROBST, ROBERT A., STONECREST FARM, CLARENDON
Llan Fair Counts Nila 9-1 — 305-2X 12040 549
s. Coldspring's Beauty's Count — d. Two Brooks T. Naiad
Meadow Wood Conquerors Ruby 6-11 — 305-2X 15140 706
s. Coldspring's B. R. Conqueror — d. Noble Ruby of Meadow Wood
Charmels Hi Peers Flower 4-3 — 305-2X 9230 451
s. McDonald Farms High Noble Peer — d. Parmerlee Place County Flower
Grandviews L Babs 4-3 — 305-2X 11350 501
s. Wilgorlan Farms Lucky Strike — d. Grandview's Daisy Lady
Crescent Hill Farms Peers Dot 3-5 — 305-2X 8510 405
s. McDonald Farms High Noble Peer — d. Charmel's Elect's Dorothy
PYLE, E. BAKER, BRIGHTSIDE FARM, MALVERN
Brightside Easter Fern 13-10 — 305-2X 11654 598
s. Pinebrook Knight — d. Brightside Bell-Fern
Brightside Paulette 9-5 — 305-2X 8840 488
s. Pilgrim's Jewel of Brightside — d. Pilgrim's Paula of Brightside
Brightside Cedrics Rose Fern 6-9 — 305-2X 8350 445
s. Brightside Cedric — d. Brightside Easter Fern
Pre Pilgrims Jennifer 4-5 — 305-2X 9938 522
s. McDonald Farms Pre Pilgrim — d. Brightside Cedric's Chick
Brightside Miss Fashion Fern 3-3 — 305-2X 8633 476
s. McDonald Farms Mister Puritan — d. Brightside Cedric's Bunny Fern
¶RUTTER BROTHERS, YORK
Beaulea Footprints Petite 8-0 — 298-2X 10540 568
s. Foremost Footprint 15th — d. Beaulea Valor's Danice
Forge Hill Chalyn 7-10 — 305-2X 10970 536
s. Douglaston Anne's Challenger — d. Forge Hill Janilyn
Wendover Patriots Heather 7-2 — 305-2X 14020 733
s. Hominy Hill Patriot — d. Brooklawn Bright Lad's Honey
Mulberry Hill Golda 6-9 — 305-2X 13900 602
s. Ideal's Eminent — d. Mt. Pleasant Golda
Coskerys Kim 6-6 — 305-2X 11360 497
s. Coldspring's B. R. Designer — d. Coskery's Hornpipe
Les Dellie of Rutter Bros. 4-4 — 305-2X 10900 568
s. McDonald Farms Le Rambler — d. Milkmaid of Rutter Brothers
Beautena of Rutter Bros. 2-4 — 305-2X 9310 461
s. Ideal's Patty's Superior — d. Ideal's Rose King's Martha
Starlet of Rutter Bros. 2-3 — 305-2X 9570 433
s. Ideal's Patty's Superior — d. Northern Conrad's Colleen
¶SCHUTT, HAROLD S., SPAR HILL FARM, CHADDS FORD
Spar Hill Scarlet Oak 10-5 — 305-2X 10840 566
s. Gardenville Taurus — d. Spar Hill Mertensia
Glengeran S Cecilia 7-0 — 305-2X 15200 667
s. Hominy Hills Statesman — d. Glengeran Leader's Cecilia
Spar Hill Goldenbell 7-2 — 305-2X 10510 558
s. Fairlawn Actor's Philosopher — d. Spar Hill Bellflower
Spar Hill Plumbago 7-2 — 303-2X 8030 498
s. Fairlawn Actor's Philosopher — d. Spar Hill Scarlet Oak
Spar Hill Feverfew 5-3 — 305-2X 10760 604
s. Fairlawn Actor's Philosopher — d. Spar Hill Ginger
Spar Hill Redwood 4-3 — 303-2X 9180 502
s. Spar Hill Merrily's Taurus — d. Spar Hill Orange Blossom 3d
Spar Hill Pearl 3-3 — 305-2X 9840 558
s. McDonald Farms Jolly Vern — d. Spar Hill Peppermint
Spar Hill Sunrose 3-1 — 305-2X 7190 481
s. Fairlawn Actor's Philosopher — d. Spar Hill Ginkgo
Spar Hill Baguette 2-1 — 305-2X 10380 512
s. McDonald Farms Jolly Vern — d. Spar Hill Goldenbell
Spar Hill Agate 2-1 — 305-2X 6970 410
s. McDonald Farms Jolly Vern — d. Spar Hill Pin Oak
¶SMITH, JACOB N., LEBANON VALLEY FARM, ANNVILLE
Lebanon Valley M W Vibraphone 6-7 — 305-2X 11710 570
s. Paxon Hollow Majestic — d. Milena William's Vibraphone
Lebanon Valley E Arrianna 6-0 — 305-2X 11300 607
s. Hominy Hill Excellence — d. Lebanon Valley B. Arrianna
Lebanon Valley Blue Glow 4-8 — 305-2X 9460 500
s. Lebanon Valley Blues — d. Lebanon Valley S. S. Glow
Lebanon Valley B B Adeline 4-1 — 305-2X 11230 595
s. Hominy Hill Blue Boy — d. Lebanon Valley Z. Adeline
Lebanon Valley M T Millie 2-5 — 305-2X 10110 471
s. Lebanon Valley M. T. Milena — d. Lebanon Valley T. M. Milene
SMITH, R. W. & BROTHERS, HOLLIDAYSBURG
Romers Royal Ruby 7-5 — 305-2X 12267 542
s. Antietam Royal Romer — d. Victor's Royal Garnet
Phils Royal Viola 5-1 — 305-2X 14553 595
s. Hillside Phil's King — d. Prince's Royal Patty
Phils Royal Ann 2-4 — 298-2X 9488 485
s. Hillside Phil's King — d. Romer's Royal Sara
¶SORDONI, ANDREW, STERLING FARMS, HARVEYS LAKE
Sterling Libby 9-10 — 305-2X 11060 542
s. Hominy Hill Benefactor — d. Sterling Maid
Sterling Midge 6-2 — 305-2X 11110 568
s. Coldspring's Romulus Ambition — d. Sterling Maggie
Sterling B Melva 5-4 — 305-2X 11420 694
s. Hominy Hill Benefactor — d. Sterling Melba
Sterling M Sandy 4-11 — 305-2X 10290 531
s. Sterling Major of Sunnytop — d. Sterling Sandra
Sterling Jacquelyn 3-7 — 305-2X 10880 595
s. Sterling's Colonel Ben — d. Sterling Jessie
Sterling Mandy 3-1 — 305-2X 8460 470
s. Sterling's Colonel Ben — d. Sterling B. Myra
Sterling Marigold 2-8 — 305-2X 11500 575
s. Coldspring's B. R. Bellfast — d. Sterling Maggie
Sterling Crystal 2-1 — 305-2X 10710 476
s. Coldspring's B. R. Bellfast — d. Sterling Carmella
Sterling Kirsten 2-1 — 305-2X 8970 429
s. Sterling Major Antoine — d. Sterling Kathleen
SUCCOP, W. G. & GLADYS D., ROLLING MEADOW FARM, RENFREW
Wandamere B Peggy 5-10 — 305-2X 9641 441
s. Wandamere Anson's Bond — d. Wandamere Doug's Peggy
SUTLIFF, ALVIN C., YOCLIFF FARM, BENTON
Yocliff Fore Madine 6-3 — 305-2X 8648 452
s. McDonald Farms Fore Obligator — d. Yocliff Madeline
Yocliff Le Star 3-7 — 305-2X 10010 505
s. McDonald Farms Le Ponder — d. Yocliff Fore Starlene
THAYER, ALEXANDER D., GWYNLLAN FARM, GWYNEDD VALLEY
Gwynllan Kings E. Emerald 6-1 — 305-2X 8748 469
s. Namreg Coronation King — d. Gwynllan V. Eastern Emerald
¶WALSH, RICHARD J., MR. & MRS., GREEN HILLS FARM, PERKASIE
Green Hills Lulu 4-5 — 305-2X 8830 442
s. Leeside Valor — d. Green Hills Imp
Green Hills Moonbeam 3-4 — 305-2X 7050 405
s. Lauxmont Sir Gawain — d. Green Hills Krystal
Green Hills Mistress 3-2 — 305-2X 8240 435
s. Lauxmont Sir Gawain — d. Green Hills June Lee
¶WEBSTER, CHAUNCEY W. & THOMAS C. H., MEADOW SPRINGS FARM, ST. THOMAS
Meadow Brooks Melodious 9-0 — 305-2X 10570 487
s. Basquaerie Supreme King — d. Meadow Brook's Mindoro
Meadow Brooks Nettle 7-3 — 305-2X 10650 490
s. Basquaerie Supreme King — d. Meadow Brook's Ella May
Meadow Springs Glorianna 7-1 — 305-2X 11370 493
s. Grayson Leader — d. Reed's Farm Glory Bell
Meadow Springs Beth 5-1 — 305-2X 10560 507
s. Sterlingold Lauxmont King — d. Reed's Farm Glory Bell
Meadow Brooks Patience 3-10 — 305-2X 9090 470
s. McDonald Farms Royal Sanction — d. Meadow Brook's Melodious
¶WITMER, J. ROHRER, WITLA FARM, WILLOW STREET
Meadow Views Dukes Sue 9-6 — 305-2X 10130 497
s. Meadow View's Cathy's Duke — d. Meadow View's White Bloom
Meadow Views Rovers Rosebud 8-5 — 305-2X 11930 565
s. Hominy Hill Red Rover — d. M. V. Prince's Patsy
¶WITMER, RAYMOND F. & LOUISA A., PENN DEL FARM, WILLOW STREET
Selects Sahara Sue 6-11 — 305-2X 11860 553
s. Hill Hill Count's Select — d. Sue's Peerless Santa
Improvers Mary Bloom 6-10 — 305-2X 12740 611
s. Fairfields Genius Improver — d. Meadow View's Select's Bloom
Penn Del Rex Glorianna 5-5 — 305-2X 11350 584
s. Kelly Hill Ultra Rex — d. Meadow View's Agnes Gloria
Sunny Lane Goldy 5-4 — 305-2X 14950 754
s. Locust Grove I Alex — d. Bernice of Sunny Lane
Penn Del Archers Autumn 4-2 — 301-2X 10200 599
s. Coldspring's Beauty's Archer — d. Meadow View's Select's Rhoda
Penn Del Kings Poinsetta 3-8 — 305-2X 11040 592
s. Golden Harvest King Cole — d. Barbian Fenetta
Penn Del Kings Fancy 3-7 — 305-2X 12520 636
s. Golden Harvest King Cole — d. Select's Prairie Bloom

KEEP YOUR REGISTRATIONS UP-TO-DATE

Penn Del Kings Snow Crest 3-1 305-2X 9850 542
s. Golden Harvest King Cole d. Barbian L. Arma
Penn Del Reliable Duet 2-2 305-2X 10300 524
s. Lake Louise King d. Penn-Del Cardinal Duetta
¶ZIMMERMAN, C. EDWARD & M. K., SILVER LAKE FARM, CENTER SQUARE
Silver Lake R. Gladys 3-7 305-2X 12450 601
s. Tarbell Romulus Royal d. Silver Lake K Peg
Silver Lake K Pansy 3-0 303-2X 9140 423
s. Hominy Hill King's Courageous d. Silver Lake Poinsetta
Silver Lake L Jade 3-1 271-2X 8510 406
s. Woodacres Royal Leader d. Silver Lake Jocelyn

RHODE ISLAND

BEATTIE, WILLIAM JAMES, LINWOOD FARM, EAST GREENWICH
Linwood Farm Maxine 5-7 305-2X 10672 452
s. Haven Hill Melba's Steadfast d. Northern Sylvia
CLARK, GEORGE P. & VERA J., HORSE SHOE FALLS FARM, SHANNOCK
Horse Shoe P Butterfly 7-11 305-2X 11571 618
s. Horse Shoe Conrad's Pioneer d. Farmlands Prediction Butternut
Horse Shoe P Jolijet 7-11 305-2X 10759 554
s. Horse Shoe Conrad's Pioneer d. Horse Shoe Joy

SOUTH CAROLINA

¶COLEMAN, G. MELLWOOD, SALUDA
Melldoro Stan Clara 3-5 305-2X 7420 405
s. McDonald Farms Fore Stanley d. Elkhardt King's Clara
¶CROUCH, NORMAN J. & RANKIN, D. HOYT, CHAJAN FARMS, SALUDA
Stroudcrest Pipers Dixie 8-2 305-2X 11950 458
s. Klondike Piper d. Stroudcrest Dorosa
¶EDISTO FARMS, DENMARK
Cool Springs Secret 9-2 305-2X 9240 426
s. Wilgorlan Farms Matchmaker d. Merrilea Consummate Secret
Edisto Farms K Roxie 7-3 305-2X 9200 469
s. McDonald Farms King's Manuel d. Edisto Farm's Rubina
Klondike Raiders Grace 6-9 305-2X 10140 441
s. Klondike Holliraider d. Klondike Premost Gracie
Blakeford Lyric 3-11 280-2X 8300 437
s. Blakeford Formidable d. Blakeford Lynn
Edisto Farms M Brownie 4-1 305-2X 8710 434
s. Nyala Prince's Majestic d. Edisto Farms G Bellflower
Topmost Leaders Myrtie 4-2 271-2X 9060 438
s. Edisto Farms G. Leader d. Sonnylaine His Mae
Edisto Farms M Joyful 2-6 305-2X 7600 386
s. Nyala Prince's Majestic d. Edisto Farm's Joyful
Edisto Farms M Happy 2-5 297-2X 8850 449
s. Nyala Prince's Majestic d. Edisto Farms G. Hazel
Edisto Farms M Lulubell 2-3 305-2X 6220 378
s. Nyala Prince's Majestic d. Edisto Farms G. Lulu
¶HINSON, C. R., GREEN FIELDS FARM, BENNETTSVILLE
Green Fields Appin Beulah 9-11 305-2X 10320 473
s. Beaver Creek Nero d. Main Stay's Cream Girl
Green Fields Appin Dianne 8-0 305-2X 8840 444
s. Appin's Vender d. Green Fields General's Angela
¶MILLS, FRED T., SALUDA
Marfreds Petunia 3-0 305-2X 9610 490
s. Breeze Haven Noble Prince d. Breeze Haven Lilac

TENNESSEE

¶SHIVELL, PHILIP J., SHY VALLEY FARM, KINGSPORT
Glengeran Fortunes Elite 3-5 305-2X 12620 667
s. Fairlawn K. Fortune d. Glengeran Leader's Elite
WHITE, MELVIN, OVERLAND HILL FARM, ALLISONA
Overland Hill Neds Linda 7-0 302-2X 9880 472
s. Robin Roost Unis Ned d. Lippguern's Almeda

TEXAS

LANKART, C. S., LANKART FARM, WACO
Brazos V Honorene 4-5 305-2X 9063 441
s. Northern Vagabond d. Wethersfield Honoria
McCURDY, E. J., JR., BROAD VALLEY GUERNSEY FARM, FORT WORTH
Golden Grange Ideal Queen 6-1 305-2X 11093 538
s. McDonald Farms Augusta's Ideal d. Golden Grange R. Meadow
Meadow Lodge Lady G Myrna 5-10 305-2X 11644 481
s. Meadow Lodge Royal Maker d. Meadow Lodge Gay Myrna
Burton Lane Steadfast Hope 5-4 305-2X 12111 592
s. McDonald Farms Steadfast d. Burton Lane's Sargon Hope
Broad Valley Julia 2-4 305-2X 9384 403
s. Fairlawn K. King d. Flying Horse Royal Julia

VERMONT

BERRY, RUTH & HARTLEY, HIGH HOLLOW FARMS, LONDONDERRY
Ruleewen Nobles Tippet 3-4 305-2X 8585 420
s. Yellow Creek King's Noble d. Ruleewen C. Tiara
LAWRENCE, B. L., WHALLEY'S POINT FARM, CHARLOTTE
Whalley's Omen 8-0 305-2X 10954 470
s. Howland Master's Major d. Whalley's Kismet

VIRGINIA

¶ANDRICK, JULIA RHODES & WHISSEN, CLARENCE, MR. & MRS., BROADVIEW FARMS, BROADWAY
Broadview's Flossetta 5-0 299-2X 8790 467
s. McDonald Farms Pre Kelvin d. Broadview's Fondalee
¶BAYVILLE FARMS, INCORPORATED, NORFOLK
Bayville Coronet Minuet 3-3 305-2X 13040 619
s. Bayville Maxim Impcharlie d. Bayville Margaret Minuet
Bayville Royal Marlene 3-2 305-2X 9820 454
s. Bayville Royal Leslie d. Bayville Margaret Marlene

¶CAMP, W. M., HOLLIKNOLL FARM, FRANKLIN
Southampton Sequel 8-9 305-2X 10920 521
s. Southampton Maxim d. Southampton Sonice 2d
Holliknoll Lucky Star 7-1 300-2X 11470 545
s. McDonald Farms S. Lucky Star d. Lady McNamara of Rosegill
Holliknoll Proud Candy 3-11 296-2X 12420 630
s. Quail Roost Proud Traveler d. Brays Island Majestys Saffron
Holliknoll Barons Donna 2-8 305-2X 8610 410
s. Holliknoll Majesty Baron d. Riegeldale Ben's Viscountess
Holliknoll Barons Dear 2-3 305-2X 8850 434
s. Holliknoll Majesty Baron d. Holliknoll Maxim Twilight
¶CHASE, J. F. & SON, BUNKER HILL FARM, WHITE STONE
Bunker Hill E Minerva 2-9 295-2X 10910 497
s. Dunwalke Favor's Emminent d. Bunker Hill C. Minerva
¶CLARK, E. LYLE, JR., CLARKDALE FARM, STUART
Clark Le Ruddys Augusta 6-9 305-2X 9970 535
s. McDonald Farms Le Ruddy d. Red Level Lara Cindy
Clarkdale Steadfast Sapphire 3-5 305-2X 10830 552
s. Burkeville Emory's Chick d. Princess Royal Edna
¶CLARK, J. MYRON, RED LEVEL FARM, STUART
Belmont View Gazer Dot 4-4 305-2X 9140 443
s. Klondike Premost Star Gazer d. Belmont View Bonwick Dotty
¶CUTCHINS, C. A., III, DEERPATH FARMS, FRANKLIN
Deerpath Daffodil 9-1 305-2X 9980 473
s. Boulder Bridge Equity d. Tulip of Strahm's Farm
Freegrove Maxim Antha 6-9 305-2X 10940 569
s. Burkeville Maxim's Clark d. Freegrove NoMax Alma
Deerpath Majestys Betty 5-5 289-2X 11000 537
s. Holliknoll Maxim Noble Majesty d. Deerpath Virginia Bell
¶DICKINSON, R. DuVAL & ANNE D., WILBURN FARM, FREDERICKSBURG
Wilburn High Tyroan 9-4 303-2X 9510 445
s. McDonald Farms High Laird d. Wilburn Effie's Joan
Bunker Hill G Beautifull 3-8 305-2X 9210 483
s. Dunwalke Beauty's Guardsman d. Nutshell King's Beautifull
¶LOYD, FRANK STONE, LAUREL CLIFF FARM, MONROE
Laurel Cliff B I Laura 3-3 305-2X 11010 610
s. Coldspring's B. R. Inkis d. Laurel Cliff Miss Laura
¶RICHARDSON, H. S., RICHVIEW DAIRY FARMS, GALAX
Twin Brook Maxim Queen May 14-2 305-2X 9240 470
s. Quail Roost King Glamour d. Royal Count's May
Richview Farms Janice 9-4 305-2X 10070 425
s. Midview Royal's Herald d. Edisto Farm's Honoria
¶SCOTT, W. H. & BRIDGES, G. W., HUNTERDALE FARMS, FRANKLIN
Hunterdale Golden Roseta 9-8 305-2X 10690 544
s. Hunterdale Golden Maxim d. Hunterdale's Rosette
Hunterdale Golden Patricia 9-7 305-2X 11320 563
s. Hunterdale Golden Maxim d. Dora's Maxim Patsy
¶SHANNON, SIDNEY L., SR., ROSEGILL FARM, URBANNA
Rosegills Nan 9-2 305-2X 8990 444
s. Midview's Raider d. Lady Nora of Rosegill
Rosegill Gracious 5-6 276-2X 8520 470
s. Rosegill Supreme d. Rosegill's Gypsy
Rosegill Fanny Lee 5-4 305-2X 10980 591
s. McDonald Farms Honor Bright d. Rosegill's Francene
Rosegill HB Annette 2-5 305-2X 8630 473
s. McDonald Farms Honor Bright d. Rosegill's Aster
Rosegill N Susie 2-3 305-2X 8300 451
s. Rosegill's Nero d. Rosegill's Sarah
¶TURNER, DAVID P., GREEN PASTURES FARMS, STAUNTON
Corotoman m Luna 2-9 305-2X 14840 643
s. Dunwalke R. Messenger d. Corotoman Triumphant Lilly
Augusto Della 3-4 305-2X 12890 643
s. Bayville General Marcus d. Windsor Royal's Ada
¶VIRGINIA POLYTECHNIC INSTITUTE, BLACKSBURG
V P I General Novice Chic 5-8 305-2X 10880 568
s. Bayville General Jeb d. V. P. I. Pioneer Lute Novice
¶WALKER, J. F., PINE GROVE DAIRY, PORTSMOUTH
Llangollen Juanita Juanelle 8-11 305-2X 13420 610
s. Caumsett Juggler d. Llangollen's Juanita 2d
Pine Grove Proud Secret 4-7 305-2X 11590 558
s. Quail Roost Proud Traveler d. Walnut Grove Secret
Pine Grove Proud Barbara 4-7 305-2X 11790 574
s. Quail Roost Proud Traveler d. Benton's Excellent Barbara
Pine Grove Proud Kora 4-6 305-2X 11290 528
s. Quail Roost Proud Traveler d. Pine Grove K Garden's Kora
Pine Grove Pre Prim 4-5 305-2X 10240 498
s. McDonald Farms Pre Lady's Man d. Willowmere St. Prim
Guernsdel Squire's Blossom 4-2 298-2X 10590 510
s. Guernsdel Prince Godfrey d. Guernsdel Maxim Baroness
Pine Grove Pre Princess 3-10 305-2X 10290 494
s. McDonald Farms Pre Lady's Man d. Pine Grove Nero's Princess
Pine Grove Proud Ambition 3-7 305-2X 9780 469
s. Quail Roost Proud Traveler d. Walnut Grove M. Ambition
Pine Grove Proud Socute Pearl 3-3 305-2X 11620 550
s. Quail Roost Proud Traveler d. Pine Grove Socute Pearl
Pine Grove Lincoln Baby Girl 2-8 305-2X 7870 384
s. Holliknoll Coronet's Pat d. Pine Grove May Baby Girl

WASHINGTON

ANDERSON, NORMAN D., HILLVIEW FARM, SUMAS
Ken Mac Nancy 8-11 305-2X 8114 447
s. Wandamere Norwood d. Ken-Mac Posy
Floss of Maplevalley 8-10 305-2X 10202 459
s. Cedarcroft Fearless d. Flossie of Maplevalley
Theo-Vale Flashs Laura 3-9 305-2X 9023 446
s. Western Glow Janie's Flash d. Theo-Vale Royal Loleta
DAMON, CHARLES A., FAR WEST FARMS, BOW
Far West D Primrose 5-0 305-2X 10219 471
s. Wandamere Phyllis's Developer d. Far West Royal Promise
Far West Fore Lena 2-9 305-2X 9363 410
s. Wyno Fore Brigand d. Far West Fame's Lora
Far West Fore Milady 2-7 305-2X 9105 462
s. Wyno Fore Brigand d. Far West Fame's Mable

Regular Registration, Like Continuous Testing, Makes Your Guernseys Worth More . . .

EKSTRAN, HERBERT V., BROCKWELL FARM, BOW
Brockwell Pre K Glee 3-1 305-2X 7439 436
s. McDonald Farms Pre Kelvin d. Brockwell Royal Gentle
FERGUSON, JIM, FER-MANOR GUERNSEYS, MOUNT VERNON
Fer-Manor Proud Joelyn 4-7 305-2X 7369 449
s. Nyala Prince's Proud Boy d. Fer-Manor Christmas Joy
Fer-Manor Clemintine 3-4 305-2X 6909 423
s. Nyala Prince's Proud Boy d. Fer-Manor Don's Caloma
Fer-Manor Samson Chic 2-10 305-2X 7601 414
s. Fer-Manor B F Samson d. Fer-Manor Clara J.
JOHNSON, ALBERT, DENNY-DALE FARM, MOUNT VERNON
Denny-Dale Boy's Tammi 2-3 305-2X 8985 441
s. Denny-Dale Lucky Boy d. Almar Trillium General
JOHNSON, JOSEPH L., THREE ACES GUERNSEY FARM, LYNDEN
Three Aces Valiants Melody 8-2 305-2X 9735 445
s. Sullivan Valley Farms Valiant d. Three Ace's Bernice's Betty
Three Aces Valiants Paula 6-8 305-2X 11464 549
s. Sullivan Valley Farms Valiant d. Three Aces Perfect's Peach
Three Aces Bells Kathleen 2-8 305-2X 9275 482
s. Valley Pride's Conquest d. Three Aces Betty's Bell
LOVEALL, L. C., LYNDEN
Valmark Tillies Fancy 9-11 284-2X 10415 476
s. Rozelyn V. Marvel d. Dolly's Pride Tillie
Mistress Blossom of Valmark 7-5 305-2X 9862 540
s. Cedarcroft Master's Leonides d. Valmark Valentine's Posey
Valmark Mistress Hope 5-6 305-2X 10345 570
s. Cedarcroft Master's Leonides d. Valmark Tillie's Patience
¶McMONIGLE, ALBERT H. & JOHN P., MAXVALE GUERNSEY FARM, YELM
Maxvale's P. Designer's Violet 6-6 305-2X 12950 605
s. Cedarcroft Pablo's Designer d. Maxvale's Queen Buttercup
Maxvale's Sweepstake's Faith 6-3 289-2X 9080 468
s. Cedarcroft Master's Sweepstake d. Maxvale's C. B. Mollie
Maxvale's B. B. Pearl 5-4 305-2X 11270 527
s. Maxvale's Big Boy d. Maxvale's General's Pearl
Maxvale's B. B. Ester 4-6 305-2X 10320 467
s. Maxvale's Big Boy d. Maxvale's C. B. Ester
Maxvale's L. S. Corlee 3-2 305-2X 11260 632
s. Maxvale's Betty's Lucky Strike d. Maxvale's Fashion's Corlee
Maxvale's L. S. Marlene 3-2 305-2X 7700 421
s. Maxvale's Betty's Lucky Strike d. Maxvale's L. R. Maid
McNETT, & BAUMANN, LEAVENWORTH
Chumstick Farm Heidi 2-3 305-2X 6403 392
s. Price's Tinkle Grandson d. Chumstick Farm Paulette
Chumstick Gypsy 2-3 305-2X 8256 434
s. Price's Tinkle Grandson d. Chumstick Vicky
MEYER BROTHERS, DELPHI DELL FARM, OLYMPIA
Delphi Dell Venda 4-6 334-2X 10663 540
s. Ottendale's Pilot d. Prestdale Royal R. Venice
Delphi Dell Hi Rama 4-4 347-2X 9440 485
s. Erwanda's Hi d. Delphi Dell Ramila
Delphi Dell Prunella 4-2 365-2X 11942 592
s. Delphi Dell Helen's Phil d. Delphi Dell Prudy
Delphi Dell His Beauty 4-2 344-2X 10080 547
s. Erwanda's Hi d. Pineval Warriors Beauty
Delphi Dell Gabriels Ramona 3-0 292-2X 9301 487
s. Cedarcroft Pilot's Gabriel d. Delphi Dell Max's Ramona
MILLER, MERLE, VALLEY PRIDE FARM, BURLINGTON
Valley Prides Adel 6-11 305-2X 10500 436
s. Western Glow Man O'War d. Valley Pride's Alama
Valley Prides N Carmen 5-7 305-2X 10208 537
s. Valley Pride's Noble d. Valley Pride's Cheerful
Valley Prides L. Greta 2-3 301-2X 10057 479
s. Fairlawn K. Lodestar d. Valley Pride's Phyl G
¶POWER, L. W., CHUKLUCK FARM, BURLINGTON
Riverview P. D. Princess Isadel 4-4 287-2X 8390 451
s. Northern Prince Douglas d. Riverview Cherub's Carnation
REHM, FRED & SON, GOLDEN TERRA GUERNSEYS, LYNDEN
Golden Terra Warriors Nora 8-5 305-2X 9718 433
s. Noelbrook Rose's Warrior d. Recka's Nancy
Golden Terra Charmer's Rosale 5-1 365-2X 13176 553
s. Steadfast Canadian's Charmer d. Golden Terra Fancy's Rose
Golden Terra Conquest Philece 2-3 365-2X 7937 424
s. Golden Terra Conquest d. Glengarry Kathleen's Phebie
¶RUSSELL, E. M., RUSSELLHURST DAIRY, WAPATO
Russellhurst Rusella 8-8 305-2X 12750 557
s. Fircrest Angelo d. Russellhurst Rustina
Russellhurst Rubalee 8-7 305-2X 10950 548
s. Fircrest Angelo d. Russellhurst Ruby
Russellhurst Birdie 3-5 305-2X 8610 417
s. Chukluck Belmont d. Russellhurst Beauty
TEWALT, M. A., WESTERN HILLS FARM, MOUNT VERNON
Western Hills Arlene 3-6 365-2X 9961 566
s. Fer-Manor Model Chieftain d. Western Hills Dottie
Western Hills Virgie 2-7 323-2X 8263 433
s. Fer-Manor Model Chieftain d. Western Hills Dottie
VANDER GRIEND, GERRIT, WESTWARD GUERNSEY FARM, LYNDEN
Westward Lorens Lou 2-5 305-2X 8951 415
s. Cla-ore Knight's Loren d. Western Glow Patsy Lou
VANDER GRIEND, MARIUS R., LYNDEN
Baker View Lovely Lass 5-4 305-2X 9269 545
s. Flying Horse Rosemary Promise d. Baker View Lilac
WASHINGTON STATE UNIVERSITY, PULLMAN
Chinook Superior Ena 2-6 305-2X 9983 405
s. Adohr Hornet's Superior d. Cedarcroft Lucky Sweetness
Chinook Lady Gussy 2-3 305-2X 7728 379
s. Chukluck Belmont d. Chinook Anson Karen
¶WINTERS, A. & SONS, WIN ACRES GUERNSEY FARM, WAPATO
Westlawn Daisy Vanity 5-10 305-2X 11020 500
s. Westlynn Vagabond d. Westlawn Daisy Vandise

WISCONSIN

¶CLAUSING, ROYAL H. & GENE, GUSANNA FARM, CEDARBURG
Gusanna's Raider's Winogene 6-10 303-2X 12620 600
s. Sterlingold Raider d. Gusanna's Artist Roberta
Gusanna's Laddie's Magda 3-5 305-2X 9710 474
s. Gusanna's Dapper Laddie d. Gusanna's Levity Cherry
Gusanna's Daffy 3-4 305-2X 9100 422
s. Curtiss Candy Cavalier d. Gusanna's Raider's Daisette
Gusanna's Laddie's Nancy 2-11 305-2X 8840 408
s. Gusanna's Dapper Laddie d. Gusanna's Butterfinger's Honey
Gusanna's Fawn Daisy 2-2 305-2X 8160 383
s. Curtiss Candy Cavalier d. Gusanna's Raider's Daisette
Gusanna's Sparkle 2-2 305-2X 9550 415
s. Chedco King Caroler d. Sandra Lustre of Gusanna Farms
¶COWAN, L. W. & SON, COWAN FARMS, OSHKOSH
Four Winds Glory 3-6 305-2X 8900 461
s. Four Winds Champion d. Four Winds Lady Sylvia
¶GOVIN, NEIL R., MR. & MRS., SHERBURNIE PRAIRIE FARM, MENOMONIE
Sherburne Prairie Lucille 8-10 305-2X 10480 507
s. Gentleman of Guernsey View d. St. Croix Mac's Miss Lucille
Sherburne Prairie Proud Sue 6-1 305-2X 10650 473
s. Curtiss Candy Noble Curtiss d. Badger State Susie
Sherburne Prairie Queen Sue 3-10 305-2X 11560 480
s. Rosebud Farm Mc Regal d. Sherburne Prairie Proud Sue
Sherburne Prairie Rachel 2-10 305-2X 10770 411
s. Rosebud Farm Mc Forecaster d. Calamity Potentate Karen
¶HARTWAY, CARL & SONS, BLUE BOULDER GUERNSEY FARM, PARK FALLS
Blue Boulders April 5-10 305-2X 11430 524
s. Blue Boulder Gen's Prince d. Blue Boulder Norma's June
Blue Boulder Madame 5-4 305-2X 10610 460
s. Blue Boulder Gen's Prince d. Blue Boulder Bonnie Bloom
¶JENKINS, GERALD M., LOOKOUT VALLEY FARM, LAKE GENEVA
Shamrock Anella's Ceal 5-1 305-2X 12110 534
s. Lookout Valley M Beau Gay d. Shamrock Amelia's Anella
Lookout Valley Butterfat Bevy 2-1 305-2X 8340 414
s. Lookout Valley Actor's Bonilad d. Lookout Valley M. Beautiful
¶MALZ, NICK, MR. & MRS., MALZ FARM, UNION GROVE
Golden Harvest C Hollara 3-7 305-2X 9680 594
s. Nyala Supreme Commander d. Golden Harvest Royal Holly
PFLUGHOEFT, ERWIN P., WHITEASH VALLEY FARM, ALGOMA
Whiteash Shirman Elinore 5-0 305-2X 9596 469
s. Ideal's Shirman d. Whiteash Enid
ROBERTS, CHARLES E. & H. O., BRYN FARMS, ARENA
Bryn Farms Royal Pride 6-5 294-2X 10042 459
s. McDonald Farms Le Royal d. Bryn Farms Badger's Pride
Bryn Farms Royal Tristy 4-9 365-2X 11348 582
s. McDonald Farms Le Royal d. Bryn Farms Badger's Trixie
Bryn Farms Royal Dove 4-3 365-2X 10636 519
s. McDonald Farms Le Royal d. Bryn Farms Badger's Dove

KEEP THOSE REGISTRATIONS UP-TO-DATE!

South's Unprecedented Grand

AUCTION

LEXINGTON, N. C. Heart of the famous Piedmont Crescent where Winston-Salem, High Point, Greensboro, Thomasville, Lexington and other towns are making an emerging metropolis. Tremendous market; every factor for success.

★ ★ COMPLETE DISPERSAL ★ ★

CATTLE . . . MON. & TUES., MAY 29 & 30 — 10 A.M.

EQUIPMENT . . . WED., MAY 31, Rain or Shine

Vast array of farm and dairy machinery. You'll find what you've needed and wanted.

3,132 ACRES . . . THURS. & FRI. — JUNE 1 & 2
Ultra rich soil.

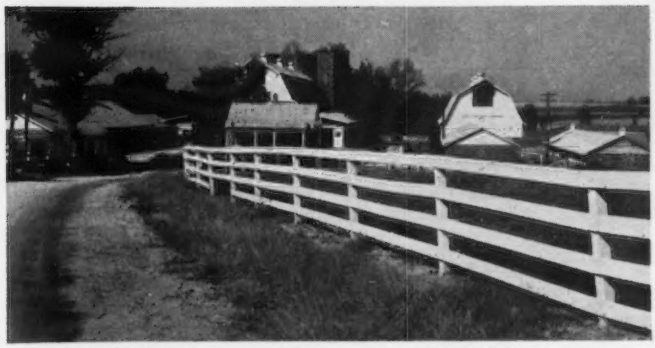

A-1 IMPROVEMENTS — Capitalize on years of practical improvements, and Nature will be on your side. 88,000 sq. ft. of storage space in ground floor alone of easy-to-use buildings. Working dairyman can get tract of land here and make his future secure. Base system on N. C. is $6.55 per 100 lbs. for 4% Class 1 milk. Contact George Coble regarding transfer of base.

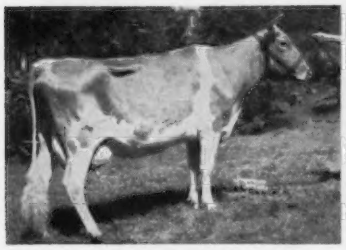

ST. JAMES DUKE'S NELL
15694—761—Jr4—365C—3x
"Nell" is the dam of the sire, Curtiss Candy Winner, that has 53 daughters in sale.

SPRUCE RUN C.H.B. CHERRY
20833—991—5yrs—365C—3x
"Sherry" is dam of Dunwalke Elector, that has 40 daughters selling.

KLONDIKE PEARL
16792—923—Sr4—365C—3x
16521—873—7yrs—365C—3x
16598—841—8yrs—365C—3x
"Pearl" is dam of Klondike Raider's Crescent that has 62 daughters in sale.

SPRUCE RUN C.H.B. FANNY
17261—938—5yrs—365—3x
15189—828—7yrs—365C—3x
15328—757—9yrs—365—3x
Dam of Maegeo Valorous Butterfat, sire of 40 daughters selling.

The highest records of these 4 cows average 17645 lbs. of milk and 903 lbs. of fat. They are represented in this dispersal thru 195 daughters of their sons. An unusual opportunity to buy a large number of daughters of one sire that is backed by high production.

Beautiful, Productive

MAEGEO FARMS, INC.

Largest Dispersal in History Of the Guernsey Breed in Numbers

1128 HEAD

* 411 Registered Guernsey Cows
* 100 Registered Bred Heifers
* 54 Open Registered Heifers
* 11 Bred Crossbred Heifers
* 348 Steers — Guernsey & Crossbred

BARGAINS FOR PRACTICAL DAIRYMEN & BLOODLINES FOR BREEDERS

No matter where you live, how busy you may be, or regardless of your selection standards, it will pay you to be at this auction of auctions. George Coble began development of this herd in 1942. He paid up to $5,000 a head to get top cattle with inherited ability to produce bonus profits. Realizing that good sires are half the herd, he acquired the most outstanding animals obtainable. This herd was on Advanced Registry test until just a few years ago, and during this period, made a number of State Champion and State production records. Put these superior Guernseys in your stanchions and more money in the bank.

T.B. & BANG'S ACCREDITED
Health papers furnished for all States on Auction Day. Trucks available.

EVERYTHING SUBDIVIDED AND OFFERED AS A WHOLE

YOU SET THE PRICE ON EVERY STERLING ACRE & ASSET

GET REAL ESTATE FOR PLEASURE, PROFIT & GAIN — Capitalize On Years of Improvements

IRRIGATION: Approx. 1,257 acres irrigated land. Best, most practical and economical system in East. Underground pipes. Fish-filled lakes. Fabulous yields of est. alfalfa or any other crops you plant. 22 homes and convenient to several growing towns. This land should increase in value the longer you hold it. MACHINERY & EQUIPMENT — Never before such a vast array of equipment for dairymen and general farm use. Get the items you've needed and wanted at the price you set. Every item goes regardless of price. Trucks, tractors, tanks, milkers and hundreds of items.

CATALOGS!

Call, Wire or Write

Catalog gives pedigrees and full information on 1128 head of cattle; brochure gives details regarding land, equipment, etc. Get your copy now. Farm and cattle are now on display.

J. L. TODD AUCTION CO.

"List Your Property With Us — We Sell the World"
302 West 3rd Street Rome, Georgia
Telephone 234-1656

LICENSED * BONDED * INSURED

McDONALD SALE, McDONALD FARMS,
CORTLAND, NEW YORK, FRIDAY, MAY 26, 1961

IN THE SALE

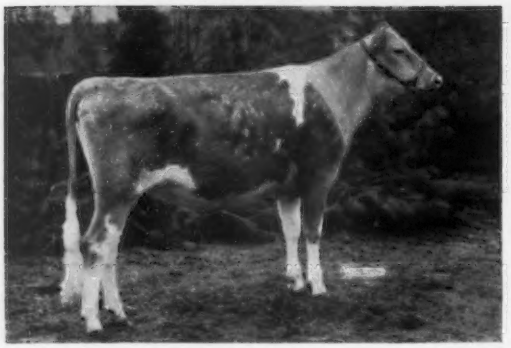

FRANCHESTER BONNIE KELLA
Born September 21, 1959

Sire: **Nyala Ermine's Bonanza**, GOLD STAR SIRE
He is by a son of a GOLD STAR DAM, out of Fairlawn Peerless Ermine, GOLD STAR DAM.

Dam: **McDonald Farms King's Kella**
Excellent 4 times, 13991—718—Jr2—365C—3x, 18270—919—6yrs—365—3x. Sold for $13,500 as a bred heifer. 4 of her progeny sold for $46,000.

Consigned by Charles B. Bolton, Franchester Farms, West Salem, Ohio.

IN THE SALE

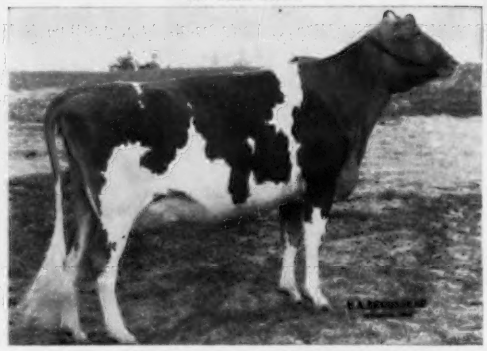

PINE VISTA KING'S LADY OF WTIC (VG '61)
Born October 6, 1957

Due July 26, 1961, to Henslee Farms V. Fame, 10 daughters, 11 records average 14349—4.1%—582—M.E.—305—2x, 11 classified average 87%. On DHIA test and in 196 days she already has 7100 lbs. milk as a 2-year-old on 2x. Still on test.

Sire: **Chedco King James**
Full brother to Chedco K. Janet (VG 3 times), 17541—1017—5yrs—365—2x.

Dam: **Pine Vista Baron's Ollie**
VG 3 times, 11190—614—Jr4—HIR—305—2x.

Consigned by Mr. and Mrs. Louis Trepp, Hi Yonder Farm, Glastonbury, Connecticut.

IN THE SALE

HUNTERDALE MARIE'S STARLIGHT (VG '58 '60)
Born November 15, 1952

10457—589—Jr2—365C—3x, 10587—547—6yrs—HIR—305—2x
Due June 20, 1961, to Holliknoll Captain, he by Fairlawn K. Fortune, out of Glengeran Leader's Belle, E 3 times, 16682—763—8yrs—HIR—365—2x.

Sire: **McDonald Farms S. Lucky Star**
A son of McDonald Farms Gem (E '50), 14107—759—Jr4—365C—3x, 11417—527—10yrs—305C—2x, 8 tested daughters. She is a full sister to McDonald Farms Prediction (Prediction—Harriet). **She stems direct from Afton's Golden Marie.**

Dam: **Hunterdale's Rose Marie**, VG '55, 5 records include 12241—757—Sr4—365C—3x, 2 PR sons, 4 tested daughters.

Next Dam: Afton's Golden Marie, Excellent 6 times, 5 records include 15661—819—7yrs—365—3x, 11504—623—15yrs—HIR—365—2x, 1st Aged Cow, Sr. & Gr. Ch. at many leading fairs including the National and International, 5 PR sons, 5 tested daughters.

Consigned by W. M. Camp, Holliknoll Farm, Franklin, Virginia.

IN THE SALE

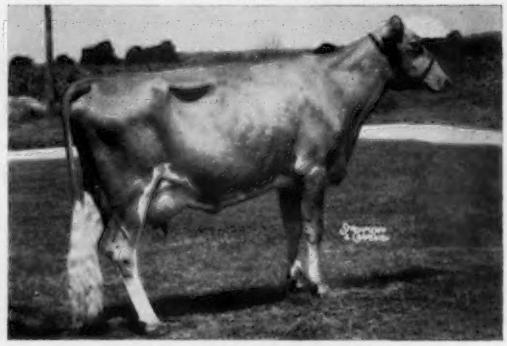

LEE-KRA FARMS P. BEATRICE
Born July 6, 1955

Due August 18, 1961, to the service of Henslee Farms Noneeta's Count, he by Henslee Farms Galahads Virgel ($13,500), and out of Henslee Farms Du Noneeta, 1st 3-year-old, Tenn., 1959, 11253—586—Jr3—HIR—365—2x, a daughter of Henslee Farms G. Nona (E '56 '58), 15652—682—6yrs—365C—2x, Res. All-American Produce, 1960. P. Beatrice is a Class Leader with 17717—944—Jr4—365—2x, 4th milk, 6th fat, 11611—648—Sr2—DHIA—365—2x.

Sire: **Henslee Farms D. Prince**
Sire: McDonald Farms Distinctor. Dam: Henslee Farms G. Lavinia, 10512—499—7yrs—305—2x. A daughter of Langwater Sir Galahad.

Dam: **Neffland's Branda**, 10961—563—Jr3—DHIR—305—2x
Consigned by John Krauter, Lee-Kra Farms, New Paris, Indiana.

For the past 12 years, since its inception in 1949, this McDonald Farms Sale has been among the tops and in all these years it haa been higr sale one year, second high sale six years, and it has never ranked lower than fifth among all public auction sales for any particular year. In the 12 previous sales, 544 head have sold for $1,009,750 or an average of $1,856.16 per head.

DON'T OVERLOOK THE THREE OUTSTANDING, YOUNG, FUTURE HERD SIRES CARRYING THE BEST OF McDONALD FARMS (HOME OF ALL-AMERICANS) BREEDING.

McDONALD FARMS R. L. DIVIDEND—see back cover, December 7, 1960 Journal. A Pre Rose Lad son of McDonald Farms Jolly Token, E (93.5%), only cow of the breed to win All-American or Reserve All-American honors every year.

Two That Stem Direct From The Great Ideal Nova Family . . . Ideal Nova Is Dam Of The All-American Produce of Dam, 1959, 1960.

McDONALD FARMS MISTER DOUGLAS . . . A son of the GOLD STAR SIRE, **McDonald Farms Premier**, out of a daughter of Ideal Nova.

McDONALD FARMS BRIGHT DOLLAR . . . A son of **McDonald Farms Jolly Brilliant** (see page 70, January 7, 1961 Journal), and out of a Premier daughter of Noble Placidia (E), she out of Ideal Nova.

SEE THE BACK COVER, FEBRUARY 7, 1961, FOR MORE INFORMATION ON THESE 3 BULLS THAT ARE SELLING

THE MERRYMAN COMPANY — SPARKS, MARYLAND

To The McDonald Farms Sale

The best Guernsey Lauxmont ever consigned to any Sale.

Lauxmont Poppy, a bred heifer, Born February 20, 1959.

Due to calve Oct. 24, 1961 — to Lauxmont Centurion, outstanding son of Pioneer Point Majesty.

Her Dam: The World's Champion Milk-Producing Guernsey—**Mill Farm Poppy.** Excellent 3 times, 93 points. Her record—29665—1190—8yrs—365—3x.
She produced 21 times her body weight in one year.
She produced over 100 lbs. milk daily for more than 2½ months.
She averaged 81.6 lbs. of milk during the 365 days of her testing.
She produced 1098 lbs. protein, sugar (lactose) 1424 lbs., ash, 208 lbs. Total solids 3920 lbs.
She pumped 5933 tons of blood through her udder in the 365 days. A unique machine?

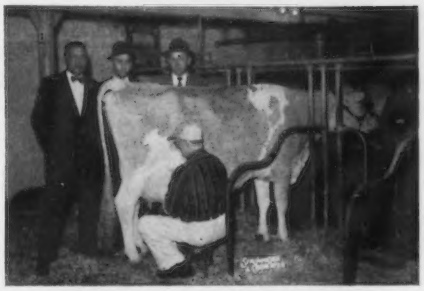

Last milking of the world champion. "Bob" Stewart, "Soc" Kereazis, "Herb" Gilmore of State College, Pa., and "Bill" Lewis—milker.

Her Maternal Grandsire: Pioneer Point Majesty.
"Mr. Big" of Lauxmont (2200 lbs.). Greatest concentration of blood of Broadland Border King (National Champion) of any active sire today. Four mature daughters in Lauxmont herd average 88.4 points in classification. Another younger daughter will make 20,000 lbs. this year. A son—Lauxmont Masterpiece (8 months old) sold for $5,000 to N.E.P.A.

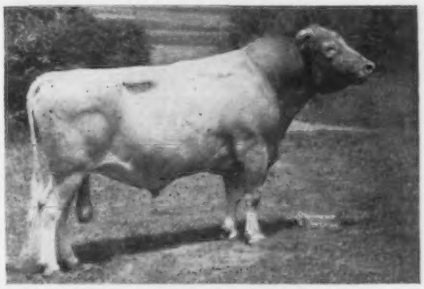

Pioneer Point Majesty

Her Sire: Maxim of McDonald Farms. Six of his seven nearest dams classified Excellent. In 1960 classification by Mr. Colebank—his daughters classified, 2 Excellent, Eleven Very Good, 5 Desirable, all immature. Gr. Ch. Pa. G.S., 1956—and his daughter Welda, Gr. Ch. Pa. G.S., and All-American 3-year-old—1958 and his son—Woodrow, Gr. Ch. Pa. G.S., 1959. Many champions in classes at important shows. 94 daughters in Lauxmont herd. 37 sons in service.

Maxim of McDonald Farms

Her Paternal Sister: Lauxmont Rare, Excellent.
Now owned by Mr. Thomas Wyman of Wye Heights Plantation, Maryland. Typical conformation of Maxim of McDonald Farms daughters. They have magnificent udders and they milk well. For example — Welda — 15130—798—2.7—365—3x, Lauxmont Rose—16183—817—3.4—365—3x.

Lauxmont Rare

Dear Guernsey Breeder: Come to Lauxmont Farms before the McDonald Farms Sale and see for yourself the daughters of Maxim of McDonald Farms and Pioneer Point Majesty.

LAUXMONT FARMS

T. B. Accredited — Bang's Accredited
Tel. 3831

Wrightsville, Pennsylvania

Dr. George T. Pack, Owner
Elmer Salisbury, Manager
John Yakubowski, Superintendent of Farming
Roger Strack, Herdsman
Ralph Reynolds, Superintendent of Maintenance
Jack Fralinger, Young Stock

BREED YOUR OWN ALL-AMERICANS

BUY THESE ANIMALS

A Token Son

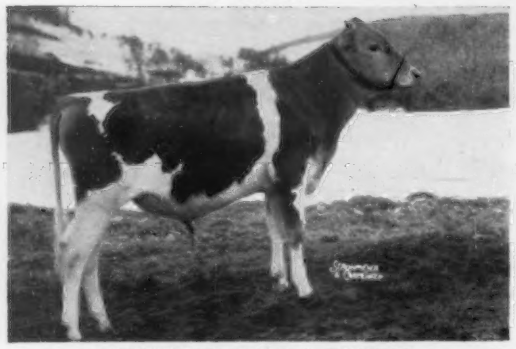

McDONALD FARMS R. L. DIVIDEND
Born July 6, 1960. A show calf with the inheritance to sire show cows that milk. A **Pre Rose Lad** out of **Token**, four times Excellent, three times AA, four times Res. AA. Four records av. 12430—626. Now making about 13000—650—305—2x. All on show circuit.

Premier—Nova

McDONALD FARMS MISTER DOUGLAS
Born August 15, 1960. Another top individual. A **Premier** son (GOLD STAR with Canadian Gold Star Dam and Canadian Gold Star brother) out of **McDonald Farms Royal Welcome**—a Nova daughter. Will make about 12000—650—Sr4—305—2x. A great transmitting family.

A Double Nova

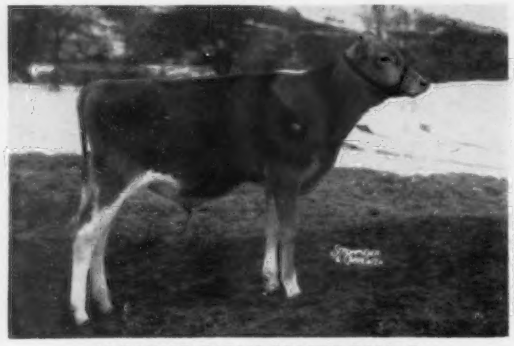

McDONALD FARMS BRIGHT DOLLAR
Born October 29, 1960. A beautiful young bull. Sired by Nova's All-American son, **McDonald Farms Jolly Brilliant**, out of a top producing granddaughter of Nova, **Miss Althea**, 11195—618—Jr2—HIR—305—2x, 7360—391—Jr3—2x in 151 days.

An All-American

McDONALD FARMS RIVAL ANDREA
Res. AA Heifer Calf. AA Sr. Yr., top HM AA 2-year-old. 9705—515—Sr2—HIR—305—2x. Fresh and on retest with 2090—100—Sr3—2x in 35 days. Two daughters stay in the herd. Granddaughter of Pre Revelation, dam of Esquire.

AN ADDED HERD SIRE PROSPECT

McDONALD FARMS JV ESQUIRE, Born February 9, 1961

His Sire: **McDonald Farms Jolly Val.** Indications are that he may be the best Guernsey sire we have seen.
His Dam: **McDonald Farms Pre Revelation.** One of the most honest dairy cows living.

Esquire's Dam

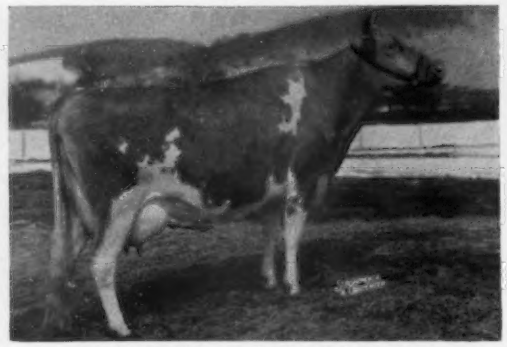

McDonald Farms Pre Revelation, VG
Six records av. 13172—630, including 14178—700—5yrs—HIR—365—2x. Last year she made 13509—597—8yrs—HIR—305—2x after having a healthy set of twin heifers. Milked 72.3 for check tester 4-2-61. Member of two AA Gets of Sire.

His Maternal Granddam

McDonald Farms S. Maytime, VG
14633—748—Sr4—365C—3x, 14382—738—7yrs—365C—2x. Maytime is out of McDonald Farms High Judith. Next dam, McDonald Farms Hester. Both Judith and Hester are dams of National Grand Champion sons.

BREED BY CHOICE NOT BY CHANCE

McDONALD FARMS — Cortland, New York

CORNELL UNIVERSITY, Owner — H. H. THOMAS, Herdsman — K. C. SLY, Manager

AT THE McDONALD FARMS SALE
McDONALD FARMS, MAY 26, 1961

A Premier Selling

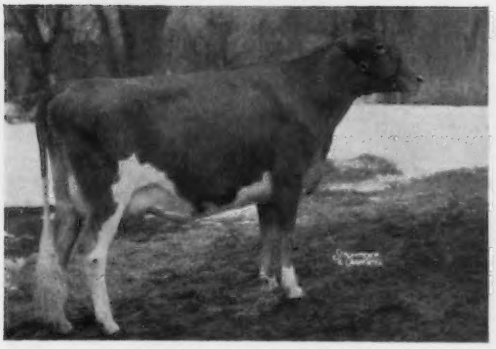

McDONALD FARMS MISS ADA
8871—506—Sr2—HIR—305—2x. On retest, 3110—200—Sr3 in 62 days. A powerful, sharp young cow. Sired by **Premier** out of a Paragon daughter of Pre Penchant, E, member of two All-American groups. Will be bred before sale.

Maternal Sister to An All- American

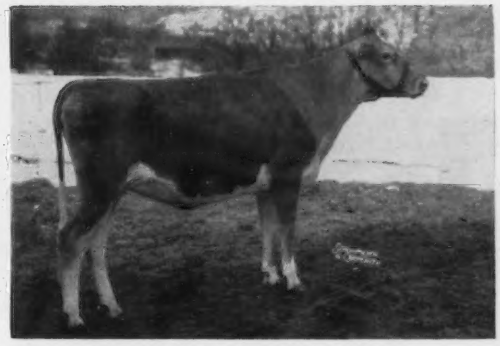

McDONALD FARMS ROYAL CONNIE
A beautiful bred heifer by **Paragon** out of **King's Kindness**, VG, 16709—828—8yrs—365C—3x. Connie is maternal sister to Miss Amity, All-American 2-year-old, 1959. Connie is due to freshen Sept. 24 to the service of Premier, sire of Amity.

PATERNAL SISTERS TO EIGHTEEN ALL-AMERICANS

McDONALD FARMS JOLLY CALISTA
A very sharp **Neptune** out of **Miss Wyoming**, VG, on test as Sr4, 12120—609—2x in 322 days, and due to freshen July 8 to the service of Premier, GOLD STAR SIRE.

McDONALD FARMS JOLLY CANARY
A **Neptune** out of the Estafette family. Her dam, **Ideal Song**, VG, 14917—838—Sr3—365—2x; on retest, 4620—217—8yrs—2x in 72 days. Just bred to Premier, GOLD STAR SIRE.

TWO MORE NEPTUNES IN THE SALE

McDONALD FARMS JOLLY CECILE
A top 2-year-old prospect for 1961. A **Neptune** out of a Thor (Gold Star Sire in Canada) daughter, **Thor's Wistful**, 9282—413—Jr2—HIR—305—2x. Wistful is from the Valleywood Harriet female line. Cecile is due to freshen July 27, to the service of Jolly Waterloo, All-American Sr. Yr. Bull, 1960.

McDONALD FARMS JOLLY CORDELIA
Another good 2-year-old prospect by **Neptune** out of **McDonald Farms Pert Xantippe**, 9624—524—Sr2—HIR—305—2x. She is by a son of Pert of Chicona out of a Class Leader daughter of Premier, McDonald Farms Miss Snooks. Cordelia is due to freshen Aug. 6, to the service of Jolly Val.

BREED BY CHOICE NOT BY CHANCE

McDONALD FARMS — Cortland, New York

CORNELL UNIVERSITY, Owner — H. H. THOMAS, Herdsman — K. C. SLY, Manager

THEY CAME! — THEY SAW! — THEY CONQUERED!

Henry and K. C. **CAME** several times and finally brought Dutch Snyder for reinforcement.

They **SAW** the Jolly Vals.

They **CONQUERED.** Finally I broke down and let them have Wandering Brook J. V. Girl (E) for the McDonald Sale.

Herself

WANDERING BROOK J. V. GIRL
Excellent at 2yrs. (91)

Her Udder

5010—240—DHIR—2x in 116 days—Jr2. Should finish with over 12,000—305 days.

Girl's Paternal Sister

Wandering Brook J. V. Honey
E at 2yrs. 91; E at 3yrs. 92.5
11730—540—Sr2—DHIR—305—2x
6360—268—3yrs—DHIR in 108 days (to date)

Honey's Udder

Milked 50 lbs. as a 2-year-old
Milked 70 lbs. as a 3-year-old

Girl is out of Edgefield Farms Golden Girl (VG) with 498, 516, 599, 677 as a 2, 3, 4, and 5-year-old. Solid McDonald pedigree.

Girl is one of the 2 Excellent daughters of the great McDonald Farms Jolly Val bull. Jolly Val's first 10 daughters classified at Wandering Brook average 88—2 E, 7 VG, 1 D.

Girl will show as a 2-year-old next fall. She is probably the greatest female ever to leave Wandering Brook. She milked over 50 lbs. per day, 2x, milked by machine in the stanchion.

Anyone desiring a top 2-year-old for the shows next fall, a top producer, and a great breeding animal from the most popular bloodlines of the Guernsey breed, can go all the way on this one.

Wandering Brook Guernseys

" Consistently good . . . year after year"

4 miles west of Tully on Route 80

DICK QUINBY, Herdsman
R. D. No. 1 — TULLY, N. Y.

STANLEY MURPHY FAMILY, Owners

HOLLIKNOLL FARM

"THE HOME OF QUAIL ROOST ROSE MAXIM GUERNSEYS"

W. M. CAMP
OWNER

FRANKLIN, VIRGINIA

QUAIL ROOST MAXIM'S MAY ROSE — QUAIL ROOST ROSE MAXIM

Consigns... **A Granddaughter Of Afton's Golden Marie**

13th McDONALD SALE, May 26, 1961

McDonald Farms, Cortland, New York

SELLING

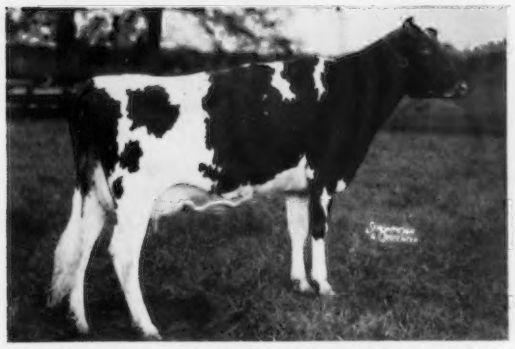

HUNTERDALE MARIE'S STARLIGHT (VG)
Born November 15, 1952
10457—589—Jr2—365C—3x
10587—547—6yrs—HIR—305—2x

Sire
McDonald Farms S. Lucky Star
A son of McDonald Farms Gem (E), 14107—759—Jr4—365C—3x, full sister to McDonald Farms Prediction.

Her Dam's Dam

Afton's Golden Marie
Excellent 6 times
5 records including
15661—819—7yrs—365—3x
11504—623—15yrs—HIR—365—2x
Sr. & Gr. Ch., N.G.S. & I.D.S.

Dam
Hunterdale's Rose Marie (VG)
10953—642—Jr2—365C—3x
12241—737—Sr4—365C—3x
10786—641—5yrs—365—822 T.M.

Starlight is due June 20, 1961, to **Captain** (below).

Her Service Sire

Holliknoll Captain
Captain has been bred upward to a hundred cows between Holliknoll, Bayville and Pine Grove Dairy Farms.

Her Service Sire's Dam

Glengeran Leader's Belle
Excellent 3 times
13173—605—Sr4—305—3x
16682—763—8yrs—HIR—365—2x
Sold for $3,000 in 1956.

You Can Go All The Way On This LUCKY STAR Daughter.

Herd classified and on DHIR test, 2x machine milking.

W. M. CAMP
Owner

TELEPHONE
LO 2-4202

State Bang's Free No. 1007
Federal Accredited 339992

ROWLAND R. BEAUVAIS
Manager

SELLING

— A Three-Year-Old King James Daughter —

13th McDonald Farms Sale, May 26, 1961

McDonald Farms, Cortland, New York

PINE VISTA KING'S LADY OF WTIC (VG) — Born October 6, 1957

On test with 8360 lbs. milk in 225 days—Jr2—DHIA—2x

Herself

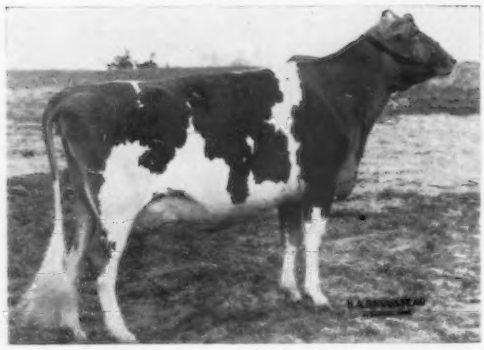

Due July 26, 1961 to Henslee Farms V. Fame, 10 daus., 11 rec. av. 14349—4.1%—582 (M.E.—305—2x), 11 cl. av. 87.0%. Highest summarized sire in milk. Highest living sire of the breed in classification.

Sire: **Chedco King James**
Full brother to Chedco K. Janet, VG 3 times, 17541—1017—5yrs—365—2x. James is by Fairlawn K. Dairy King, out of Fairlawn Actor's Janet, VG 4 times, 16201—781—Jr4—365—3x.

Dam: **Pine Vista Baron's Ollie**
Very Good 3 times
11190—614—Jr4—HIR—305—2x
A daughter of Nyala Baron's King.

Hi Yonder Farm — Glastonbury, Conn.

MR. & MRS. LOUIS TREPP, Owners
799 Hebron Ave.

LOUIS E. TREPP, JR.
Manager

● ● ● RICH NECK MANOR ● ● ●

A Very Good PRE KELVIN Daughter Is Consigned —

McDonald Sale, Cortland, New York, Friday, May 26, 1961

/RICH NECK P.K. SUNLARK — Dropped November 7, 1955

Classified Very Good '60
8980—453—Jr2—HIR—305—2x, 9393—485—Jr3—HIR—305—2x

Sire: **McDonald Farms Pre Kelvin,** 70 daus., 109 rec. av. 8931—5.1%—459 (M.E.—305—2x), 48 cl. av. 83.1%. His daughters include Woodside Hall Pre Velda, E '60 and Hayland's K. Lady Kent, E '59, 9604—521—Jr4—DHIR—270—2x.

4 Paternal Sisters to Sunlark

Get of **McDonald Farms Pre Kelvin**
1st Sr. Get of Sire, Md. State Fair, 1959. Pre Kelvin is a half-brother to 3 GOLD STAR SIRES, being a son of McDonald Farms Prediction, and out of Mary (opposite).

Her Sire's Dam

Douglaston Lady Mary (VG)
10445—637—G—3x, 11040—633—DD—3x
3 PR sons, 7 tested daughters include McDonald Farm Kings Jolly Lady (E 4 times), 15575—869—7yrs—365—3x, sold for $12,500.

Dam: **Rich Neck Claiborne Larkspur,** 10635—537—Jr2—365C—3x (Lazy River Lord Claiborne—Caumsett Ocean Suntan, 11364—591—Sr2—365—3x).

Sunlark freshened in April, and will sell open.

Visitors Welcome — T. B. Accredited — Bang's Accredited — Vaccinated

RICH NECK MANOR FARM — CLAIBORNE, MARYLAND

Edward Burling, Jr., Owner — George Defibaugh, Manager — Parker Atwood, Herdsman

TO THE McDONALD SALE

Cortland, N.Y., May 26, 1961

FROM THE LADY AUGUSTA FAMILY

Selling

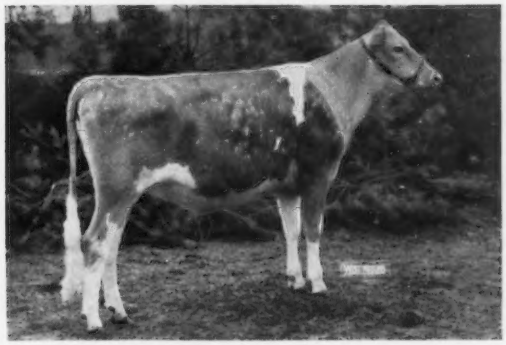

FRANCHESTER BONNIE KELLA

Born September 21, 1959

BONNIE KELLA is sired by the GOLD STAR SIRE, **Nyala Ermine's Bonanza.** She carries the blood of 9 of the 10 sires voted most influential of the breed, and 8 of the cows voted most influential, and is an attractive individual in her own right.

Her Dam

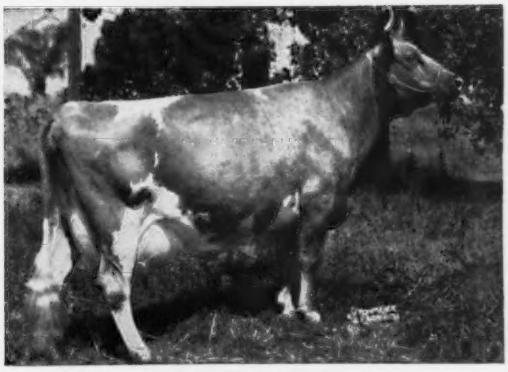

McDonald Farms King's Kella

E '50 '51 '52 '55

13991—718—Jr2—365C—3x

18270—919—6yrs—365—3x

Sold for $13,500 as bred heifer. Four of her progeny sold for $46,000.

Full Sister To Her Service Sire

Glengeran Leader's Cecilia, E '59 at 10yrs.

6 records including:

*15499—704—Jr3—365—2x

14065—630—Sr4—305—2x

16450—754—7yrs—305C—3x

GOLD STAR DAM (3rd highest GOLD STAR DAM of the breed for milk production of qualifying progeny).

FRANCHESTER FARMS **R. D. 2, WEST SALEM, OHIO**

Vaccinated and Accredited For Bang's and T. B.

CHARLES B. BOLTON, Owner
E. A. BURGE, General Manager

C. E. EBY
Guernsey Herd Manager

WINDY HILL FARMS

R. D. 3 - Titusville, Pa.

"BREEDING TOWARD PERFECTION"

Our Consignment Combines The Blood Of Two Great Cow Families — BEAUTY And LADY AUGUSTA

SELLING — McDonald Sale, Cortland, New York — May 26

WINDY HILL R. CLARIVAR — Dropped December 16, 1957

Fresh in April — selling open.
Classified D '60. 9343—461—Jr2—HIR—332—2x (pending).

— **Typical Half-Sisters** —

Llan Fair Reliable Salome
11585—567—Sr2—305—3x

Llan Fair Reliable Nita
12334—547—Jr2—305—3x

Coldspring's L. R. Inez
10293—566—Jr2—365—3x

Coldspring's Country Blossom
12944—535—Sr4—305—3x

Sire: **McDonald Farms Le Reliable,** half-brother to Le Supreme, GOLD STAR SIRE. A son of McDonald Farms S. Leader, he out of an Excellent daughter of Douglaston Lady Augusta, GOLD STAR DAM.

Dam: **Coldspring's B. V. Clarrisa,** 8964—431—Jr2—HIR—305—2x, a daughter of Coldspring's Beauty's Valor, 1st Aged Bull, Sr. & Gr. Ch... Pa. G. S., 1951, he an own son of Vallevue Butterfat Beauty, E '47 '48, 18914—937—AA—3x, 5 summarized sons, 7 tested daughters.

Her Sire's Half-Sister

McDonald Farms Le Olga, E '54
12880—698—Sr2—365C—1081, 12415—702—Jr4—365—2x
Res. All-American 4-year-old, 1954.

Her Sire's Dam

McDonald Farms Honeybloom, E 3 times
11162—658—6yrs—365C—3x
4 PR sons, 1 tested daughter

Her Dam's Half-Sister

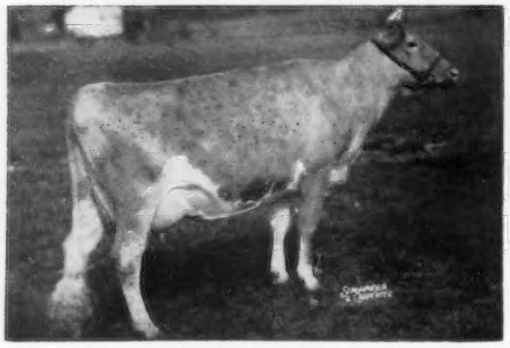

Coldspring's B. V. Dolly
12015—719—Jr2—365—3x

Her Dam's Dam

Coldspring's Noble's Cynthia, E '54
13568—802—5yrs—365C—3x
1st 3 Yrs., Pa. G. S., 1952

VISITORS ALWAYS WELCOME

Farm located 3 miles south of Titusville on Pa. Route 8.

T. B. 561063 — Vaccinated — Bang's 20316

JAMES D. BERRY, JR., Owner — Phone Titusville 37364 — JAMES G. MILLAR, Herdsman

Tarbell Guernsey Farms

Founded 1816

A Fresh 3-Year-Old Consigned . . .

13th McDonald Farms Sale — May 26, 1961

McDonald Farms, Cortland, N. Y.

TARBELL M. GOLDEN — Born November 8, 1957

9490—438—Jr2—DHIR—305—2x. In 365 days she has 10703 lbs. milk and 496 lbs. fat. Due May 15 and will be selling open.

Sire: **McDonald Farms Kane**
11 daus. cl., 6 VG, 2 D. Sire of Marsh Farms K. Lilly, VG 3 times, 18962—1015—7yrs—HIR—365—2x.

Dam: **Tarbell Mitzi Golden**
Sold before completing her record. She had 6736—332—Jr2—2x in 263 days. A daughter of Moreau Farms Chief.

Her Sire's Dam

McDonald Farms Georgia, VG twice
10644—558—Jr2—365—3x, 14975—756—Sr4—365C—3x
Dam of McDonald Farms High Jilda (E), Res. All-American Produce, 1954, All-American Produce, 1955.

Her Dam's Half-Sister

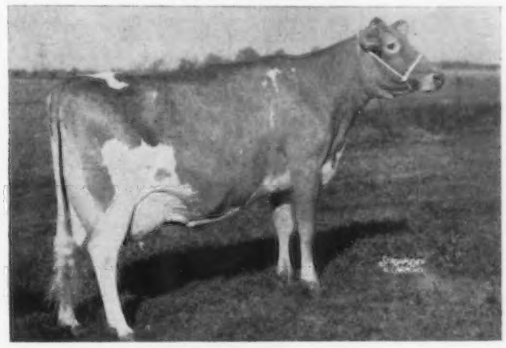

Senecaside Meryl, E 6 times
All-American Aged Cow 4 times.
6 records including
14015—701—6yrs—305—2x, 13428—716—7yrs—305—2x

Accredited — VISITORS ALWAYS WELCOME — Negative Approved

TARBELL GUERNSEY FARMS — Smithville Flats, Chenango Co., N. Y.

On Route 41, 8 mi. N. W. of Greene, N. Y.

Selling . . . An EXCELLENT Daughter By Captain

McDONALD SALE, McDONALD FARMS, CORTLAND, NEW YORK, FRIDAY, MAY 26, 1961

IN THE SALE

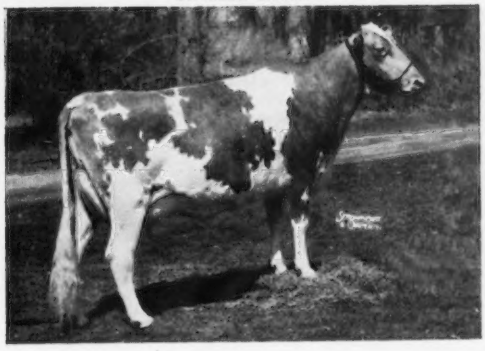

FRIENDSHIP CAPTAIN TOPSIE (Excellent '61)

Dropped February 9, 1955. Will be bred before the sale.
9375—462—Jr3—HIR—305—2x, 9920—476—Jr4-DHIR-305—2x

Sire: **Elmerest Prophet's Captain**
A proved sire. 32 classified daughters average 83.3%.
Sire: McDonald Farms Prophet
Dam: Brookdell Kathie (VG)
13015—660—6yrs—365C—3x, 11901—681—7yrs—305C—3x.
3 tested daughters.

Topsie is by a son of McDonald Farms Prophet, he by Foremost Prediction, out of Maple Lane Africander's Lass, 12869—804—AA—365C—3x, 4 PR sons, 5 tested daughters, she by Saugerties Africander.

Topsie is out of **Archer's Topsy of Wycomia** (VG '55), 2 tested daughters include Rex's Topsy of Wycomia, 9787—580—Jr3—HIR—305—2x, 9933—543—Jr4—HIR—274—2x.

PLAN TO ATTEND THE McDONALD SALE AND BE SURE TO LOOK FOR OUR EXCELLENT CAPTAIN DAUGHTER.

1905 — FRIENDSHIP HILL FARM — 1961

Pennsylvania's Oldest Registered Guernsey Herd . . . Backed By Planned Breeding And Continuous Testing. Our herd was recently classified in 1961 for the 8th time . . . 48 HEAD Classified — 5 E, 29 VG, 11 D, 3 A.

Mr. and Mrs. S. C. Martin, Owners — **J. Sheppard Wolff,** Manager

Telephone Pt. Marion
RAymond 5-3421

NEW GENEVA
PENNSYLVANIA

T. B. Accr. — Vacc.
State Bang's Cert. No. 3

GLADVIEW FARM
WOODBURY, CONNECTICUT

CONSIGNS To THE GUERNSEY SALE — MAY 24
Woodacres, Princeton, N. J.

GLADVIEW F. BERTHA

Born January 1, 1959
2nd Jr. Yr., Conn., 1960

Sire: **Fritzlyn Jeanette's Flash**
17 daus., 23 rec. av. 12897—647—305—2x—M.E., when made GOLD STAR. When resummarized, 30 daus., 49 rec. av. 12519—636—305—2x—M.E.

Dam: **Gladview Bee**
9519—413—Jr2—HIR—305—2x
10080—467—Jr3—HIR—305—2x

Bertha is due June 30, 1961, to Nyala Prince's Laddie, 23 daus., 33 rec. av. 9723—484—305—2x—M. E.

CONSIGNS To THE McDONALD SALE — MAY 26
McDonald Farms, Cortland, N. Y.

GLADVIEW W. JENNIFER

Born January 11, 1958
7920—408—Jr2—DHIR—305—2x
4860—225—Sr2—DHIR—2x in 109 days

Sire: **McDonald Farms Mister Ward**
Sold for $2,250, 1956 McDonald Sale (McDonald Farms Premier, GOLD STAR SIRE—McDonald Farms Donita, E, 13493—770—AA—365C—3x).

Dam: **Gladview L. Jennie**
8262—414—Jr2—305—2x—M.E.

Next Dam: Gladview Joan
11750—550—6yrs—DHIA—305—2x

Jennifer is due December 17, 1961, to Nyala Ermine's Bonanza.

Phone Woodbury
CONGRESS 3-3244

E. S. BURKE, Owner **GEORGE BATTIS, Manager**

CARLSON FARMS

"Home of Skuggek Guernseys"

MRS. C. I. CARLSON, Owner
CARL CARLSON, JR., Manager

More GOLD STAR Inheritance
+
the blood of Actor's Linaria and Phil's Dottie

CHEDCO PHILOSOPHER

20 calves in our herd and over 25 safe in calf to his service.

Sire: **Fairlawn K. Marmion**
He is by a GOLD STAR SIRE out of Fairlawn Actor's Linaria, Excellent 5 times, 15335—862—6yrs—365C—2x, 14973—851—7yrs—365—2x, 16277—903—Sr4—365C—2x.

His Dam

Flying Horse Phil's Dottie (E '55 '56)
14822—764—Jr2—365C—3x
18160—902—5yrs—365C—3x

Phone 27-26715 GREENSBORO, N. C.

A Brilliant . . . Fresh and Milking Over 40 Lbs.

Selling

McDonald Sale, McDonald Farms, Cortland, New York, Friday, May 26, 1961

MEETINGHOUSE BRILLIANT CORONA (Vacc.)

Born November 18, 1957

Fresh February 16, 1961 with a heifer calf. Will be bred to the GOLD STAR SIRE, McDonald Farms Jolly Vern, 17 daus., 18 rec. av. 10143 M, 548 F, M.E.—305—2x, 27 cl. av. 84.5%.

CORONA is sired by **Liseter Brilliant,** 19 daus., 20 rec. av. 9777 M, 4.9%, 482 F, M.E.—305—2x, 23 cl. av. 86.6%.

CORONA is out of **Liseter Royal Corona** (VG), 5 records include 9250—457—6yrs—DHIR—305—2x, she by Liseter Hardfast Royal out of Liseter Noble Corona (VG), sold for $3,400, 16728—804—7yrs—365C—3x.

Meetinghouse Lane Farm

VISITORS ALWAYS WELCOME

Farm located 2 miles off Route 322

H. H. McCONNELL, Owner **Honey Brook, Pa.**

DALE S. BEALOR, Herd Manager

APPLEBROOK FARMS

PURE BRED GUERNSEYS

CHARLES P. O'CONNOR, OWNER
Federal and State
Accredited Herd

On Paoli Pike at Goshenville
Pa. Route No. 202
WEST CHESTER — R. D. 3 — Pa.

DONALD G. BROWN, MANAGER
Office Phone:
Owen 6-1920

THIS LADY WILL SPEAK FOR HERSELF

She Will Be Fresh As A Five-Year-Old. A Prediction Jr. Daughter — Rich In Prediction Blood

Selling . . . McDONALD SALE, McDonald Farms, CORTLAND, NEW YORK
FRIDAY, MAY 26, 1961

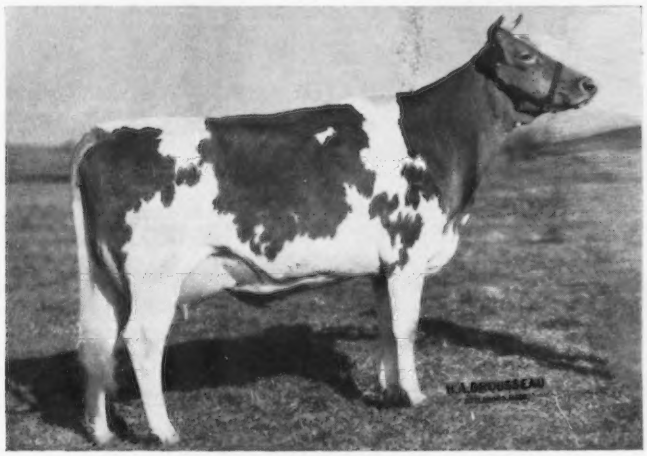

APPLEBROOK PREDICTION NORA (VG '59)
Born November 6, 1955
Due May 2, 1961. Fresh and Selling Open.
11110—596—Jr4—DHIR—305—2x

A show winner. 1st 2 Yrs. & Member of 1st Produce of Dam, Chester Co., 1st Sr. Get, Pa. G. S., Md., 1st Best 3 Females, Md., 1958. 1st Pa. 3 Yr. Futurity, 1959. Dry when classified.

Sire: **McDonald Farms Prediction Jr.** 73 daus., 202 rec. av. 9358 M, 485 F, M.E.—305—2x, 43 cl. av. 84.4%.

Dam: **McDonald Farms Le Ronda,** 2nd Produce, Md., Pa. G. S., 1958
4 records include 12155—673—Jr4—HIR—365—2x, 11570—557—8yrs—DHIR—305—2x.

NORA IS ONE OF OUR TOP DAUGHTERS BY PREDICTION JR. AND PREDICTION JR. SIRES THE RIGHT KIND.

Senior Get of McDonald Farms Prediction Jr.

Sire of the 1st Sr. Get at Pennsylvania and Maryland. Sire of the All-American Best 3 Females, 1957 and the Reserve All-American Senior Yearling, 1958. NORA is a member of this Get — she is third from the left.

MAURANA FARM CONSIGNS - -

McDonald Sale, May 26
Cortland, N. Y.

An Excellent 3-year-old —

Y. C.'s Jared's Paula (Vacc.)
Born September 19, 1957

Excellent '61 — Ex in G.A., Rump, D. C., M. S., T. P. 10454—481—Jr2—HIR—294—2x. On retest, 2104—124—Jr3—2x in 61 days.

Sire: **Yellow Creek S. Jared**
A son of Jewel Supreme, GOLD STAR SIRE

Her Service Sire's Dam

Maurana Master's Grace, Excellent 3 times
8 records including 15896—793—5yrs—HIR—365C—2x, 13984—688—6yrs—HIR—305—2x. **Paula** is due November 14th to **Maurana Grace's King**, a son of Grace—above.

The Guernsey Sale, May 24
Woodacres, Princeton, N. J.

A Very Good King Daughter —

Maurana King's Lola (Vacc.)
Born April 15, 1956

Herself

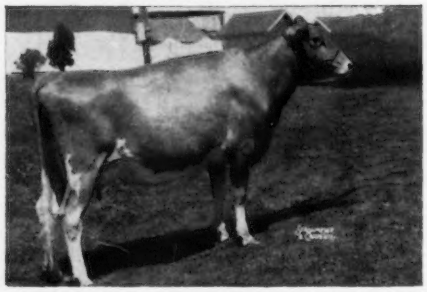

Very Good '60, '61. 8114—385—Jr2—HIR—327—2x, 8359—406—Jr3—HIR—302—2x. Fresh in January and milking 58 lbs. and over 2 lbs. fat.

Sire: **Maurana Grace's King**
12 daus., 14 rec. av. 9217—5.1%—473 (M.E.—305—2x), 16 cl. av. 83.7%. A son of Grace—opposite.

Dam: **Lookwell T. Lottie**, Very Good '53, '54
5 records including 10522—500—Jr2—365—989 T.M., 12746—631—Sr3—365C—730 T. M.

MAURANA FARM — Rt. 5 Goshen, Indiana

DR. M. L. WELDY, Owner — CHARLES PROUGH, Manager

Consigned - - -

1st Annual Northeast Minnesota Guernsey Classic

May 23, 1961—Fairgrounds, Barnum, Minn.

2 HEAD—A Young Bull and An Open Heifer

NORTH STAR MELCON

Born September 19, 1960

Sire: **Flying Horse Dorothy's Private**
Jr. Ch., Carlton County Fair, 1958. A son of Flying Horse General's Royal out of Flying Horse Harmony's Dorothy, 13163—731—Jr4—365C—3x.

Dam: **General's Maid May**
9130—549—4yrs—DHIA—305—2x
9010—546—5yrs—DHIA—305—2x

NORTH STAR MUTUAL

Born August 9, 1960

Sire: **Flying Horse Dorothy's Private**
(sire of Melcon-above)

Dam: **Piper's Royal Musical**
Classified Very Good
Several very good DHIA records. She dam of May—above. Musical is a daughter of Flying Horse Royal Piper.

North Star Farm

Peter Trackmer, Owner **Sturgeon Lake, Minn.**

Consigned to —

NORTHEAST MINNESOTA INVITATIONAL GUERNSEY SALE

Barnum, Minn., May 23

From the Grand Rapids Herd

Two full sisters by Colbys El Duke. One due before sale — the other May 30. Both bred to Colbys Governor (GOLD STAR SIRE).

From the Duluth Herd

A daughter of Boulder Bridge Prize, due May 1. 6 records av. 9186—492—305—2x.

A daughter of Hominy Hill Viceroy, due May 3. 8250—420—Jr2—305—2x.

A daughter of Senrab's Prince's Monarch. 11050—592—Sr2—305—2x. Bred to Fame.

See Them At The Sale

UNIVERSITY OF MINNESOTA

Duluth, Minn.

Announcing

NORTHEAST MINNESOTA INVITATIONAL GUERNSEY SALE

Tuesday, May 23, 1961, 12:30 P.M.

Carlton County Fairgrounds, Barnum, Minn.

16 COWS — 18 BRED HEIFERS — 3 CALVES — 3 BULLS

The selection committee has spared no effort to select the highest quality animals for this sale. Every animal that has completed one or more records has produced 10,000 lbs. of milk or more, 305—2x—M.E. Every heifer calf and bull is from a dam that has produced at least that much milk.

All animals are calfhood vaccinated, and are eligible to go into any state in the union.

This is a strictly quality sale from an area that has produced some of the famous animals of the breed. These animals will look good in any herd. If you are looking for high producing, fine type animals to reinforce your herd, don't miss this opportunity.

CATALOGS AVAILABLE ABOUT MAY 1

NORTHEAST MINNESOTA GUERNSEY BREEDERS ASSN.

R. S. Grant, Secretary, 3755 Jean Duluth Road, Duluth 4, Minn.

Add That Gold Star Transfer Inheritance To Your Herd

2 Transfers . . . A Son and A Daughter From Our Linda Dolly Family . . . SELLING

1st ANNUAL NORTHEAST MINNESOTA GUERNSEY CLASSIC, FAIRGROUNDS, BARNUM, MINNESOTA, TUESDAY, MAY 23, 1961

The Bull . . .

THREE CLIFFS TRAN ELMER
Born April 17, 1960

Dam: **Angela of Three Cliffs** (VG '60)
8805—458—Sr2—HIR—305—2x
9605—527—Sr3—HIR—305—2x
She is out of a daughter of Three Cliffs Linda Dolly and a 3/4 sister to Kate—the dam of the heifer we are consigning (see opposite).

The Heifer . . .

THREE CLIFFS TRAN EMBER
Born March 20, 1960

Dam: **Kate of Three Cliffs** (D '60)
10056—511—Sr2—HIR—365—2x
She a full sister to Jerry of Three Cliffs (VG '56—D '60), 12281—611—5yrs—HIR—365—2x. Jerry is dam of Cora of Three Cliffs (VG '58 '60), 12451—576—Jr3—HIR—365—2x. **A daughter of Three Cliffs Linda Dolly.**

Both are from the LINDA DOLLY family . . . Three Cliffs Linda Dolly, Very Good 5 times including 1960 at 15½ years of age. In 14 lactations she made 122,180 lbs. milk, 5,645 lbs. fat—2x. Her records include 10770 lbs. milk, 517 lbs. fat, 12yrs—DHIA—345—2x, 5 classified daughters, 2 VG, 3 D, all above the line.

Both are by the GOLD STAR SIRE, Blakeford Transfer, 37 daus., 73 rec. av. 10848 M, 548 F, M.E.—305—2x, 35 cl. av. 84.8%.

This pair represents our best. They are the right kind and from a strong female family. Our Linda Dolly line is the right kind.

Donald Forner, Owner
Route 2, Chaska, Minn.

THREE CLIFFS FARM

Sanfadair Consigns - - -

Midwest Invitational Sale, May 17, 1961

Rosewood Farms, Roselle Illinois

3 HEAD — A Fresh 2-Year-Old — A Bred Heifer — An Open Heifer

The Two-Year-Old —

SANFADAIR L. BETTY — Born December 13, 1958
Freshened March 28 and will be selling open.

Sire: **Sanfadair L. Princeton,** a son of Fairlawn K. Princeton out of Sanfadair L. Claudia, 7 records including 11575—621—Jr3—305C—2x, 14133—758—5yrs—365C—2x, dam of 5 tested daughters.

Dam: **Sanfadair F. Betty,** 4 records including 10924—588—Jr3—HIR—365—2x, a daughter of Fairlawn K. Princeton.

The Bred Heifer —

SANFADAIR RADIANT WILLA — Born May 8, 1959
Due August 28, 1961 to Fairlawn Warrior's Bellboy, a son of Fairlawn K. Warrior out of Glengeran Daylo's Belle (E twice), 15754—895—Sr3—360—2x.

Sire: **Sanfadair Radiant,** a son of Ideal's Narcissa's Radiant out of Wey Acres Levity Editha, 11504—579—Jr2—365—3x, 12885—720—Sr3—365—2x.

Dam: **Sanfadair Princeton Arvilla,** 10076—476—Jr2—HIR—365—2x, 9530—460—Jr3—HIR—305—2x, she a daughter of Fairlawn K. Princeton.

The Open Heifer —

SANFADAIR BONANZA JOY — Born February 22, 1960

Sire: **Nyala Ermine's Bonanza** (GOLD STAR SIRE), the Ermine family.

Dam: **Sanfadair F. Lady Joy** (VG '59), 3 records including 12168—573—Jr3—HIR—365—2x, she by Fairlawn K. Princeton out of Sanfadair Lady Joy, 4 records including 10072—407—Jr2—365C—2x.

Look these over sale day — then buy them.

Our Consignment...

1st Annual Northeast Minnesota Guernsey Classic, Fairgrounds, Barnum, Minnesota — May 23, 1961

2 BRED HEIFERS — Both Due To Fairlawn Warrior's Bellboy

Bellboy is a son of Fairlawn K. Warrior, 30 daus., 77 rec. av. 10398—516 (M.E.—305—2x), he by H. Eastern King, GOLD STAR SIRE, and out of Fairlawn H. Coquet, E 3 times, 6 good records include 16994—861—7yrs—365C—3x, sold in 1953 for $7,500.

Their Service Sire's Dam

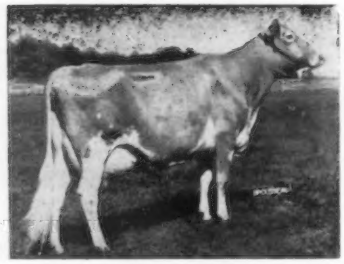

Glengeran Daylo's Belle E '58 '60
12025—*649—Sr2—305—2x
Former Class Leader
15754—*895—Sr3—360—2x
Sold in 1959 for $6,300.

SANFADAIR R. HILDA — Dropped April 9, 1959
Due June 28 to the service of **Bellboy.**

Sire: **Sanfadair Radiant** (Ideal's Narcissa's Radiant—Wey Acres Levity Editha, 12885—720—Sr3—365—2x).

Dam: **Sanfadair Rocket Hilda,** 6 records include 8555—431—Jr3—HIR—328—2x. Dam of 2 tested daughters. A daughter of Langwater Rocket.

SANFADAIR PREDICTION CHARITY—Dropped June 27, 1959
Due August 23 to the service of **Bellboy.**

Sire: **Sanfadair F. Prediction** (Fairlawn K. Princeton—Gloria's Prediction Heiress, VG '59, 10782—656—9yrs—HIR—305—2x).

Dam: **Sanfadair Levity Charity,** VG '59, 4 records include 9679—495—Sr2—365—2x. A daughter of Green Meads Levity Ace.

Plan now to attend the sale. These two are worthy of your consideration.

Breeding Stock For Sale — Visitors Always Welcome

SANITARY FARM DAIRIES, Owners

E. G. RIEDEL, Pres. Farm is located at White Bear Lake, Highway 96 **ST. PAUL, 10, MINN.**

25th MIDWEST INVITATIONAL SALE

AT ROSEWOOD FARMS ON U. S. 20, ROSELLE, ILLINOIS, WEDNESDAY EVENING (6:00 P.M.) MAY 17, 1961

Featuring *"Guernseys With A Future"*

45 HEAD

3 Outstanding Bulls . . . All Strong In GOLD STAR INHERITANCE

(see page 569, April 7, 1961 Guernsey Breeders' Journal)

Lee Patterson, Patterson Homestead, Richmond, Michigan, is sending a Very Good daughter of the twice Excellent cow he sold to Lockshore.

PATTERSON HOMESTEAD EMINENT (VG '60) — Born December 4, 1955. 10008—485—Sr3—HIR—365—2x. Fresh January 7, 1961. Due November 25, 1961 to Henslee Farms V. Fame, **highest summarized sire of the breed for milk.** Sire: **Langmeadow Excellance,** he out of the GOLD STAR DAM, Langmeadow Ambi, she also dam of the GOLD STAR DAM, Langmeadow Minnie (E 3 times), *26695—*1461—8yrs—HIR—365—2x. Dam: **Patterson Homestead Maud** (Excellent '58 '60), 11517—533—5yrs—HIR—305—2x, 14126—730—6yrs—HIR—365—2x.

A PAIR THAT COMBINES BUTTERFAT AND GREEN MEADOW BLOOD

CLEARLAND BUTTERFAT ECHO
Born October 9, 1956
Will be fresh and selling open.
Consigned by Samuel R. Weldy, Elkhart, Indiana.
10684—537—2yrs—DHIA—2x
11288—627—3yrs—DHIA—2x

Sire: **Mulhocaway Double Butterfat**
A son of Mulhocaway Butterfat Holly (E '50 '52), 17491—813—7yrs—365C—3x, 16625—788—8yrs—365C—2x.

Dam: **Clearland Master Star**
13066—681—5yrs—HIR—352—2x
Several other good records over 600 lbs. fat. A daughter of Gardenville Charity's Master.

VALLEY SET BOOSTER'S ANN (VG)
Born January 20, 1957
Fresh April 28, 1961. Selling open.
Bred and consigned by Russell J. Wenger, Goshen, Indiana

Sire: **Valley Set's Yankee Booster**
A son of Yellow Creek S. Booster, out of Clara's Yankee Girl (VG 3 times), Excellent Shoulders and Udder. In 14 lactations she has 147,613 lbs. milk, 7,126 lbs. fat, dam of 1 E daughter and an E granddaughter.

Dam: **Valley Set Stars Anabell** (VG '57 '58)
10106—529—Jr2—HIR—365—2x
A daughter of Wilgorlan Farms King's Star.

From Rushcreek, Harold L. Jenison and Sons, Jenison, Michigan.

RUSHCREEK MASTER'S PAULINE — Born September 14, 1956. Fresh January 29, 1961. Selling open. 9825—490—Jr2—HIR—305—2x, 11940—588—Jr3—DHIR—305—2x. Sire: **Yellow Creek Butterfat Master,** a son of Yellow Creek King's Marcelle (E 5 times), 9 records include 20477—893—5yrs—365C—3x, 17839—794—6yrs—305C—3x, 17049—772—Jr4—305C—3x.

From Spring Ridge, Archie Jenkins & Family, Waukesha, Wisconsin.

SPRING RIDGE ROSINE — Born March 24, 1959. Due October 5, 1961 to McDonald Farms Jolly Baronet, Res. All-American Bull Calf, 1959, he by McDonald Farms High Neptune, sire of the All-American Senior Get for the past 4 years. Sire: **Curtiss Candy Verity Lad,** sire of the 1st prize Get, Wsconsin, 1960. A son of St. James Count's Verity (E '51 '53), 18772—924—6yrs—365—3x. Dam: **Spring Ridge Rosalie** (E '53) Champion, Wisconsin Jr. State Fair, 1953, 9350—539—DHIA—305—2x, she is by a son of Verity Lad.

Hubert and Frederick Kipp, Lone Acres, North Prairie, Wisconsin, are sending a Transfer from their Excellent Bernice family.

LONE ACRES TRANSFER'S BONEVA — Born January 16, 1958. Due April 16, 1961, fresh and selling open. Sire: **Blakeford Transfer, GOLD STAR SIRE.** Dam: **Lone Acres Dell's Barbara** (VG '57), 9211—425—Jr3—HIR—305—2x. Next Dam: Lone Acres Bernice 3d (E '57), 10379—553—9yrs—HIR—305—2x. Next Dam: Lone Acres Bernice, 13254—700—8yrs—365—3x, 5 tested daughters, all classified above the line.

From Henry Jenner, Ridgefarm, Illinois — A Fresh Two-Year-Old

VERMILION HORNET'S PRINCESS — Born January 2, 1959. Fresh and milking 45 lbs. daily. She was 1st Jr. Yr., Clark Co. Fair, 1960. Sire: **Fairlawn Hornet's Sheik** 45 daus., 113 rec. av. 10496—4.7%—490, M.E.—305—2x, 28 cl. av. 85.3%. Dam: **Vermilion Princess Levity,** 10973—558—Jr2—365C—2x, she also dam of Vermilion Golden Levity, 12551—548—Jr2—364C—2x; Vermilion Supreme's Princess, Honorable Mention All-American Jr. Yr., 1957; Vermilion Supreme Princetta (VG '60).

FOR CATALOGS WRITE . . . DELBERT H. KINGSTON AND ASSOCIATES
CARY, ILLINOIS Phone Mercury 9-5531

SUNNYMEDE FARM

BISMARCK MISSOURI

Consigns . . . An Excellent Cow And A Daughter of An Excellent Cow

MIDWEST INVITATIONAL SALE — May 17, 1961

Rosewood Farms, Roselle, Illinois

We can honestly say these consignments are the best we have ever consigned and they come from the heart of our breeding program.

SELLING

SUNNYMEDE SPECIAL'S GEM
Born December 30, 1955
Classified Excellent '59 (92)
Fresh and selling open.
12783—565—Sr2—HIR—365—3x. 11030—507—Sr4—DHIA—348—2x
On test, 1630—79—5yrs—DHIA—2x in 24 days.
Sr. & Gr. Ch., St. Louis Dist. Show; 1st 3-year-old, Ozark Empire and Mo. State Fair, 1959.

Her Sire's Granddam

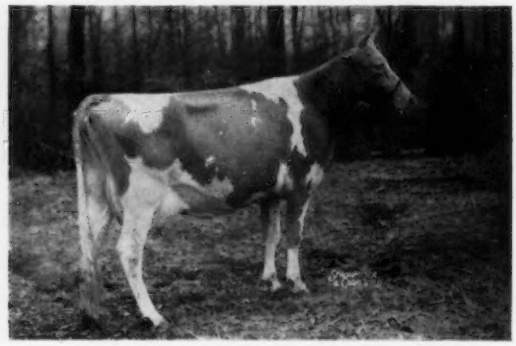

Fairlawn Peerless Dream (VG)
11461—588—Jr2—365C—3x. 15306—780—Jr4—365—3x
15991—785—6yrs—365C—3x

Gem's Sire: **Sunnymede Hornet's Special**
5 two-year-olds av. 10414—499—DHIA (305—2x—M.E.).
Gem's Dam: **Seco Golden Gem**
9179—457—Jr2—365C—3x. 11475—600—5yrs—365—3x
Next Dam: Middlemarch Beth, 11384—661—CC, 12708—690—AA.

SUNNYMEDE TRANSFER'S SIBYL — Born March 5, 1959
Due August 23, 1961 to Fritzlyn Jeanette's Flash.

Sire: **Blakeford Transfer**, GOLD STAR SIRE, when summarized 37 daus., 73 rec. av. 10848—5.1%—548 (M.E.—305—2x), 35 cl. av. 84.8%.

Her Excellent Dam

Sunnymede Actor's Sibyl, E '59 (92.5)
11814—644—Jr2—HIR—365—3x
Next Dam: Sunnymede Hornet's Sibyl — Excellent '57 '59
14604—712—Sr2—HIR—365—3x, Former Class Leader

An Excellent Transfer

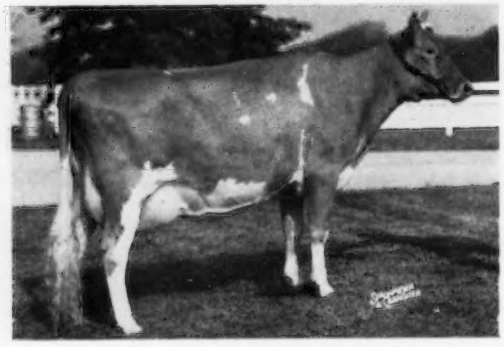

Normandy Moonbeam, E 3 times
16414—766—Jr2—365C—2x, 17982—816—Sr3—305C—2x
17314—860—Sr4—305C—2x, 15708—772—5yrs—305—2x

Buy these sale day and add value to your herd.

VISITORS WELCOME

H. A. HERMAN, President — W. C. FARNER, Mgr., Secy-Treasurer — J. E. McGEORGE, Vice-President

ROLLING ACRES

ELGIN, ILLINOIS

Route 1, Box 125

MRS. GERTRUDE MCNAUGHT, Owner — LEWIS PORTER, Herd Manager

Phone: Atwater 9-3431 — B. J. WINCHELL, Field Manager

Our Consignments To The — —

Midwest Invitational Sale, May 17, 1961

Rosewood Farms, Roselle, Illinois

3 HEAD — A Young Bull, A Fresh 2-Year Old, And A Bred Heifer

NORGERT'S NANCE SUE'S CHAMPION

Born April 1, 1960

Sire: **Norgert's Royal Nance,** a son of Royal, out of Nancy (see below).

His Excellent Dam

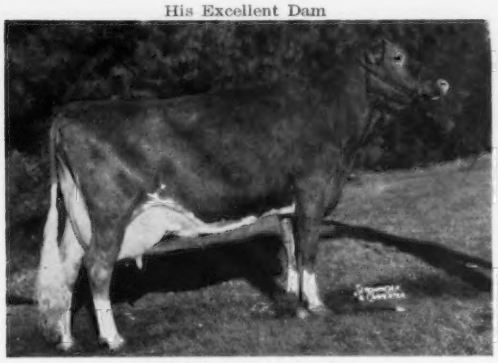

Cardinal Sue of Nimble Lane
Excellent 6 times including 1960. 1st Aged Cow, Res. Sr. & Gr. Ch., Kansas, 1953.
5 records including
17865—882—7yrs—365—2x
13070—651—9yrs—HIR—305—2x
15987—765—10yrs—HIR—365—2x
See page 735, April 23 Journal.

The Excellent Nancy Cow

Char-Lane E. Nancy
Excellent 4 times
All-American 2-Year-Old, 1954.
All-American 3-Year-Old, 1955.
Sr. & Gr. Ch., N.G.S., 1955
18045—866—Sr3—365—2x
18933—861—5yrs—HIR—305—2x
18410—842—6yrs—HIR—305—2x
19084—872—7yrs—HIR—305—2x

NORGERT'S QUEBEC UNITY (Vacc.)

Born February 26, 1959

Sire: **Norgert's Quebec Scotsman** (Gold Star Sire) 10 daus., 11 rec. av. 11316—5.1%—572 (M.E.—305—2x), 18 daus. cl. av. 84.2%.

Herself

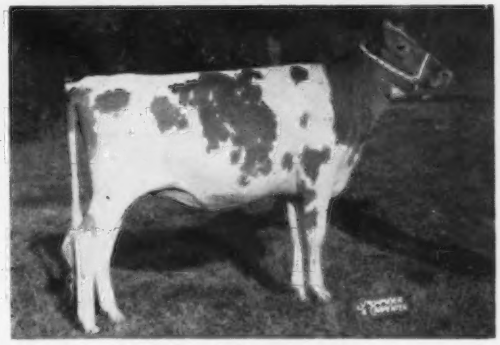

Jr. Ch., Wis., Ind., Ky., 1960. 1st Jr. Yr., No. Ill. Parish Show, Ill., Wis., Ind., and Ky. State Fairs, 1960. Due May 29, 1961, to **Norgert's Royal Prince Nance,** a son of Nancy.

Dam: **Norgert's Val Unity**
3 records including
9040—473—Sr4—HIR—305—2x

Next Dam: **Norgert's Unity**
12981—677—7yrs—365—2x

The Fresh 2-Year-Old

NORGERT'S NANCE CASSIE

Born December 17, 1958

Fresh March 20, 1961, with a son. On test, and selling open.

Sire: **Norgert's Royal Nance**
A son of the GOLD STAR SIRE, Foremost Quantity's Royal, out of Nancy, opposite.

Dam: **Norgert's Quebec Cassie**
10765—463—Jr2—HIR—305—2x
10204—443—Jr3—HIR—305—2x

Sire: Norgert's Quebec Scotsman

Dam: Norgert's Val Cassie
9506—441—Jr2—HIR—305—2x

These 3 consignments are the right kind. Don't overlook them sale day.

"The Welcome Mat Is Out At Rolling Acres"

Owen's Place Guernsey Farm

Butterfat and Langwater Breeding

Consigns . . . Midwest Invitational Sale, May 17, 1961, Rosewood Farms, Roselle, Illinois

An Outstanding Bred Heifer--Due In August

OWEN'S PLACE TINSEL — Born October 25, 1958

Tinsel is due August 2, 1961 to Colbys Bobby, a son of Colbys Gwennie, 14475—843—Sr4—HIR—305—2x, 14904—837—6yrs—HIR—305—2x; next dam, Langmeadow Minnie, GOLD STAR DAM.

Her Sire's Dam

Yellow Creek S. Susie
14295—831—Sr4—HIR—305—2x, 15697—935—5yrs—HIR—363—2x. Sold for $1,400 in 1958.

Sire: **Yellow Creek Noble Chief**
Two daughters milking in the sixties on 2x as 2-year-olds.
A son of Willow Spring Noble King out of Susie—opposite.

Dam: **Staner Farm Honor's Kathleen**
8785—420—5yrs—HIR—305—2x
8516—410—6yrs—HIR—305—2x

Dam of:

Owen's Place Princess Trinket (VG '60)
11216—520—Jr2—HIR—365—2x
Owen's Place Chief's Tina (VG '60)
7848—419—Jr2—HIR—305—2x

Next Dam: Linda of Staner's Place
11891—599—Sr4—HIR—365C—2x
11956—586—5yrs—HIR—305C—3x

An outstanding individual with a great future.

Dietrich Farms, Inc. & Robert Staner, Co-owners **Bremen, Indiana**

SELLING . . . A PAIR OF MAJOR DAUGHTERS

One From The PRINCESS MAE Family — The Other From The Excellent PEGGY Family

25th MIDWEST INVITATIONAL SALE, ROSEWOOD FARMS (ON U.S. 20), ROSELLE, ILLINOIS, WEDNESDAY EVENING (6:00 P.M.), MAY 17, 1961

Lyrene Major's Morninglory, born November 20, 1958. Selling open.

Dam: **Lyrene Nev-Rex Mazie,** 9611—504—Jr3—HIR—335—2x, 2 tested daughters, both classified VG. Next dam: Lyrene Princess Mazie, full sister to Lyrene Princess Martha, 11621—709—6yrs—HIR—365—2x. 3rd Dam: Plainfield's Princess Mae, 9 records include 13029—716—7yrs—HIR—365—2x, 6 tested daughters.

Lyrene Major's Phyllis, born January 19, 1959.

Pasture-bred after September 15, 1960, to Colby's Prince Lyrene, he by Colby's Prince Rainier out of Langmeadow Madamoiselle (E '57 '60), *18957—*914—10yrs—HIR—292—2x.

Sire: **Lyrene Noble Major**

Dam: **Lyrene Barney's Pandora**
12692—697—Sr4—HIR—358—2x
10923—579—6yrs—HIR—305—2x

Next Dam: Lyrene Peggy
6 records include 11472—592—6yrs—HIR—365—2x, 10254—545—7yrs—HIR—305—2x. 3 tested daughters, 2 classified Excellent.

3rd Dam: Perego's Peggy (E '49 '50)
16845—957—9yrs—365—3x
10728—607—6yrs—HIR—309—2x

BOTH MORNINGLORY AND PHYLLIS ARE BY NOBLE MAJOR — SON OF MARIE

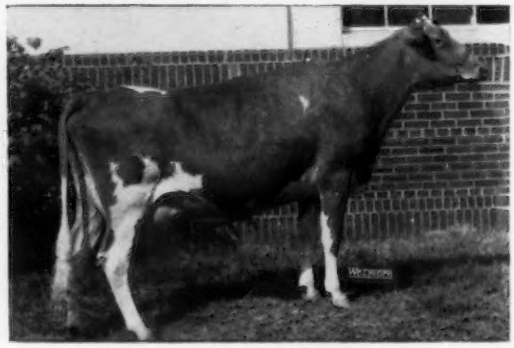

Lyrene Princess Marie, 11203—593—5yrs—HIR—305C—2x, 10042—468—Jr4—HIR—305C—2x. Dam: Plainfield's Princess Mae, 9 records include 13029—716—7yrs—HIR—365—2x, 6 tested daughters. **She is also the great granddam of Morninglory.**

LYRENE FARM IONIA, MICHIGAN

Located 4 miles north of Ionia, corner of Jefferson and Hubbell Rd.

Tel. Ionia 1213 M 13

LYLE HUNSBERGER, Owner **3901 N. Jefferson, Rt. 3, Ionia, Mich.**

ROSE HILL DISPERSAL

Friday, May 19, 1961, 1:00 P. M. (CDST), at the Farm—1 mile west of Rosedale and 16 miles northeast of Terre Haute, Indiana

43 Head Registered Guernseys

3 Bulls — 17 Cows — 9 Bred Heifers — 14 Open Heifers

13 Cows Classified Very Good — 2 Not Yet Classified.

Selling—14 daughters of GOLDEN GRANGE P. CORPORAL (McDonald Farms Steadfast Paul—Golden Grange Ideal Maze, 14076—691—Jr3—365—3x). The **Corporal** daughters are both typy and milky. The first 8 classified daughters averaged 85.5 and 7 daughters averaged 10,696—560 (305—2x—M.E.).

Selling—**LANG OF ROSE HILL,** along with 9 daughters and 15 head in calf to him. He is by Jimmy C. of Rose Hill, Grand Champion Bull, Indiana, 1959, out of Guernridge Kinsman Lassie, VG (89.0), 11770—638—5yrs—HIR—345—2x. Lassie was the 1958 Grand Champion at the National Junior Guernsey Show.

Her ¾ Sister Selling

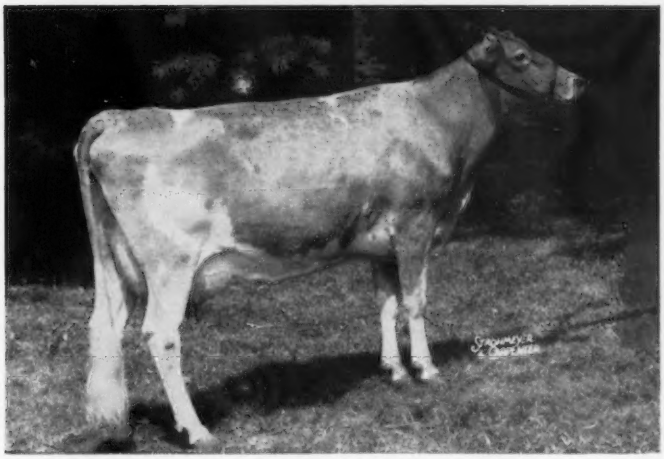

Selling—**Deep Lake Flash's Queen**
Topped 1960 Indiana State Sale at $2,000 as a bred heifer. Has averaged over 47 lbs. milk for 87 days on test. (She by Fritzlyn Jeanette's Flash, out of Grassland HiWood D. Queen, 15550—668—5yrs—DHIA—351—3x.)

Her son by Nyala Ermine's Bonanza, born January 19, 1961, selling.

Adell Farms Stella's F. Charity
(Excellent 4 times)
*15513—744—Sr4—305—2x
Sold, $4,600, 1958.

Other Sale Highlights

Fuller Farms Acta Mayme (VG), Sr. & Gr. Ch., 1960 National Junior Guernsey Show, 3rd, National Futurity, 1960. **Selling with two daughters.**

Fuller Farms Old Rose (VG, 88.0), a daughter of McDonald Farms Pre Rival, with 9990—502—6yrs—DHIA—314—2x now milking over 60 lbs. per day. **Selling with three daughters.**

Selling—Guernridge Kinsman Lassie (VG, 89.0), 11770—638—5yrs—HIR—345—2x, Sr. & Gr. Ch., 1958 National Junior Guernsey Show. **Selling with a son** (see above), **and a Fritzlyn Jeanette's Flash daughter.** The daughter, born November 12, 1959, stands 51″ at the withers now—quite an outstanding heifer.

Only at a dispersal sale can you select animals of this caliber at your price.

Fed. Accr. No. 582507 — Calfhood Vaccinated — Bang's Free No.9670

EST. CECIL BOSSTICK & Daughter, Owner
Kathleen Bosstick, Executrix & Guardian for Karen Bosstick

John B. Merryman, Sparks, Md., Auctioneer

Sale Managed By — **For Catalog Write To**

INDIANA GUERNSEY BREEDERS' ASSN., INC.
412 Robertson Building, Lafayette, Indiana

PRE-EMINENT FARM DISPERSAL

June 26, 1961 — At The Farm — Gallatin, Missouri

175 HEAD — 7 Bulls — 105 Cows — 63 Bred and Open Heifers

Foremost J. C.'s Premier

An intensely in-bred bull that is siring the right kind. Six have already freshened at Pre-Eminent with five milking over 40 lbs. on 2x.

Note the stretch, style, and lovely udders

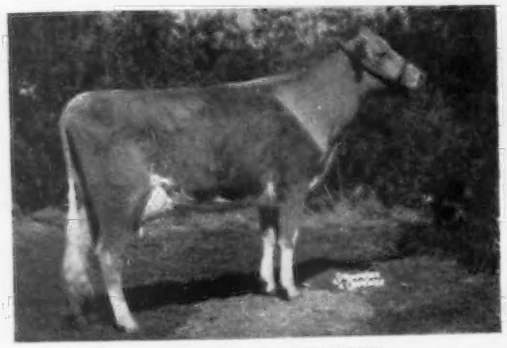

ANSMIL P. LOVELY FINGER
Born November 23, 1958. Freshened March 10, 1961. On test with 700—33—Jr2—2x in 19 days. Dam: **Ansmil Butterfinger Lovely**, 10594—511—Sr2—HIR—305—2x.

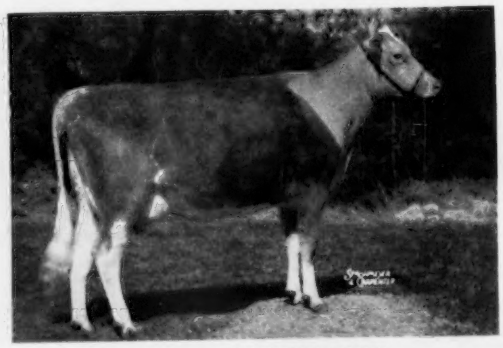

ANSMIL P. MORNING GLOW
Born September 7, 1958. Freshened February 27, 1961. On test with 980—42—Jr2—2x in 29 days. Dam: **Welcome In Clara Delaine**, 10735—456—Sr2—HIR—365—2x.

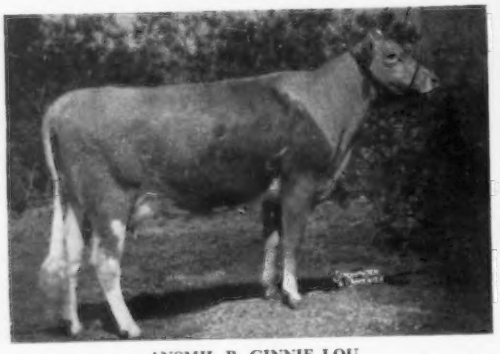

ANSMIL P. GINNIE LOU
Born July 9, 1958. Freshened January 21, 1961. On test with 1970—96—Sr2—2x in 67 days. Dam: **Ansmil Steadfast Ginnie**, 10009—474—Sr3—HIR—305—2x.

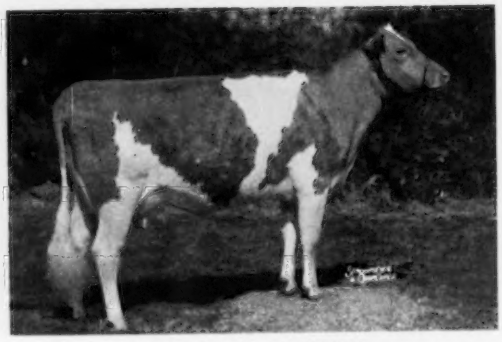

ANSMIL P. NELLIEBELLE
Born August 8, 1958. Freshened January 4, 1961. On test with 3250—141—Jr2—2x in 84 days. Milked up to 45 lbs. Dam: **Welcome In Design Nell** (VG) 9044—394—Sr2—HIR—305—2x.

Premier's Dam

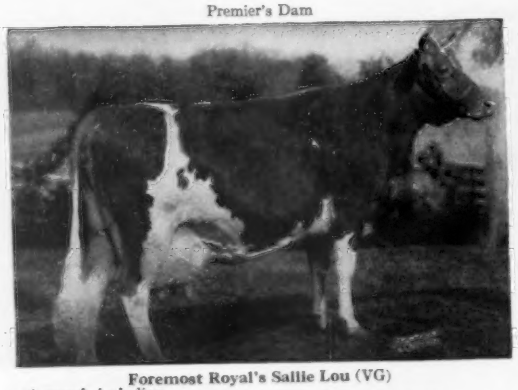

Foremost Royal's Sallie Lou (VG)
6 records including:
15989—776—Jr4—365—3x, 19573—952—6yrs—365C—3x

Premier's Double Grandsire's Dam

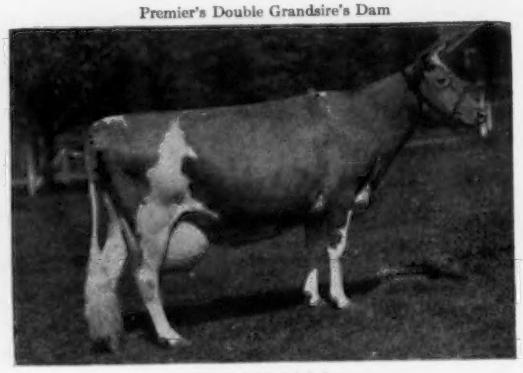

Valor's Faithful
14084—755—F, 20011—976—AA
Dam of 2 tested daughters.

THE MERRYMAN COMPANY — SPARKS, MARYLAND

PRE-EMINENT FARM DISPERSAL

June 26, 1961 — At The Farm — Gallatin, Missouri

175 HEAD — 7 Bulls — 105 Cows — 63 Bred and Open Heifers

Selling with 7 daughters — —

Challenger Of Pre-Eminent

Sire: **Horse Shoe Conrad's Boswell**
40 daus. 63 rec. av. 9296—476—305—2x—M.E.

Dam: **LushAcres Hermes' Quest**
Excellent 4 times (See Below)

Four Challenger Daughters Selling

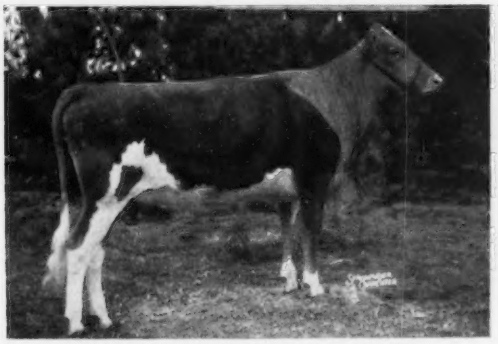

PRE-EMINENT PROUD FANNY GLEN
Born September 18, 1959. Bred April 7, 1961 to Northern Hermes May Royalty
Dam: **Ideal's Sheen's Fanny Glen,** 13871—706—5HIR—365—2x.

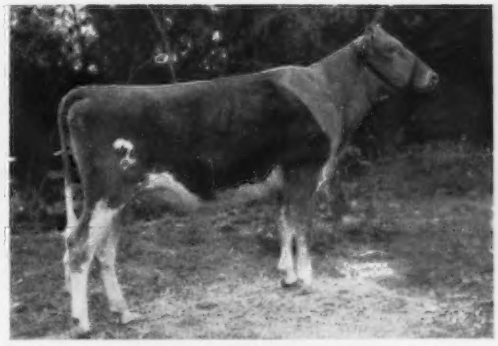

PRE-EMINENT PROUD DORIS
Born August 17, 1959. Pasture-bred and due in November to Northern Hermes May Royalty.
Dam: **Pre-Eminent Jolly Catherine,** 8895—420 (ME—305—2x)

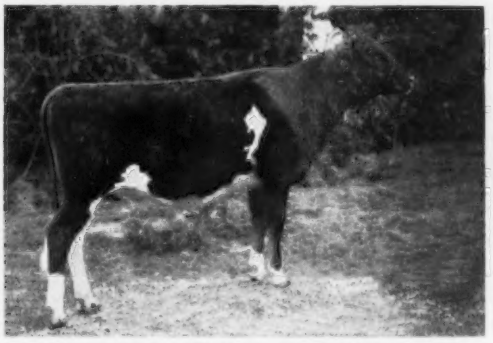

PRE-EMINENT PROUD THRIFT
Born March 7, 1960. Will be selling open
Dam: **McDonald Farms Jolly Thrift,** 10575—497—Jr4—HIR—305—2x.
Sister-in-blood to Jolly Token.

PRE-EMINENT PROUD MARGUERITE
Born July 30, 1960
Dam: **Henslee Farms V. S. Marguerite.** On test with 5930—314—Jr2—2x in 269 days. Next Dam: **McDonald Farms S. Marguerite,** Excellent 4 times. 13807—792—Sr4—365C—3x.

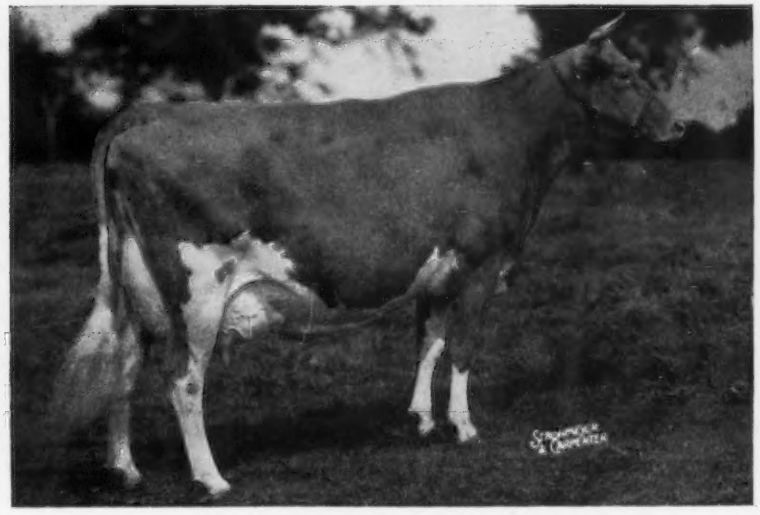

Pre-Eminent's Dam

LushAcres Hermes' Quest
Excellent 4 times

Highest Scoring Cow of The Breed.
13882—803—Jr2—365—3x
17529—1104—Jr4—365C—3x
14651—900—5yrs—HIR—305—2x
14755—868—6yrs—HIR—365—2x

THE MERRYMAN COMPANY — SPARKS, MARYLAND

See You In Nevada

At

JAMES CANYON RANCH

Genoa, Nevada

Complete Dispersal — 700 Head Registered Guernseys

Guernseys on — July 10 — 11 — 12

Holsteins on — July 13

Grades on — July 14

Sale Managed By

For Catalogs Write

The Merryman Company, Sparks, Maryland

1927 COLDSPRINGS 1961

"A Name To Remember"

Beauty - Green Meadow - Coronation Blood Is All Tied Together In Our Young Sire

COLDSPRING'S CORONATION PRINCE — Born August 15, 1958

Prince is being bred to cows such as these –

Coldspring's Defender's Fan	10404–449–Jr2–305–3x
Llan Fair Reliable Cin	10386–512–Sr3–305–3x
Coldspring's B.V. Beautiful	11852–558–7yrs–305–3x
Coldspring's Defender's Dora	10467–495–Jr2–305–3x
Coldspring's Defender's Bashful	11035–552–Jr2–305–3x
Llan Fair Reliable Salome	11585–567–Sr2–305–3x
Llan Fair Reliable Nita	12334–547–Jr2–305–3x
Coldspring's Defender's Babbie	11574–582–Jr2–305–3x
Coldspring's Country Blossom	12944–535–Sr4–305–3x
Liseter Ultra Corona	10865–545–Sr2–305–3x
Coldspring's B.R. Beautyful	15197–652–8yrs–305–3x

Prince is by **Lake Louise Coronation Prince**, he a son of Lake Louise Coronation King, out of Superb's Patti – see below.

His Dam

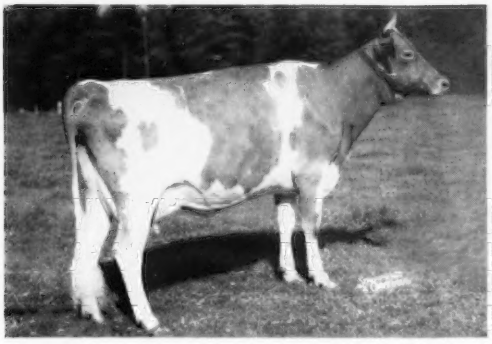

Coldspring's B.V. Charlotte
8746—475—Jr2—305—3x
Next Dam: Conrad's Princess Virginia
12856—730—5yrs—365—3x
Dam of 4 daughters.

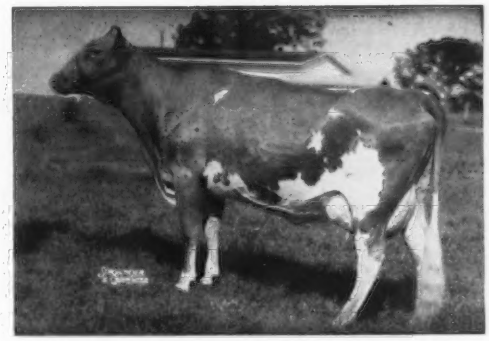

Lake Louise Superb's Patti, VG '54 '58

13242—631—Jr2—365—3x
17009—854—Sr3—365C—3x
17761—908—5yrs—365—2x
20038—1087—7yrs—HIR—365—2x

Reserve a Prince son for your next herd sire.

"For A Stronger Foundation Add Some Beauty"

VISITORS ALWAYS WELCOME

COLDSPRINGS FARM

Accredited for Bang's 57 . . . Accredited for T.B.

Est. S. C. PRICE, Owner

Phone Conyngham Sunset 8-5331

SUGARLOAF, PENNSYLVANIA

HAZLETON, PENNSYLVANIA

JAMES STRADNICK, Herd Manager

Phone Conyngham Sunset 8-5333

MAEGEO FARMS COMPLETE DISPERSAL

AT THE FARM, LEXINGTON, NORTH CAROLINA, MONDAY AND TUESDAY, MAY 29 AND 30 — SALE STARTS AT 9:30 A.M. EACH DAY

George S. Coble, Owner — Telephone Chestnut 6-4535

Selling... **1,181 Head in 2 Days — 417 COWS — 105 BRED HEIFERS — 312 OPEN HEIFERS AND CALVES — 347 STEERS — 582 HEAD ARE REGISTERED GUERNSEYS.**

In The Sale

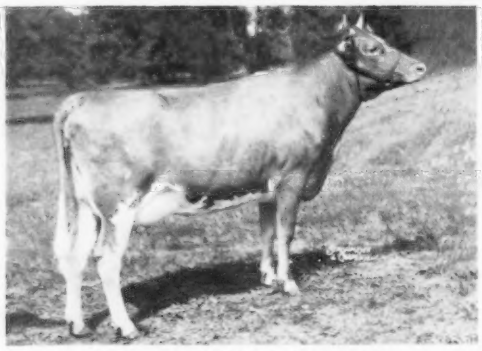

WOODACRES FORE S. R. VIRTUE
Born January 10, 1953
4 records including: 9530—438—Sr2—HIR—305—3x, 9066—425—Jr4—HIR—305—2x. Due December 22, 1961.
Sire: **McDonald Farms Fore Perfection**
Dam: **Woodacres Supreme R. Virtue** (VG)
12567—643—Jr2—365—3x, 14874—732—Jr4—365C—3x

In The Sale

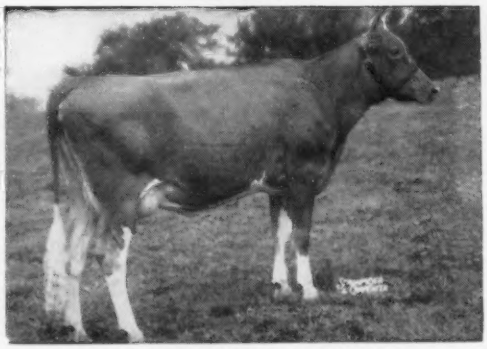

KLONDIKE RAIDER'S PEARL (VG)
Born December 16, 1949
4 records including 9641—529—Jr2—365—3x, 13252—709—Sr3—305C—3x.
Due November 25, 1961
Sire: **Klondike Hollirailder.** Dam: **Klondike Pearl** (VG) 6 rec. av. 14963—785; 16792—923—Sr4—365C—3x

Her Daughter In The Sale

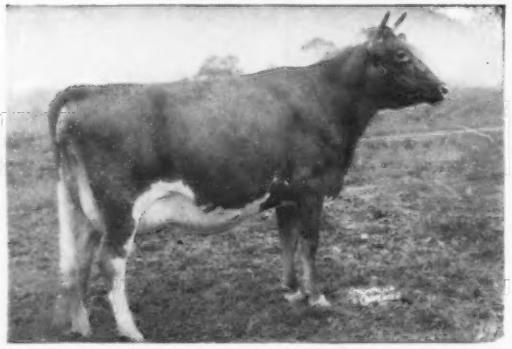

Namreg Majesty's Golddust (E)
16946—850—5yrs—365—3x, 14558—712—7yrs—305C—3x.
Selling—**NAMREG JEWELER'S MAID.** Born September 20, 1951.
3 records including 8820—456—Jr4—HIR—305—2x. Will be bred before sale. Sire: **McDonald Farms Jeweler.**

Her Daughter In The Sale

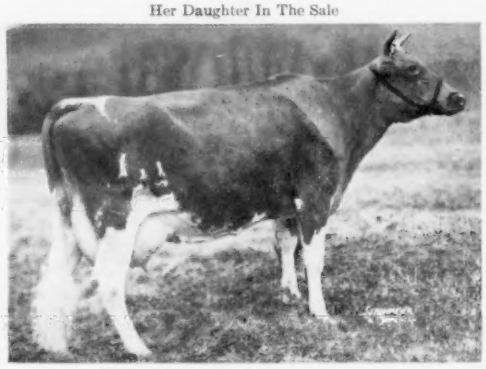

McDonald Farms D. Molly (VG)
11776—590—5yrs—305C—2x, 16777—802—6yrs—365—3x.
Selling—**MAEGEO P. MOLLY**
9647—447—Jr2—HIR—305—2x, 9090—402—Sr3—HIR—305—2x
Due December 13, 1961
Sire: **McDonald Farms Premier**

Her Daughter In The Sale

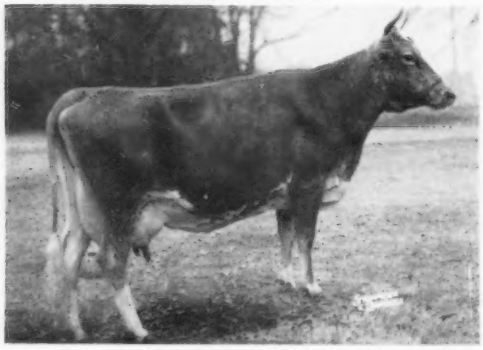

Coker Fancy King's Rosette (VG)
12161—660—Jr3—305C—3x
Selling—**COKER KING'S ROSETTA.** Born June 9, 1950.
5 records including: 10413—600—Jr3—305C—3x. Due to freshen May 9, 1961.
Sire: **Gardenville King's Watchful.**

Her Daughter In The Sale

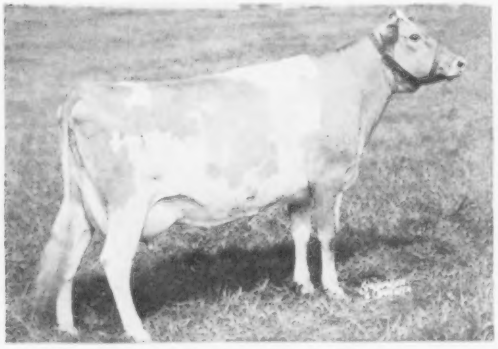

Coronation Majestic's Diana (VG)
7 records including 17763—930—Sr3—365—3x, 17359—879—5yrs—365C—3x.
Selling—**MAEGEO WINNER'S DIANA.** Born July 6, 1953.
3 records including 9967—463—Jr3—HIR—305—2x. Due September 15, 1961.
Sire: **Curtiss Candy Winner.**

Sale Managed by

The Merryman Company
Sparks, Maryland

||

The J. L. Todd Auction Co.
Rome, Georgia